Guernsey
BREEDERS' JOURNAL

2268-48106-5999
UNIVERSITY MICROFILMS
LIBRARY SERV
XERCX CORP
ANN ARBOR (MI 48106
** ** ** **

September 1976

GO GUERNSEY IN '76

Our Country's Bicentennial Year

"The Double Eagle is the registered hallmark of the U.S. Bicentennial Society and is used with their permission."

PRICE – BLACK FARMS

Farms Address
Box 37
Arrey, New Mexico 87930
Tel. 505–267-3061

Division Of Price's Producers, Inc.

G. Paul Black
President

J. Bradley Houston
General Manager

JANUARY 1976 COWS WITH A + 650 OR MORE COW INDEX

	No. Records	AVERAGE MILK	AVERAGE FAT	+MILK	+FAT	RPT.
Price Black Bruces Trica	5	15066	627	+658	+25	38%
Price Black Bruces A Juda	5	16066	624	+818	+24	38%
Price Black Eldorados Glow	2	14461	657	+739	+35	41%
Price Black Maestros A Kubilea	3	14550	618	+684	+30	42%
Price Black Maestros B Tricia	2	15952	635	+791	+29	39%
Price Black Bobs Ellie	2	16175	618	+810	+24	34%
Price Black Bobs A Jewelite	1	16665	602	+757	+21	29%
Price Black Eldorado A Jewella	1	18364	739	+910	+35	36%

During the first 6 months of 1976 we completed 193 DHIR records that averaged 12728 lbs. milk, 40%, 515 lbs. fat, ME–305–2x.

A Few Of Our 1976 Records – ACTUAL PRODUCTION

	MILK	FAT	AGE–DHIR	DAYS
Price Black Nances Rosa	14890	553	8-00	305–2x
Price Black Bruces Kalia	14820	558	8-00	289–2x
Price Black Amb Mira	14560	528	7-00	305–2x
Price Black Champions Pam	14020	513	7-02	305–2x
Price Black Amb Deborah	14300	527	6-10	305–2x
Price Black Billys A Gusta	14010	553	6-11	284–2x
Price Black Bruces Queen	15060	547	6-03	305–2x
Price Black Maestros Sharon	16340	631	6-01	305–2x
Price Black Billys Kay	15630	605	6-01	301–2x
Price Black Billys A Nova	15360	693	5-11	305–2x
Price Black Bruces Monita	14020	541	6-02	289–2x
Price Black Bruces Belle	15790	555	6-01	305–2x
Price Black Bruces Labelle	15410	533	5-06	292–2x
Price Black Bruces A Princess	14000	492	5-01	305–2x
Price Black Valiants Lahana	14420	562	4-10	295–2x
Price Black Valiants Snowlight	14100	539	4-10	297–2x
Price Black Bruces B Starlight	14780	563	4-08	305–2x
Price Black Maestros Carole	16490	765	5-05	305–2x
Price Black Bruces Caryl	16340	616	5-01	305–2x
Price Black Maestros A Pat	14260	614	4-09	305–2x
Price Black Maestros A Kubilea	14730	609	3-11	305–2x
Price Black Amb Phila	15700	609	3-02	305–2x
Price Black Bobs Mira	14050	503	3-01	305–2x
Price Black Bobs Gigi	14190	558	3-00	305–2x
Price Black Valiant A Jewelite	15690	624	2-10	305–2x
Price Black Eldorado A Jewella	15360	623	2-01	305–2x
Price Black Bobs Mae	13830	546	1-11	305–2x

IT'S WHAT YOU DO THAT SPARKS THE BREED

GIVE YOUR HERD OR AI UNIT COMPLETE COVERAGE . . .
Furnish The Fuel That Ignites The Spark That Makes The Breed And Your Herd And Breeding Program GO!

ADVERTISE IN THE 27th ANNUAL FARM AND SIRE DIRECTORY
NOVEMBER 1976 GUERNSEY BREEDERS' JOURNAL

Prospective Buyers And Breeders Interested In What You Have To Say – The Story You Tell – Are No Further Away Than Your Mailbox When You Advertise In The SPECIAL NOVEMBER FARM AND SIRE DIRECTORY

Send In Your Space Reservation Today
Assistance gladly given in preparing advertising copy.

Name of Farm ..... Owner .....

Address ..... Zip Code .....

I will use ..... page or pages in this Special November, 1976 Sire Issue. You may prepare copy ☐. Enclosed is outline of what you may feature ☐. I will send copy not later than October 4, 1976 ☐.

CONTRACT RATES APPLY – NO INCREASE IN RATES
TRANSIENT RATES – 1 page . . . $165.00 – 1/2 page . . . $94.00 – 1/4 page . . . $55.00

HERE ARE MY SIRES TO LIST IN THE 27TH FARM AND SIRE DIRECTORY

1. Name of Bull .....
   Sire: .....
   Dam: .....
   Dam's Record .....
2. Name of Bull .....
   Sire: .....
   Dam: .....
   Dam's Record .....
3. Name of Bull .....
   Sire: .....
   Dam: .....
   Dam's Record .....

The listing for up to 3 sires in the FARM AND SIRE DIRECTORY section of the NOVEMBER, 1976 JOURNAL is FREE for all contract advertisers and breeders or AI units advertising in this special issue. If you wish to have more than 3 sires listed under your farm or AI unit the cost is $2.00 for each extra sire. Send extra sire listings on a supplementary sheet along with this reservation.

MAIL TO GUERNSEY BREEDERS' JOURNAL, PETERBOROUGH, NEW HAMPSHIRE 03458
CLOSING DATE – MONDAY, OCTOBER 4, 1976

CHEDCO FARM

– Established 1922 –

The Herd Built on Cow Families

Who says Type and Production don't go hand in hand or that Cow Families aren't important?

A daughter of the 1975 Liebers Trophy Winner, Lyrene Maestro's Mamby, was Grand Champion Female, and a Granddaughter was Junior Champion Female at the recent Massachusetts Guernsey Show.

The 1975 Liebers Trophy Winner

Lyrene Maestros Mamby (E)
19850–946–8-03DHIR–305–2x
Total Production 191,440M, 9,480F in 4,478 days
Her Daughter
Grand Champion Female – Mass. Guernsey Show, 1976

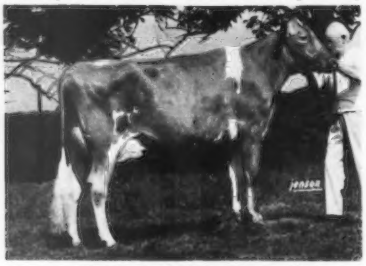

Chedco Fabulous Mamby (E)
11160–554–2-00DHIR–305–2x
13350–683–3-01DHIR–305–2x
On Retest 5274–238–4-01DHIR–75 days–2x
Honorable Mention All-American 3-Year-Old, 1975
Her Daughter
Dam of the Jr. Champion – Mass. Guernsey Show, 1976

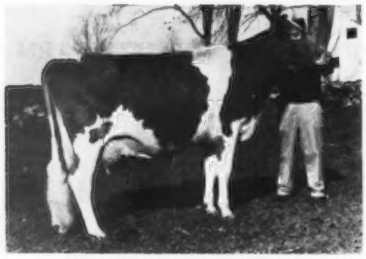

Chedco Actors Matie (E)
20300–1054–7-11DHIR–365–2x
Total Production to date:
117,833M, 6,324F in 2,582 days
Her daughter, Chedco Darimost Matie, Junior Champion Female – Mass. Guernsey Show, 1976

We had eleven blue ribbons at the 1976 Massachusetts Guernsey Show, including 1st Best Three Females, 1st Dairy Herd and 1st Junior Get of Sire.

At the 1976 Connecticut Guernsey Show we had seven blue ribbons, also including 1st Best Three Females, 1st Dairy Herd and 1st Junior Get of Sire and we were Premier Breeder and Exhibitor as well as having the Best Cow bred by Exhibitor.

All animals shown were bred by us out of our Good Cow Families.

Our Best Three Females have never been beaten in 7 years of showing and we have had Best Cow bred by Exhibitor at the Connecticut Show since the award started six years ago.

C. E. COTTING, Owner
294 Washington St.
Boston, Mass. 02108

Federal Accredited No. 100024
State Bang's Free No. 20
ANDREW C. WARNER, Herd Manager
Telephone: 838 - 2861
Area Code 617

ROUTE 62
BERLIN, MASS. 01503
ROLAND B. PLUMMER, Herdsman
Telephone: 838 - 2445

Index of Advertisers

Agri-Graphic Services – Ill. 301
Alno Farm – Ga. ..... Dir. 18
American Breeders Service – Wis. .....III Cover
Anilorac Farm – S.C. ..... Dir. 45

Bergeys Dairy Farm – Va. ..... Dir. 54
Big Creek Hill Farm, Inc. – S.C. Dir. 37
Bishop Dale – S.C. ..... Dir. 39
Bittersweet Knolls, Tenn. ..... Dir. 19
Blackwater Valley Farm – Va. . Dir. 51
Bleinheim Springs Farm – Va. . Dir. 55
Braehead Farm – Va. ..... Dir. 53
Braswell Brothers – N.C. ..... Dir. 30
Burgess Farm, Vt. 306
Butler Hill Guernseys, S.C. .... Dir. 44

Chedco Farm – Mass. 198
Chestnut Ridge Farm – Md. ... Dir. 28
Chestnut Ridge Farm – Ohio 314
Clarkdale Farm – Va. ..... Dir. 48
Clearbranch Farm – Ga. ..... Dir. 16
Cloverland Farms Dairy, Inc. – Md. ..... Dir. II Cover, Dir. 1
Croasdaile Farm – N.C. ..... Dir. 33
Cross Arrows Farm – S.C. ..... Dir. 41
Crown Stone Farm – Md. ..... Dir. 22
Curtiss Breeding Service – Ill. 303

Dardenella Farm – S.C. .. Dir. IV Cover
Deerpath Farms – Va. ..... Dir. 47
Dinsmore Dairy Associates – Fla. ..... Dir. 14
Dutch Mill Farm – Wis. 305

Edick Farm – Md. ..... Dir. 27
Edisto Farms – S.C. ..... Dir. 43
Egglestetton Farm – Va. ..... Dir. 53
Elderwood Farm – Wis. 310
Elm-Moor Farm – Kans. 312
Elmwood Farm – Va. ..... Dir. 55
England, T. Howard – Md. .... Dir. 23
Enyaw Guernseys – Va. ..... Dir. 55

Flint Knoll Farm – N.C. ..... Dir. 30
Forest Lake Farm – Va. ..... Dir. 49

Garstlyn Farm – Md. ..... Dir. 23
Golden Dew Farm – Okla. 304
Goldprint Farm – N.C. ..... Dir. 30
Grand Mesa View Ranch – Colo. 307
Grassland Farm – Conn. 311
Greenhurst Farm – Md. ..... Dir. 27
Green Valley Farm – Va. ..... Dir. 49
Guernsey Breeders Journal – N.H. 197

Ham Farm – Va. ..... Dir. 54
Happy Hill Farms – Ohio .....IV Cover
Hawker & Family, Maynard – Md. ..... Dir. 23
Hazelwood Farm – S.C. ..... Dir. 35
Homeacres Farm – Va. ..... Dir. 51
Hopestead Farm – Md. ..... Dir. 25
Hullside Guernseys – Md. ..... Dir. 24

Indiana Guernsey Classic Sale – Ind. 302

Kurtz Dairy Farm – Va. ..... Dir. 54

Lay Laine Guernsey Farm – Fla. ..... Dir. 13
Le Roydale Farms – Pa. 312
Locust Hill Farm – Ohio 308
Lone Palm Guernseys – Calif. 203
Lyndale Farms – S.C. ..... Dir. 40

Maco Farm – Ga. ..... Dir. 18
Majavin Farm – N.C. ..... Dir. 31
Maple Leaf Farm – Minn. 313
Maplerett Farm – Ga. ..... Dir. 17
Marfred Farm – S.C. ..... Dir. 46
Martin Guernseys – S.C. ..... Dir. 36
McFadden, Mr. & Mrs. George – N.C. ..... Dir. 32
Melldoro Farm – S.C. ..... Dir. 37
Mitchell Brothers' Farm – S.C. ..... Dir. 34

Mt. Ararat Farm – Md. ..... Dir. 23
Myrtle Creek Farm – Ga. ..... Dir. 19
Myrtledale Farm – S.C. ..... Dir. 38

New York State Sale – N.Y. 302
Nolichuckey Farm – Tenn. .... Dir. 20

Oakvale Farm – Minn. 313
Ownby Auction & Realty Co., Inc. – Va. ..... Dir. 55

Price-Black Farms – N. Mex. ..... II Cover
Pur Sang Guernsey Farm – Va. . Dir. 50

Quail Roost Farms – N.C. ..... Dir. III Cover

Red Level Farm – Va. ..... Dir. 51
Ridgeway Farm – Tenn. 323, 324
Robindell Farm – Wash. 308
Rockland Dairy Farms, Inc. – Va. ..... Dir. 53
Rockyhill Farm – Wash. 310
Rocky Maple Farm – Md. ..... Dir. 28
Rose Valley Farm – Va. ..... Dir. 49

Sandaway Farm – Md. ..... Dir. 28
Sawaga Farm – S. C. ..... Dir. 39
Schmid's Guernsey Farm – Fla. ..... Dir. 15
Sedohr Farm – S.C. ..... Dir. 42
Semen Exchange Column 301
Shenmont Farms – Va. ..... Dir. 52
Six Oaks Farm – S.C. ..... Dir. 39
Smith's Dairy – Va. ..... Dir. 50
Spring Crest Farm – N.C. ..... Dir. 32
Springdale Farm – Md. ..... Dir. 25
Springview Farm – Va. ..... Dir. 56
Spring Walk Farm – Ohio 314
Suneslope Farm – Iowa 306
Sunny Top Farm – Va. ..... Dir. 56
Sunrise Farm – N.C. ..... Dir. 29

Thornwell Home and School–LushAcres Farm – S.C. ..... Dir. 35
Toles Photography – N.Y. 301
Three Brooks Farm – Md. ..... Dir. 25

Unicorn Associates – Md. ..... Dir. 21

Vary Best Farm – Ga. ..... Dir. 17
Veguita Guernsey Dairy – N. Mex. 309

Ward, Jr., J.F. – N.C. ..... Dir. 32
Welcome Lawn Farm – Md. ... Dir. 26
Wheatland Farm – W. Va. ..... Dir. 56
White House Farm – Md. ..... Dir. 27
Woods, Mort – Okla. 301

Commercial Advertisers' Index

Filters, Inc. – Ohio A-3

Masti-Kure Product Co., Inc. – Conn. A-2

NASCO – Calif. A-3
Nelson Dykes Co., Inc. – Tex. A-3

Upjohn, Inc. – Mich. A-4

Dear Friends:

Thank you all personally for the many ways you are comforting our family, all too numerous to list! Jim will be sadly missed by us all, however, I know, in time, his very outstanding being will leave us with very many happy and valuable memories.

The children and I were especially rewarded and blessed; David, Jimmie and Donald, having had Jim as their father, and myself having had such a wonderful husband.

Sincerely and gratefully yours,
Ileen Schwartz
Tannery Hill Farm
R.R. 2, King, Ont., Canada

GOOD WINTER FARM SCENES NEEDED FOR JOURNAL COVERS!

If you have a good black and white photograph of your farm, showing some of your good Guernseys, and the farm buildings, send it to the Journal. If the photo is the proper size and sharp enough for reproduction, we will be happy to use it on a future cover of the Guernsey Breeders' Journal.

OCTOBER'S Lucky Registration Number is

2711959

A Guernsey will be registered with the above number sometime next month. The recorded owner of that animal will receive a coupon good for 3 FREE registrations anytime within one year from the recording date.

Keep your registrations current and try for the Lucky Number.

Last month's winner was:

Est. Niles Bowman
Massillon, Ohio

GUERNSEY BREEDERS' JOURNAL

IN THIS ISSUE

SEPTEMBER, 1976

Vol. 138 – No. 3

FEATURES

201 Murray G. "Jim" Schwartz

202 The Spirit of '76 – Guernsey Production is on the Upswing – By Richard G. Price

206 I Believe in Sire Sales – By Oscar Crabtree

208 State Fair of Virginia

209 Connecticut State Guernsey Show

211 Bangor State Fair Guernsey Show

212 Pacific Northwest Evergreen Classic Sale

213 Seventh Southern Quality Sale – By R. A. McLaughlin

214 22nd Ontario Guernsey Classic Sale – By Donald MacKenzie

215 Field Days, Meetings and Shows

230 Class Leaders: Wilsona Sultan Desire and South View T H Daffodil

293 Frank L. Weyenberg

DEPARTMENT INDEX

199 Index of Advertisers

205 Classification Schedule

291 Young Sire Identification

294 New Reserved Prefixes

315 1976 Gold Star Dams

316 Official DHIR Production Records

THE COVER

Keystone Guernseys, Wilmer Campbell and Family, Halifax, Pennsylvania. Rolling DHI herd average, August 1976, on 56.8 cows, 12,045 lbs. milk, 548 lbs. fat. Two "Falcon" daughters in the foreground: Fanny – 15,864–695 295 days on test; Cindy(E) – 14,965–629 294 days on test.

Subscription Price: United States, $5.00 per year and 3 years for $12.00.
Outside United States, $6.00 per year. Microfilm subscriptions available.
CLOSING DATE FOR ADVERTISING COPY – 15th of the month preceding.
(Each issue is mailed eight days before date of publication)
Second Class postage paid at Peterborough, New Hampshire
Published Monthly on the 23rd of each month by The American Guernsey Cattle Club, 70 Main Street, Peterborough, New Hampshire 03458.
MEMBER OF THE DAIRY BREED GROUP. Commercial advertising—Manager: Anne Pierson, RD 1, Box 528A, Chestnut Ridge Rd., Apalachin, N.Y. 13732, 607—687-5327. Sales Representatives: John Boisseau, 154 E. State St., Box 582, Westport, CT 06880, 203—227-1523; Richard Cress, The Pattis Group, 4761 Touhy Ave., Lincolnwood, IL 60646, 312—679-1100.
Any address changes should be sent to Guernsey Breeders' Journal
70 Main St., Peterborough, N. H. 03458 — Tel. 603—924-3344

The American Guernsey Cattle Club

70 Main St., Peterborough, N. H. 03458
Tel. 603–924-3344

OFFICERS AND BOARD OF DIRECTORS

Norman P. McClelland, 2228 North Black Canyon Highway, Phoenix, Ariz. 85009, President '80. Tel. 602–272-6721. Dir.-at-Large

Joe Pritzl, Westlynn Farm, Fruitland, Idaho 83619, 1st Vice-President '79. Tel. 208–452-3375. Dist. 10

C. Eugene Phillips, 11839 Banning Rd., Mount Vernon, Ohio 43050, 2nd Vice-President '78. Tel. 614–397-8267. Dist. 5

Max L. Dawdy, Executive Sec.-Treas.

Kenneth A. Brighton, Attorney. Tel. 603–924-3361

Alvin C. Basse, Guernsey Grove Farm, R. 1, Muskego, Wis. 53150, '81. Tel. 414–422-0315. Dist 6

Rowland R. Beauvais, Quail Roost Farms, Rougemont, N. C. 27572, '77. Tel. 919–477-4607. Dist. 3

Herman J. Haga, R. 1, Fort Valley, Ga. 31030, '78. Tel. 912–825-5161. Dist. 4

Dr. Harry A. Herman, 1281 Sunset Drive, Columbia, Mo. 65201, '77. Tel. 314–442-1076. Dir.-at-Large

Lee Housley, R. 1, Riceville, Tenn. 37370, '79. Tel. 615–462-2020. Dir.-at-Large

J. Jene Mungle, Mungle's Guernsey Farms, Atoka, Okla. 74525, '77. Tel. 405–889-3478. Dist. 8

Bernard Pralle, Fauver Hill Farm, 9416 US 16, Onalaska, Wis. 54650, '78. Tel. 608–783-2856. Dir-at-Large

Carroll L. Ward, Jr., P.O. Box 146, Astatula, Fla. 32705, '81. Tel. 904–343-3328. Dir.-at-Large

Dr. M. L. Weldy, R. 5, Goshen, Ind. 46526, '80. Tel. 219–862-2810. Dist. 7

Frank L. Wiley, Franlee Farms, Victor, N.Y. 14564, '81. Tel. 716–924-2655. Dist. 1

Russell J. Wirt, Maple Leaf Farm, Lewiston, Minn. 55952, '79. Tel. 507–523-3723. Dist. 9

Nelson E. Witmer, East Malta Farms, R.D. 1, Dalmatia, Pa. 17017, '80. Tel. 717–758-2551. Dist. 2

(Year indicates Board term expiration)

ADMINISTRATION
Max L. Dawdy, Executive Sec.-Treas.
COMPTROLLER Ervin F. Diamond
DATA PROCESSING
George N. Eastman, Director
GUERNSEY BREEDERS' JOURNAL
Richard G. Price, Managing Editor & Adv.
Veronica McQuillan, Editorial Assistant
HERD REGISTER
Irving E. Nichols, Director & Office Mgr.
PERFORMANCE DEPARTMENT
Eunice I. Overland, Director
Merton B. Sowerby, Official Classifier, Woodacres, Princeton, N.J. 08540. Tel. 609–466-0361
Allen D. Meyer, Classifier, R. 1, Fargo, N. Dak. 58102. Tel. 701–282-3913
PRINTING, Leonard E. Cashion, Director
PROMOTION
Mail requests to Promotion Division, The American Guernsey Cattle Club, Peterborough, N.H. 03458

EXTENSION

John Blyholder, Jr., P.O. Box 458, Camp Hill, Pa. 17011. Territory: Del. and Pa. Tel. 717–737-0551

William C. Cochran, Box 55, Peterborough, N. H. 03458. Territory: Conn., Maine, Mass., N. H., N. Y., R. I., Vt. and N. J. Tel. 603–924-3346 or 617–759-5627

Robert E. Jones, R.R. 1, Box 64, Rossville, Ind. 46065. Territory: Ill., Ind., Ky. and Tenn. (except E. Tenn.). Tel. 317–379-3802

Hans Leuthold, 2470 McCormick Loop Road, Tillamook, Ore. 97141. Territory: Idaho, Mont., Ore., Wash., Wyo. & Humboldt Co., Calif. Tel. 503–842-4310

Joe Lott, Joint Effort with Jerseys in Louisiana, P.O. Box 527, Millbrook, Ala. 36054. Tel. 205–285-5752

Robert A. McLaughlin, 2814 Birchwood Dr., Winston-Salem, N.C. 27103. Territory: Ala., Fla., Ga., N.C., S.C., D.C., Md., Miss., Eastern Tenn. and Va. Tel. 919–765-5084

MURRAY G. "JIM" SCHWARTZ

May 24, 1929 – June 14, 1976

MURRAY G. "Jim" Schwartz, age 47, passed away June 14 following a heart attack. Jim was born near Paris, Ontario, May 24, 1929 and received his education in Brant County Schools.

In the early 1940s he was employed at Brooknill Farms, Paris, Ontario, where he received his knowledge and enthusiasm for Guernsey cattle. He assisted with the showing of the Brooknill herd and skillfully learned the basics of fitting and showing many grand champions.

In 1950 he became manager at Tannery Hill Farms, King, Ontario. Tannery Hill was owned by Mr. Henry Borden and for 25 years until 1975 when he purchased the herd from Mr. Borden, Jim did an outstanding job of breeding, developing and showing the outstanding Tannery Hill Guernseys.

The July–August Canadian Guernsey Breeders' Journal reported, "During his 25 years as manager of the Tannery Hill Farm, many outstanding awards were made by the Tannery Hill herd, including 17 grand championships and 16 breeder and exhibitor banners at the Royal Winter Fair. Under Jim's management Tannery Hill Guernseys were sold at record prices to many countries throughout the world.

"Jim served for many years as a valued director of his local Guernsey Club, Ontario Guernsey Breeders' Association and Canadian Guernsey Breeders' Association. He served as president of the Guernsey Cattle Breeders' Association of Ontario in 1969, and as president of the Canadian Association in 1970.

"He contributed much to the promotion of the Guernsey breed through the Breed Improvement Program, having served on the Breed Improvement Committee for many years, eight years as the chairman, and was still a member when he passed away. An active member of the Joint Dairy Breeds Committee and chairman in 1975.

"Jim was one of the outstanding livestock men of all time. He was devoted to his family, his friends and to the livestock industry. The entire livestock industry and the Guernsey breed will miss him for his sound judgment, his expert knowledge, his humor, and honesty.

"We count it a privilege having known and worked with Jim Schwartz.

Consultant Judge Rowland R. Beauvais, Rougemont, N. C.; Judge Jim Schwartz, receiving the Guernsey jug from Max L. Dawdy, executive secretary-treasurer of The American Guernsey Cattle Club, at the 1975 National Guernsey Show. Columbus, Ohio.

"His contribution to the Association and to us personally has been tremendous and greatly appreciated."

In the July–August Canadian Guernsey Breeders' Journal, the Canadian Co-operative Guernsey Young Sire Proving Program Organization made this tribute to Jim, "His knowledge, sound judgment, uncanny wit and faithfulness to serve made him a joy to travel with, a teacher to look up to and a person to admire and enjoy as a true friend. His dedication to agriculture, the development of the dairy cow and the betterment of mankind shall be an inspiration to us all."

The Glenville Newsletter, in the same issue of the Canadian Journal, in part, said, "Jimmy Schwartz was a cowman who did most everything better than most of us. He bred some great cattle, he ran a great farm and he was an exceptional merchandizer. As time went on he became more and more a man whose council and advice we all sought and depended on.

"Jimmy was a very private person with a warm smile and a twinkle in his eyes. To have known him will be a warm and happy memory."

Jim was judge at the 1975 National Guernsey Show, Columbus, Ohio and served on the All-American Selection Committee for that year. Tannery Hill Florets Command topped the 1968 Tannery Hill Farms Dispersal at $13,500 and was purchased by Quail Roost Farms, Rougemont, North Carolina. Tannery Hill Fabulous Vera (E–4 times) 20,470 – 974 – 5-10DHIR – 305 – 2x, senior and grand champion at Virginia State Fair, 1968, sold in the same sale to Quail Roost for $6,800.

Jim was well-known and his ability highly regarded by many breeders in the States. His many friends in the States and in Canada join us in expressing deepest sympathy to the family.

He is survived by his wife, Eileen; three sons, David, James and Donald, all at home; a brother Don, and a sister Mrs. Robert McCaig, both of Guelph, Ontario.

Arnie Johnson

IN JULY, 1976 we learned of the passing of Arnie Johnson, age 70, Granger, Washington. Cecil White, Mt. Vernon, Wash., writes as follows: "Arnie Johnson, longtime dairyman and Guernsey breeder passed away following a heart attack in his sleep on March 14, 1975.

"Arnie was herdsman for Chicona Farms for a number of years until 1949 when he brought his own herd of registered Guernseys to his farm at Granger. While herdsman at Chicona, owned by the late Albion L. Gile, one of the greatest herds of Guernsey foundation seed stock ever bred in the Northwest was developed.

"There are few herds in the Northwest that have not benefited from the bloodlines of the old Chicona Belmont bull that was sired by Langwater Traveler and is known all over America. Many of the breeders today are still searching for cow families that retain the influence or blood bred into them as a result of the bloodlines used and developed at Chicona while Arnie was herdsman.

"We probably never would have heard of the Adohr Eldor Pearlettes, top of the Curtiss Candy Sale at $23,000, or the Western Glow Mary Anns, the Far West Welcomes, the Brockwell Royal Faiths, or the great Wandamere herd that was later sold to Wyno. The cattle with Chicona inheritance traits are still popular for their high production, type and longevity. Western Glow Darimost, one of the good bulls sought after today, traces several times to Chicona through his dam.

"Survivors include his wife, Mrs. Vivian T. Johnson; one son, Bruce A. Johnson, Granger; three sisters, Mrs. John Solon, Stanwood, Mrs. Harold Austin, Vancouver, and Mrs. Fred Peterson, Cornelius, Ore., and two brothers, Waino Johnson, Ilwaco, and Albert Johnson, Mt. Vernon.

"Albert is still breeding good Guernseys and has kept the Chicona bloodlines intensified in his Denny Dale Farm herd at Mt. Vernon, Washington."

The Spirit of '76 —

GUERNSEY PRODUCTION IS ON THE UPSWING!

IN 1975 THERE were 48 Guernseys (18 more than in 1974) that made official class leading records. To date, through September, there has already been 42 class leading records made official and published in the Journal. In 1975 there were four National Class Leaders – FIRST PLACE – one for both MILK and FAT, two others for MILK, one for FAT. In 1976, through the first nine months, there has been 13 first place National Class Leaders for either milk and fat or both – three were first for both MILK and FAT, four were first for MILK and three for FAT.

	MILK	FAT	RANK	AGE	DAYS
Cleverlands Nances Judy Jean	31990	1288	1stM, 1stF	4-05	365
Myrtledales Fortune Henny	22830	1108	1stM, 1stF	2-06	365
Mileys Sabe	20340	972	1stM, 1stF	1-09	365
Maxvales F J Carol	29040	1054	1stM	8-04	305
Dardenellas Fern	16630	639	1stM	1-11	305
Yellow Creek Dear Fairy	24340	1056	1stM	4-06	353
Lone Palm Fortunes Bonnie Bea	21490	912	1stM	1-11	365
Butler Hill R Amalie	17420	815	1stF	1-11	365
Mileys Sarah	16100	801	1stF	1-10	305
Red Hill Nance Harmony	18430	865	1stF	2-04	305

Richard H. Price

The American Guernsey Cattle Club
Continued

Clifford R. Orr, 5300 Pressley Road, Santa Rosa, Calif. 95404. Territory: Ariz., Calif., Colo., N. Mex., Nev., S.W. Tex. and Utah. Tel. 707–542-1161

Leslie Peckham, 825 Robert St., Fort Atkinson, Wis. 53538. Territory: Ark., Iowa, Kans., Minn., Mo., Nebr., N. Dak., Okla., S. Dak. and Wis. Tel. 414–563-3032

Edward J. Wright, 10540 Gratiot Rd., Saginaw, Mich. 48603. Tel. 517–781-2967. Territory: Mich., Ohio and W. Va.

Ohio G.B.A. details, Arnold Colopy, R. 2, Danville, Ohio 43014. Tel. 614–599-6945.

Golden Guernsey, Inc.

70 Main St., Peterborough, N. H. 03458
Tel. 603–924-3344

OFFICERS

Norman P. McClelland, 2228 North Black Canyon Highway, Phoenix, Ariz. 85009, President '78. Tel. 602–272-6721

Max L. Dawdy, Executive Sec.-Treas.

Ervin F. Diamond, Comptroller

GOLDEN GUERNSEY COMMITTEE

Norman P. McClelland, 2228 North Black Canyon Highway, Phoenix, Ariz. 85009, '78. Tel. 602–272-6721

Gavin W. McKerrow, Chm. Emeritus, Pewaukee, Wis. 53072. Tel. 414–562-7316

Edward W. Custer, Drawer AX, Mississippi State, Miss. 39762, '77. Tel. 601–325-2330

James Erickson, 2229 Hubbell Ave., Des Moines, Iowa 50317, '78. Tel. 515–265-2521

Herman J. Haga, R. 1, Fort Valley, Ga. 31030, '78. Tel. 912–825-5161

Leon R. Kleinpeter, Jr., Route 6, Box 50, Baton Rouge, La. 70815, '77. Tel. 504–293-2121 (Bus.), 504–293-1659 (Res.)

Carroll L. Ward, Jr., P.O. Box 146, Astatula, Fla. 32705, '79. Tel. 904–343-3328

Nelson E. Witmer, East Malta Farms, R.D. 1, Dalmatia, Pa. 17017, '79. Tel. 717–758-2551

(Year indicates Committee term expiration)

ADMINISTRATION

Darrell Ehrlich, Director

REGIONAL MANAGERS

CALIFORNIA

Clifford R. Orr, 5300 Pressley Road, Santa Rosa, Calif. 95404. Tel. 707–542-1161

ILLINOIS, INDIANA AND KENTUCKY

Robert E. Jones, Field Representative, R.R. 1, Box 64, Rossville, Ind. 46065. Tel. 317–379-3802

MICHIGAN AND OHIO

Edward J. Wright, 10540 Gratiot Rd., Saginaw, Mich. 48603. Tel. 517–781-2967; or 155 E. Wilson Bridge Rd., Worthington, Ohio 43085. Tel. 614–885-6683 (for Ohio)

NEW ENGLAND & NEW YORK TERRITORY

William C. Cochran, Box 55, Peterborough, N. H. 03458. Tel. 603–924-3346 or 617–759-5627

PACIFIC NORTHWEST TERRITORY

Hans Leuthold, 2470 McCormick Loop Road, Tillamook, Ore. 97141. Tel. 503–842-4310

SOUTHEASTERN TERRITORY

R.A. McLaughlin, 2814 Birchwood Drive, Winston-Salem, N.C. 27103. Tel. 919–765-5084

TRI-STATES

Darrell Ehrlich, 330 W. Broadview Drive, Lincoln, Neb. 68505. Tel. 402–466-3788

STATE REPRESENTATIVES

PENNSYLVANIA AND DELAWARE

John Blyholder, Jr., Business Manager, Lee Yost, Fieldman, Pa. G.B.A., P.O. Box 458, Camp Hill, Pa. 17011. Tel. 717–737-0551

WISCONSIN – Tel. 608–254-2113

Leo Gasper, Field Sec., Wis. G.B.A., P.O. Box 538, Lake Delton, Wis. 53940

"JUDY JEAN" — Putting It All Together

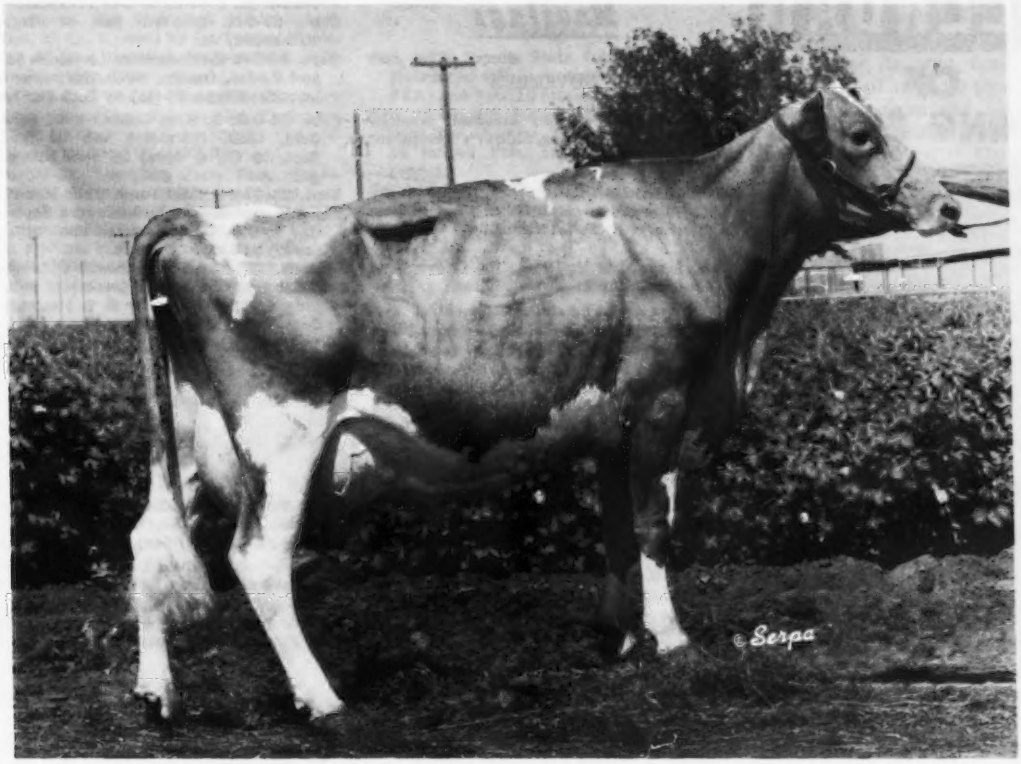

CLEVERLANDS NANCES JUDY JEAN, Excellent
***31990–*1288–4-05DHIR–365–2x**

- National Class Leader For MILK and FAT
- Tops her class by 8,300 lbs. milk and 56 lbs. fat
- Highest immature record of the breed
- One of three cows to exceed 30,000 lbs. milk
- In three lactations – 70,575M, 2,864F, 1,064 days–2x

Gold Star Dam, 1975 – USDA COW INDEX: 5/76– +1232M, +31F, 43% Rpt.

Her Present Genetic Potential:

Lone Palm T H Jupiter, born 5/2/75 by **Clovelly Top Hornet**, USDA Summary 5/76, Pred. Diff. +1210M, +30F, 85% Rpt. In service at American Breeders Service.

Her two months old son, born at the completion of her National record is by **Hanover Hill Fames Success**, USDA Summary 10/74, Pred. Diff. +632M, 0F, 97% Rpt.

Her future genetic potential has exciting possibilities–Why not discuss a special mating with us?'

Lone Palm
GUERNSEYS
Guernseys with a Future

George and Amelia Orisio
Richard and Ray Orisio

2608 Ave. 199
Tulare, California 93274

Phone (209) 686-3577 or 686-0883

CALIFORNIA GUERNSEYS

For Real California Value in Dairying – Contact These Advertisers or
Mrs. Peggy Orsio, Administrative Sec.
California Guernsey Cattle Club
2608 Ave. 199, Tulare, Calif. 93274 – Tel. 209 – 686-0883

CALENDAR OF COMING EVENTS

Sales

SEPTEMBER

Sept. 16. Fifth Annual Pennsylvania-Maryland State Guernsey Sale and First Northeast Sire Sale, at the Association Sales Pavilion, Lancaster, Pa. Sale managed by the Pa. G.B.A., P.O. Box 458, Camp Hill, Pa. 17011 and The Merryman Company, Sparks, Maryland 21152.

OCTOBER

Oct. 2. 55th Eastern Ohio Guernsey Sale, at Canfield Fairgrounds, Canfield, Ohio. Mrs. Richard Rhodes, 11595 S. Range, Salem, Ohio 44460, secretary.

Oct. 13. 23rd Western Ohio Guernsey Sale, Mercer County Fairgrounds, Celina, Ohio (7:30 p.m.), Carl Fortkamp, Coldwater, Ohio, Chairman.

Oct. 14. 307th Special Guernsey Sale, at the Association Sales Pavilion, Lancaster, Pa. Sale managed by the Pennsylvania G.B.A., P.O. Box 458, Camp Hill, Pa. 17011 and The Merryman Company, Sparks, Md. 21152.

Oct. 21. 307th Special Guernsey Sale, at the Association Sales Pavilion, Lancaster, Pa. Sale managed by the Pa. G.B.A., P.O. Box 458, Camp Hill, Pa. 17011 and The Merryman Company, Sparks, Md. 21152

Oct. 23. New York State Guernsey Sale, at the Cortland Sales Pavilion, Cortland, N.Y. Sale managed by the New York Guernsey Breeders' Co-op, Inc. and H. Joseph Pendergast. For catalogs contact William C. Cochran, Box 55, Peterborough, New Hampshire.

Oct. 23. Elkhart County Sale, Fairgrounds, Goshen, Indiana. Sale managed by the Elkhart County Guernsey Breeders' Association, Virgil C. Weaver, secretary, 24409 — C.R. 32, Goshen, Indiana 46526

Meetings

NOVEMBER

Nov. 5. Maine Guernsey Breeders' Association Annual Meeting, Shirley's Restaurant, Skowhegan, Maine

Nov. 6. Capital District, N. Y. Annual Meeting, Raymertown Lutheran Church, Raymertown, N. Y. 7:15 p.m.

Nov. 9-12. 49th National FFA Convention, Municipal Auditorium, Kansas City, Missouri

Nov. 16. 107th Annual Meeting of the Eastern Guernsey Breeders' Association, Schindler's Restaurant, 451 N. 21st St., Camp Hill, Pa. For details and reservations, write William H. Juzi, Secretary, Box 458, Camp Hill, Pennsylvania 17011

Fairs and Shows

SEPTEMBER

Sept. 9-19. Utah State Fair, Salt Lake City, Utah. Guernseys will be judged Sept. 11 (jr.) by Calvin Smoot and Vernon Frazier and Sept. 14 (open) by Harmon B. Toone.

Sept. 10-15. Mid-America Fair, Topeka, Kans. Guernseys will be judged Sept. 11 (jr.); and Sept. 15 (open) by Lee Majeskie.

Sept. 10-18. Tennessee Valley A & I Fair, Knoxville, Tenn. Guernseys will be judged Sept. 15 (jr.) by Carl A. Brown and Sept. 17 (open) by John L. Morris.

Sept. 10-18. York Inter-State Fair, York, Pa. Guernseys will be judged Sept. 15-16 (jr. & open) by Norman D. Hill.

Sept. 11-16. Wayne County Fair, Wooster, Ohio. Guernseys will be judged Sept. 11 (open) and Sept. 14 (jr.).

Sept. 11-18. Saginaw Fair, Saginaw, Mich. Guernseys will be judged Sept. 12 (jr.) and Sept. 14 (open).

Sept. 15-26. Eastern States Exposition, West Springfield, Mass. Guernseys will be judged Sept. 21 (open) by Donald Bay.

Sept. 15-26. New Mexico State Fair, Albuquerque, N. Mex. Guernseys will be judged Sept. 22 (open) and Sept. 24 (jr.) by Dr. Charles L. Norton.

Sept. 17-26. Western Washington Fair (National Guernsey Show), Puyallup, Wash. Guernseys will be judged Sept. 17 (jr.) and Sept. 18 (open) by John W. McKitrick, Floyd Sandell, consultant.

Sept. 17-Oct. 3. Los Angeles County Fair, Pomona, Calif. Guernseys will be judged Sept. 17 (FFA) Sept. 18 (4-H) by John Stuart Rowe and Sept. 27 (open) by George Barlass.

Sept. 17-26. Tennessee State Fair, Nashville, Tenn. Guernseys will be judged Sept. 22 (jr.); and Sept. 23 (open) by George Hyatt, Jr.

Sept. 18-26. Kansas State Fair, Hutchinson, Kans. Guernseys will be judged Sept. 18 (jr.) by John Weir and Sept. 20 (open) by Dr. John Sims.

Sept. 20-24. Pennsylvania All-American Dairy Show, Harrisburg, Pa. Guernseys will be judged Sept. 20 (jr.) by Merton B. Sowerby and Sept. 22 (open) by Charles McLaughlin.

Sept. 20-25. North Alabama State Fair, Muscle Shoals, Ala. Guernseys will be judged Sept. 23 (open).

Sept. 23-Oct. 2. Arkansas-Oklahoma Livestock Exposition and District Free Fair, Fort Smith, Ark. Guernseys will be judged (jr. & open) by Boyd Michael.

Sept. 23-Oct. 3. State Fair of Virginia, Richmond, Va.

Sept. 24-Oct. 2. Ak-Sar-Ben Livestock Show and Rodeo, Omaha, Nebr. Guernseys will be judged Sept. 25 (jr.) by Dick Dunham.

Sept. 24-Oct. 2. Kern County Fair, Bakersfield, Calif. Guernseys will be judged Sept. 29 (jr. & open) by Jack Nicewonger.

Sept. 24-Oct. 2. Mid-South Fair, Memphis, Tenn. Guernseys will be judged Sept. 27 (jr.) by Dr. C. F. Foreman and Sept. 28 (open) by L. O. Colebank.

Sept. 24-Oct. 3. State Fair of Oklahoma, Oklahoma City, Okla. Guernseys will be judged Sept. 26 (jr.) by G. B. Marion and Sept. 30 (open) by Charles Mickelson.

Sept. 25-Oct. 3. National Dairy Cattle Congress, Waterloo, Iowa. Guernseys will be judged Sept. 25 (jr.) by Marcia Schradle and Sept. 27 (open) by John W. McKitrick.

Sept. 27-Oct. 2. Bloomsburg Fair, Bloomsburg, Pa. Guernseys will be judged Sept. 28 (jr. & open) by Neil Bowen.

Sept. 29-Oct. 3. Central Washington Fair & Rodeo, Yakima, Wash. Guernseys will be judged Sept. 30 (open) by Ben Friedrichs.

Sept. 29-Oct. 3. World Dairy Expo (National Guernsey Show), Madison, Wis. Guernseys will be judged Sept. 29 (jr.) and Sept. 29-30 (open) by C. Fred Foreman, Lewis Porter, consultant.

OCTOBER

Oct. 1-9. Dixie Classic Fair, Winston-Salem, N.C. Guernseys will be judged Oct. 2 (jr.) by Wayne Lutz and Oct. 7 (open) by Dr. W. H. Etgen.

Oct. 1-10. Arkansas State Fair and Livestock Show, Little Rock, Ark. Guernseys will be judged Oct. 7 (jr.) by Bob Beauprez and Oct. 9 (open) by Dr. Rex Ricketts.

Oct. 1-10. Tulsa State Fair, Tulsa, Okla. Guernseys will be judged Oct. 3 (jr.) by Gerard Taylor and Oct. 4 (open) by Prof. Ralph Bonewitz.

Oct. 2-6. North American Dairy Show, Columbus, Ohio. Guernseys will be judged Oct. 2 (jr.) by Ted Renner and Oct. 6 (open) by Walter Frahm.

Oct. 2-11. Topsfield Fair, Topsfield, Mass. Guernseys will be judged Oct. 2 (jr.); and Oct. 8 (open) by Woodrow Follette.

Oct. 5-10. Heart O'Texas Fair, Waco, Texas. Guernseys will be judged Oct. 8 (jr.) by Jack Kay.

Oct. 5-17. Fresno District Fair, Fresno, Calif. Guernseys will be judged Oct. 6 (jr.) by Robert Selkirk and Oct. 13 (open) by Henry LaFranchi.

Oct. 8-24. Pan-American Livestock Exposition (State Fair of Texas), Dallas, Texas. Guernseys will be judged Oct. 16 (open) by G. B. Marion and Oct. 17 (jr.) by Clifford Burton.

Oct. 9-16. Pacific International Livestock Exposition, Portland, Ore. Guernseys will be judged Oct. 13 (open) by John W. McKitrick.

Oct. 12-19. Mississippi State Fair, Jackson, Miss. Guernseys will be judged Oct. 15 (open) and Oct. 16 (jr.) by Dr. Charles Norton.

Oct. 15-23. North Carolina State Fair, Raleigh, N.C. Guernseys will be judged Oct. 21-22 (open) and Oct. 22-23 (jr.).

Oct. 15-23. South Carolina State Fair, Columbia, S.C. Guernseys will be judged Oct 15 (jr.) and Oct. 17 (open) by John L. Morris.

Oct. 18-23. Georgia State Fair, Macon, Ga. Guernseys will be judged Oct. 21 (jr. & open).

Oct. 18-24. Pensacola Interstate Fair, Pensacola, Fla. Guernseys will be judged Oct. 21 (jr. & open) by Dr. Barney Harris.

Oct. 20-30. Greater Jacksonville Fair, Jacksonville, Fla.

Oct. 22-31. Grand National Livestock Exposition Cow Palace, San Francisco, Calif. Guernseys will be judged Oct. 29 (open) by John W. McKitrick.

Oct. 22-31. Louisiana State Fair, Shreveport, La. Guernseys will be judged Oct. 25 (jr.) by B. J. Sheperd and Oct. 28 (open) by William McGee.

Oct. 22-Nov. 7. Arizona State Fair, Phoenix, Ariz. Guernseys will be judged Oct. 23 (jr.); and Nov. 6 (open) by Dr. Charles Norton.

NOVEMBER

Nov. 9-19. Edmonton Exhibition, Edmonton, Alberta, Canada. Guernseys will be judged Nov. 17 (jr.) by Ralph Baricello and Nov. 18 (open) by Doug Bienert.

Nov. 12-20. Royal Agricultural Winter Fair, Toronto, Ontario, Canada. Guernseys will be judged Nov. 19 (open).

Nov. 13. Florida PDCA All-Breeds Dairy Show, Bartow, Fla.

JANUARY

Jan. 10-14, 1977. Pennsylvania Farm Show, Harrisburg, Pa. Guernseys will be judged Jan. 10 (jr. & open) by Paul C. Fleming.

Jan. 28-Feb. 6. South Western Exposition & Fat Stock Show, Fort Worth, Texas. Guernseys will be judged Feb. 5 (jr. & open).

FEBRUARY

Feb. 2-13. Florida State Fair, Tampa, Fla. Guernseys will be judged Feb. 8 (4-H & FFA) and Feb. 10 (open).

Feb. 11-20. San Antonio Livestock Exposition, San Antonio, Texas. Guernseys will be judged Feb. 18 (jr.) and Feb. 19 (open).

Feb. 23-Mar. 6. Houston Livestock Show and Rodeo, Houston, Texas. Guernseys will be judged Feb. 25 (open) and Mar. 3 (jr.).

APRIL

Apr. 1-6. Great Western Livestock and Dairy Show, Los Angeles, Calif. Guernseys will be judged (jr.) by Michael W. Martin.

Chat . . .

PETER SPEERSTRA III, Whitehall, Wis., broke his leg while driving a friend's motorcycle. He underwent surgery to set the fracture and repair the torn ligaments. Peter is the brother of Jean Speerstra, the Wisconsin Guernsey Princess. While Peter was in the cast his brother Jack managed the Guernsey herd.

14th International Stockmen's School

The 14th Annual INTERNATIONAL STOCKMEN'S SCHOOL will be held in San Antonio, January 10–13, 1977. A staff of more than 70, including experts from the Soviet Union, Germany, England, New Zealand, South Africa, Mexico, Canada and the United States, will share their global perspective and know-how with the enrollees of the SCHOOL. For the 16-page program write to: Dr. M. E. Ensminger, Director, THE INTERNATIONAL STOCKMEN'S SCHOOL, 3699 East Sierra Avenue, Clovis, California 93612.

GAVIN W. McKERROW, founder of the Golden Guernsey Dairy, Co-op, and a leader in agriculture in the Waukesha, Wis. area for over 50 years was presented the Founders Day Award at the University of Wisconsin.

Gavin was recently confined to the hospital, but he is now at home recuperating. His many friends join us in wishing him a complete recovery.

CLASSIFICATION SCHEDULES FOR 1976, 1977 and 1978

In order to prepare pre-printed worksheets, applications listing animals to be classified must be submitted to The American Guernsey Cattle Club 30 days before an area schedule begins to guarantee a place in the schedule. Applications may be obtained from your field representative or by writing The American Guernsey Cattle Club.

Area	1976	1977	1978
Eastern New York		Fall	None
New England		Fall	None
Florida, Georgia, North Carolina, South Carolina		Fall	None
Western Washington, Western Oregon, Humbold County, California		Fall	None
Wisconsin		Fall	None
Maryland, Virginia, West Virginia, Eastern Tennessee		None	Spring
Ohio		None	Spring
Illinois		None	Spring
Western, Northern & Central New York		None	Spring
Michigan	Sept. 10-20	None	Spring
Iowa, Minnesota, North Dakota, South Dakota	Oct. 15-28	None	Spring
*ALABAMA, ARKANSAS, OKLAHOMA, LOUISIANA, TEXAS, MISSISSIPPI, MIDDLE & WESTERN TENNESSEE	Nov. 8-20	None	Spring
Eastern Pennsylvania, Delaware, New Jersey	Dec. 8-19	None	Spring
Indiana, Kentucky	None	Spring	Fall
Eastern Oregon, Eastern Washington, Idaho, Montana, Wyoming	None	Spring	Fall
Colorado, Utah, Nevada	None	Spring	Fall
Kansas, Nebraska, Missouri	None	Spring	Fall
Arizona, California, New Mexico	None	Spring	Fall
Western Pennsylvania	None	Spring	Fall

***Applications for this schedule must be received in The American Guernsey Cattle Club, Peterborough, N. H. not later than October 8, 1976**

I Believe In Sire Sales

By Oscar Crabtree

IN 1950 THE LATE Dick Harwood, along with Chauncey West who was herd manager at Charlescote Farm, and I were making plans for the New England Sale. In those days, it was a mark of distinction for a breeder to have a bull picked for the sale, so naturally everyone wanted to put one in and expected a big price whether the bull had the credentials or not. It took no small amount of diplomacy to get good female consignments while limiting bull numbers to the customary half-dozen; therefore, when Dick Harwood said he had a notion to put on a bull sale, we were easily convinced. After one afternoon of discussion, the New England Sire Sale was launched and during its 14 years of existence, it became of national interest with bulls going to all parts of the United States as well as Canada.

The first sale was a trial balloon with the only firm conviction being that stock bulls were still being put out by the cattle dealers, and we would be helping the livestock industry if we accomplished nothing more than replacing a few scrub bulls with registered Guernseys of some known and desirable ancestry.

When we announced our plans for a Sire Sale of 30 selected bulls, we were viewed by some as having lost our grip on reality, and by other more generous souls as a couple of jokesters who would no doubt solve our own problem by going bankrupt. However, the idea and the sale were destined to prove otherwise.

As the series got going we were able to get the backing of some top-notch breeders such as J. M. McDonald and K. C. Sly, Ray Goeringer at Lake Louise, Jake Tanis, Stanley Murphy, Hominy Hill, Mulhocaway, Flying Horse, Forges, Green Meads, and others perhaps less widely known, but solid supporters nevertheless. Win, lose, or draw, these consignors stayed with us throughout the entire series which annually offered the public a wide variety of bulls and bloodlines to be sold at whatever price they elected to pay. Dick Harwood was adamant about not shooting for a high average or a particularly long-priced bull, for he felt it would scare away the very people we wanted to help. Of course, we felt an obligation to the consignors, and worked hard to find buyers for each animal as it was consigned. However, our basic consideration was to offer a selection of bulls that was worthy of being herd sire prospects at prices which the average breeder felt he could afford. As one might expect, most of these breeders increased their budget when the comparisons available in a public auction showed them the light. The idea of a bull sale caught on, and each year we had buyers come in increasing numbers with some taking away two or three to resell to their neighbors. Dick Harwood always insisted that to have breed progress we must have breeders sampling young bulls, and that any deviation from this principle diminished breed progress accordingly.

As the Sire Sale took root and grew, we were able to be increasingly selective of bulls as well as more demanding of the promotional material which would be helpful in our merchandising efforts. We felt we were performing a service to that segment of Guernsey breeders who were tied to the farm seven days per week with little hope of visiting some of the top-notch breeding farms of the era to make their own selections. Of course, we felt flattered to have them ask us to find them a bull, but we wanted them to understand the kind of cattle behind a bull so they would generate the kind of enthusiasm necessary to do a better job of breeding. With this thought in mind, we began to require photographs and extended pedigrees. As a rule we picked most of the bulls in January, and seldom a year went by that we did not have two or more potential buyers with us just to find out what another section of the Guernsey world was like. The fact that the series grew in popularity as well as in average return to consignors to a point where the last was the best in the series, had most of us convinced that we not only were performing a needed breed service, but we also had a breed activity that stimulated the interest of Guernsey breeders across the country.

It was with no small amount of regret that upon the death of Dick Harwood I felt obliged to honor Mrs. Harwood's request to cancel the 15th New England Sire Sale which was ready to be catalogued. Fourteen satisfactory sales had made believers out of many us. Several of the faithful supporters urged me to continue the series on my own, but I had a farm to manage, and could not easily spare the time to handle the vast amount of work involved to insure the continued success. From time to time I have offered to help others, but once it becomes obvious that it is a labor of love rather than profit, the idea seems to be forgotten. Consignment sales properly done are not a profitable item. Our regular consignors were dedicated to breed promotion, and were quite willing to take their chances with a worthy bull calf. In many instances they were as much interested in finding the right home for a bull as they were in the price he brought. Once a bull was consigned they advertised him, as did we, with the idea of leading prospective buyers to visit the farm prior to the sale. Only once did a consignor ever sell out on us after the bull was consigned to the sale, which says quite a lot for the integrity of our consignors. They believed in what we were doing and helped us get it done. Teamwork of this sort insured the success of the Sire Sale series.

I contend that there is still a need for bull sales where the entire spotlight is on the set of bulls to be sold. Particular attention needs to be given to proper promotion in ample time for prospective buyers to get their courage up. (In every sale we had, there would be someone calling around sale time who wanted to discuss his breeding program and which bull to buy. Of necessity this led to a shotgun wedding, but we did the best we could.) We always felt that the excitement of seeing 20 to 30 good bulls lined up led to breed enthusiasm that was quite extraordinary and very worthwhile. People would volunteer to help just to be a part of a going concern. Nothing ignites the flame of progress any faster than a group of enthusiastic breeders heading in one direction on a sound project. Our secretary, Max L. Dawdy, pointed out the need for sampling young bulls, and suggested having some highly qualified bulls to sell at the time of the National Heifer Sale. I say great – let's plan it and do it. Since this sale is tied to the Annual Meeting and is considered national in scope, the eyes of the livestock world will be upon us so I would think that maintaining a high average would be of prime consideration. However, that sale need not be the only bull sale either – there is room for more. Hopefully we can all be big enough to unite behind a common cause – the need for more and better Guernsey bulls – there can be no other concerns. The time has come for us to plan our own destiny. It can be done – let us get on with it.

Stage of Harvest for Corn and Sorghum Silage

By M.E. McCullough
University of Georgia

Harvest for maximum feeding value per ton of silage – that is the rule in determining when to harvest silage. It is a rule that should be posted on every silo in Georgia this year. Yes, you can do something about the high cost of feed – you can lower your feed purchases by making maximum use of the corn and sorghum silage produced on your farm.

Corn Silage

As a general rule, you have about 14 days during which you can harvest a single planting of corn for silage. Interestingly enough, this same 14 days applies whether you are in Georgia or Ohio or Nebraska. Research results from several states show almost exactly the same relationships between stage of maturity at harvest and feeding value. Typical of the research data are the results of studies at the Georgia Station.

Harvest date and maturity	Dry matter Content	Yield per Acre		Dry matter intake as % of dent stage
	%	Green (tons/acre)	Dry	
Aug. 18 (milk)	*21*	*17.5*	*3.7*	*74*
Aug. 28	*25*	*15.0*	*3.7*	*89*
Sept. 5	*26*	*14.8*	*3.9*	*90*
Sept. 12 (dent)	*35*	*12.3*	*4.3*	*100*
Sept. 20	*38*	*10.0*	*3.8*	*95*
Sept. 26	*41*	*9.2*	*3.7*	*89*
Oct. 2 (mature)	*46*	*7.7*	*3.5*	*74*

The data in the table illustrates several items relative to the yield and harvesting of corn for silage.

(1) The three important items – dry matter content, yield of dry matter per acre, and intake of silage by animals all peak near the dent stage of maturity.

(2) Harvesting too early or too late results in lowered intake which would necessitate greater purchases of grain.

(3) The corn plant has apparently accumulated near maximum nutrients at the dent stage. The loss of nutrients after this stage probably represents loss of leaves and forage under our climatic conditions.

Although the dent stage obviously represents the optimum stage for harvest, there are conditions which would alter this recommendation. If the crop is hit by disease or drought and the plants begin to die, there is nothing to be gained and much to be lost by leaving the crop in the field. Plants that are no longer living are plants that are no longer storing nutrients. Thus, it is important that a crop be under constant observation so that harvesting decisions can be made relative to the conditions in the field and not on the basis of some predetermined stage of maturity.

Sorghum Silage

Sorghum silage differs from corn in many respects including the absence of an optimum stage for harvest. Despite many research efforts throughout the country, there is little agreement on the influence of grain maturity and silage quality in sorghums.

The factors influencing sorghum silage quality appear to be:

(1) The quantity of grain produced is small in comparison to the quantity of leaves and stems.

(2) The sorghum plant apparent. reaches a maximum of nutrient production prior to seed formation.

(3) When the plant is harvested with well-developed seed, the hard seeds pass through animals with a minimum of digestion.

(4) The quality of the stems and leaves of sorghum deteriorates more rapidly than those of the corn plant.

Considering the above four factors, I have been recommending that the grain be ignored in harvesting sorghum for silage. The most important factor seems to be the dry matter content of the forage. Thus, I harvest sorghum silage whenever I think I have reached the point that it is as mature as I can get it without losing green leaves or stalk quality.

In an individual field, this may mean that I harvest before heads are formed or, in another field, when the grain is in the dough stage. Since the leaves and stalk may make up as much as 75 percent of the total forage put into the silo, sorghum should be harvested to get maximum quality in these two parts of the plant.

If one has planted a short sorghum (under five feet) for silage, then it should be harvested for maximum grain yield. In so doing, the crop should be harvested to leave much of the stalk in the field and the silage (really wet grain) must be rolled before feeding to break the seeds.

Some Harvesting Tips

Due to the energy crisis, many farmers may be concerned with length of cut and speed of harvesting this year. There are some things that can be done and some that cannot be done.

(1) Make sure your harvester is in excellent shape and blades are kept sharp and well-adjusted.

(2) To pack well, exclude air and insure good preservation, silage should be cut between one-quarter and three-eighths inches. A cut of one-half inch is usually too long.

(3) Do not use a re-cutter screen unless it is necessary because the crop is too dry. Use of a re-cutter screen can reduce harvester capacity by 20 percent or increase power requirements by 20 percent.

(4) If it is necessary or desirable to harvest on the wet side, a silage additive containing a dried "A. Oryzae" fermentation product will reduce seepage and hasten fermentation. Follow manufacturer's recommendations.

(5) When silage is ready for harvest, give it top priority. Delays and "sloppy" work can only cost you money.

Chat . . .

ACCORDING TO the Dunn County News, Menomonie, and the Viroqua Broadcaster-Censor, Viroqua, Wis., Tom Govin won top honors at the dairy show. Tom placed first among the field of 111 contestants with his seven-year-old registered Guernsey, Sherburne Prairie Fancy, earning 270.9 points out of a possible 300. Tom scored 46 out of a possible 50 points for his knowledge of records, 44 out of 50 points in the dairy test, 23 out of 25 in showmanship and 23.3 out of 25 in the oral presentation.

LESTER J. LANCASTER and Betty Kemp were united in marriage Sunday, August 1 at Sequim, Washington.

1975 Reserve All-American Heifer Calf WINS JUNIOR CHAMPIONSHIP For John Gribble. LAY LAINE HAS SENIOR AND GRAND CHAMPION FEMALE. Daniel Brubaker Shows RESERVE CHAMPION FEMALE

CLOVERLAND FARMS DAIRY, INC. IS PREMIER BREEDER – PREMIER EXHIBITOR

STATE FAIR OF VIRGINIA

Richmond, July 22, 99 HEAD
Lawrence O. Colebank, Knoxville, Tennessee, Judge

Senior and Grand Champion Female – Lay Laine T B Faithful, Lay Laine Guernsey Farm, Astatula, Fla.

Reserve Senior and Reserve Grand Champion – Quail Roost Peerless Rita, Daniel W. Brubaker, Dayton, Va.

Junior Champion Female – Hullside Jaguar Hiliary, John Gribble, Phoenix, Md.

Reserve Junior Champion – Mojud Fayvor Bambi, Dardenella Farm, Orangeburg, S. C.

Premier Breeder and Premier Exhibitor – Cloverland Farms Dairy, Inc., Phoenix, Md.

Class Winners

JUNIOR HEIFER CALF
1, Wee Manor T D Roxi, John Gribble, Phoenix, Md.; 2, Valley Heart Nugget, Dardenella Farm, Orangeburg, S.C.; 3, Bushy Park RDK Lilac, Elaine Alvis, Richmond, Va.

INTERMEDIATE HEIFER CALF
1, Bushy Park Win Sunny, Elaine Alvis; 2, Red Level Gala Dena, Chris Byers, Stuart, Va.; 3, Wee Manor T D Alvina, Richard Gribble, Phoenix, Md.

SENIOR HEIFER CALF
1, Lerson Lawn Jasons Jolly, Lisa Ann Brubaker, Dayton, Va.; 2, Ampwood Hollirex Edna, Arthur M. Powers, Powhatan, Va.; 3, Wee Manor T D Dazzle, David Gribble, Phoenix, Md.

JUNIOR YEARLING HEIFER
1, Mojud Fayvor Bambi, Dardenella Farm; 2, Goldprint Bon Mimi, Goldprint Farm, Linwood, N.C.; 3, Enyaw Corporal Pammy, Wayne B. Wampler, Boones Mill, Va.

SENIOR YEARLING HEIFER
1, Hullside Jaguar Hiliary, John Gribble; 2, Deacons Princess of Lay Laine, Elaine Ward, Astatula, Fla.; 3, Wee Manor Leader Clessie, Donald Alexander, Phoenix, Md.

COW, 2 YEARS AND UNDER 3
1, Marfred Fayvor Marlene, Peter Witmer, Willow Street, Pa.; 2, Cloverland J C Koralee, Cloverland Farms Dairy, Inc., Phoenix, Md.; 3, Red Level HP Starlite, Red Level Farm, Stuart, Va.

COW, 3 YEARS AND UNDER 4
1, Lay Laine T B Faithful, Lay Laine Guernsey Farm, Astatula, Fla.; 2, Clearbranch Prince Petula, Cloverland Farms Dairy, Inc.; 3, G H Princess Melonie, David Gribble.

COW, 4 YEARS AND UNDER 5
1, Cloverland J B Illicit, Cloverland Farms Dairy, Inc.; 2, Lay Laine T B Daffodil, Lay Laine Guernsey Farm; 3, Cloverland Ze Jody, Cloverland Farms Dairy, Inc.

Mojud Fayvor Bambi, reserve junior champion female at the State Fair of Virginia, exhibited by Dardenella Farm, Orangeburg, South Carolina.

AGED COW
1, Quail Roost Peerless Rita, Daniel W. Brubaker, Dayton, Va.; 2, Lay Laine T B Heather, Lay Laine Guernsey Farm; 3, Cloverland J B Galeta, Cloverland Farms Dairy, Inc.

DRY COW, ANY AGE
1, Cloverland J B Josie, Cloverland Farms Dairy, Inc.; 2, Cloverland Flashs Kismet, Cloverland Farms Dairy, Inc.; 3, Butler Hill F Lass, Red Level Farm.

BEST UDDERED COWS

BEST UDDER OF SHOW
1, Lay Laine T B Faithful, Lay Laine Guernsey Farm; 2, Clearbranch Prince Petula, Cloverland Farms Dairy, Inc.

TWO-YEAR-OLDS
1, Cloverland J C Koralee, Cloverland Farms Dairy, Inc.; 2, Red Level HP Starlite, Red Level Farm.

THREE-YEAR-OLDS
1, Lay Laine T B Faithful, Lay Laine Guernsey Farm; 2, Clearbranch Prince Petula, Cloverland Farms Dairy, Inc.

FOUR-YEAR-OLDS
1, Cloverland J B Illicit, Cloverland Farms Dairy, Inc.; 2, Cloverland Ze Jody, Cloverland Farms Dairy, Inc.

AGED COWS
1, Lay Laine T B Heather, Lay Laine Guernsey Farm; 2, Topmost Prince Rose, Cloverland Farms Dairy, Inc.

GET OF SIRE
1, Lay Laine Guernsey Farm on get of Lay Laine T C Top Brass; 2, Cloverland Farms Dairy, Inc. on get of Sayre Farms Jolly Beau; 3, Peter Witmer on get of Housleys Dari Fayvor.

PRODUCE OF DAM
1, Cloverland Farms Dairy, Inc. on produce of Cloverland R L Golden; 2, Lay Laine Guernsey Farm on produce of Lay Laine Dorians Cupid.

BEST THREE FEMALES
1, Lay Laine Guernsey Farm; 2, Cloverland Farms Dairy, Inc.; 3, Goldprint Farm.

DAIRY HERD
1, Lay Laine Guernsey Farm; 2, Cloverland Farms Dairy, Inc.; 3, Forest Lake Farm, Wirtz, Va.

JUNIOR SHOW

36 Head Shown

SENIOR AND GRAND CHAMPION FEMALE
Lay Laine Ambassadors Mandy, Elizabeth Newbill, Wirtz, Va.

RESERVE CHAMPION FEMALE
Runny Meade Emorys Julie, Mark Newbill, Wirtz, Va.

JUNIOR CHAMPION FEMALE
Lerson Lawn Jasons Jolly, Lisa Ann Brubaker, Dayton, Va.

RESERVE JUNIOR CHAMPION FEMALE
Bushy Park Win Sunny, Elaine Alvis, Richmond, Va.

JUNIOR HEIFER CALF
1, Bushy Park RDK Lilac, Elaine Alvis; 2, Red Level LN Valorie, Chris Byers, Stuart, Va.; 3, F L F Winston Hobbie Holly, Elizabeth Newbill.

INTERMEDIATE HEIFER CALF
1, Bushy Park Win Sunny, Elaine Alvis; 2, Red Level Gala Dena, Chris Byers; 3, Wild Goose Midnights Rose, Bruce A. Arrington, Goode, Va.

SENIOR HEIFER CALF

1, Lerson Lawn Jasons Jolly, Lisa Ann Brubaker; 2, Willow Brook H Janet, Susannah Newbill, Wirtz, Va.; 3, Rockland Top Hornet Heart, Danny Jamison, Boones Mill, Va.

JUNIOR YEARLING HEIFER

1, Wild Goose Midnights Mabel, Bruce A. Arrington; 2, Willow Brook C Dede, Alan Jamison, Boones Mill, Va.; 3, F L F Adam Marigold Marietta, Elizabeth Newbill.

SENIOR YEARLING HEIFER

1, F L F Leader Jerry Jerry, Susannah Newbill; 2, Ham Farm H Sascha Sally, Sarah E. Brooks, Marion, Va.; 3, Wild Goose T T Laura, Barry R. Arrington, Goode, Va.

COW, 2 YEARS AND UNDER 3

1, Runny Meade Emorys Julie, Mark Newbill; 2, Goldprint Leader Bubble, Susannah Newbill; 3, Hope M Felicity, Terry Jamison, Boones Mill, Va.

COW, 3 YEARS AND UNDER 4

1, Lay Laine Ambassasors Mandy, Elizabeth Newbill; 2, Penn Dell Charming Agnes, Susannah Newbill; 3, Conovers Lad Monica, Terry Jamison.

COW, 4 YEARS AND UNDER 5

1, Golden Bend Fayvor Gray Daphne, Mark Newbill; 2, Burkes Tavern Cinder Dorine, Elizabeth Newbill; 3, Ham Hurst Cinders Lucy, Barry R. Arrington.

AGED COW

1, Riverside C Marie, Chris Byers.

JUNIOR FITTING AND SHOWMANSHIP

1, Elaine Alvis; 2, Lisa Brubaker; 3, Elizabeth Newbill.

SENIOR FITTING AND SHOWMANSHIP

1, Susannah Newbill; 2, Thomas Brubaker, Dayton, Va.; 3, Danny Jamison.

OVERALL FITTING AND SHOWMANSHIP

Second Place – All Breeds – Elaine Alvis.

GRASSLAND FARM SHOWS BOTH SENIOR CHAMPIONS AND HAS CHAMPION UDDERED COW – TAMMY PAINE HAS RESERVE JUNIOR CHAMPION FEMALE AND JUNIOR CHAMPION OF THE JUNIOR SHOW

ARLINE CARLSON HAS JUNIOR CHAMPION FEMALE – GOLDEN HARVEST SHOWS CHAMPION BULL. CHEDCO IS PREMIER BREEDER–PREMIER EXHIBITOR AND HAS BEST FEMALE BRED BY EXHIBITOR

MARY BUGLION, DUTCHESS COUNTY ALTERNATE PRINCESS PASSES OUT RIBBONS AND TROPHIES. BILL GAUNYA, UNIVERSITY OF CONN. HANDLES SHOW ANNOUNCEMENTS AND PLACINGS

MARTHA MORRISON, SILVER MT FARM, HAS SENIOR AND GRAND CHAMPION IN JUNIOR SHOW AND WINS SHOWMANSHIP (16 and over) CHRISTOPHER COON WINS SHOWMANSHIP (under 12) – ANN WARNER TAKES SHOWMANSHIP (12–15 years) AND WINS THE CONNECTICUT G.B.A. YOUTH AWARD

CONNECTICUT STATE GUERNSEY SHOW

Goshen Fairgrounds, August 3, 92 HEAD

Gordon M. Cairns, College Park, Maryland, Judge

Champion Bull (John Lyman Trophy) – Golden Harvest Dari Julius, Golden Harvest Farm, Bridgewater, Conn.

Senior and Grand Champion Female (Terni Ford Inc. Trophy and H. K. Webster Trophy) – Cross Arrows Dari Nanette, Grassland Farm, Salisbury, Conn.

Reserve Grand Champion Female (Robert Paine Trophy) – Cross Arrows Ben Chance, Grassland Farm

Junior Champion Female (Nyala Trophy) – Carlsons M P Rita, Arline Carlson, Farmington, Conn.

Reserve Junior Champion Female – Willow Brook L Janis, Tammy Paine, Salisbury, Conn.

Best Female Bred By Exhibitor (Overlea Perpetual Trophy) – Chedco Mambys Daisy, Chedco Farm, Berlin, Mass.

Premier Breeder (Central Conn. Farmers Co-op Trophy) and Premier Exhibitor (Eastern AI Co-op Trophy) – Chedco Farm

Class Winners

JUNIOR YEARLING BULL

1, Golden Harvest Dari Julius, Golden Harvest Farm, Bridgewater, Conn.; 2, Smithfield Prince of Hearts, Coon Bros., Amenia, N.Y.

JUNIOR HEIFER CALF
(Silver Mountain Farm Trophy)

1, Chedco Darimost Eileen, Chedco Farm, Berlin, Mass.; 2, Merit T M Carol, Merit Guernseys, Farmington, Conn.; 3, Smithfield Corp Horse, Timothy Coon, Amenia, N.Y.

INTERMEDIATE HEIFER CALF
(LCABA Trophy)

1, Merit Wis Ginnie, Merit Guernseys; 2, Merit Nance Mabel, Merit Guernseys; 3, Merit T H Min, Merit Guernseys.

SENIOR HEIFER CALF
(Harris Hilding Trophy)

1, Chedco Prince Marie, Chedco Farm; 2, Chedco Darimost Penelope, Chedco Farm; 3, Merit T H May, Merit Guernseys.

JUNIOR YEARLING HEIFER
(Christie Trophy)

1, Chedco Darimost Matie, Chedco Farm; 2, Smithfield Hornets Nicest Most, Christopher Coon, Amenia, N. Y.; 3, Merit Nance Marg, Arline Carlson, Farmington, Conn.

SENIOR YEARLING HEIFER
(Riva Equipment Trophy)

1, Carlsons M P Rita, Arline Carlson; 2, Willow Brook L Janis, Tammy Paine, Salisbury, Conn.; 3, Chedco Darimost Pamela, Chedco Farm.

COW, 2 YEARS AND UNDER 3
(Not in Milk)
(Howard Paine, Jr. Trophy)

1, Grassland Emory Merrilee, Grassland Farm, Salisbury, Conn.; 2, Chedco Darimost Janette, Chedco Farm; 3, Greenridge Dons Lily, Truman Weingart, Lebanon, Conn.

COW, 2 YEARS AND UNDER 3
(Bedlam Farm Trophy)

1, Chedco Actors Daffodil, Chedco Farm; 2, Grassland Fay Opal, Grassland Farm; 3, Merit Dari Maisie, Merit Guernseys.

COW, 3 YEARS AND UNDER 4
(Curtiss Breeding Service Trophy)

1, Applebrook Daris Corrie, Grassland Farm; 2, Chedco Darimost Vida, Chedco Farm; 3, Bushy Park Darimost Myra, Grassland Farm.

COW, 4 YEARS AND UNDER 5
(Arethusa Farm Trophy)

1, Cross Arrows Dari Nanette, Grassland Farm; 2, Chedco Princes Jasmine, Chedco Farm; 3, Chedco Fabulous Mamby, Chedco Farm.

AGED COW
(Connie Lovejoy Trophy)

1, Cross Arrows Ben Chance, Grassland

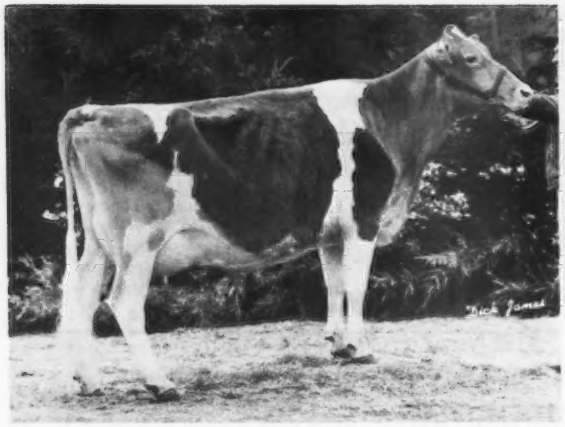

Cross Arrows Dari Nanette, senior and grand champion female at Connecticut State Guernsey Show, exhibited by Grassland Farm, Salisbury, Connecticut. (1975 photo)

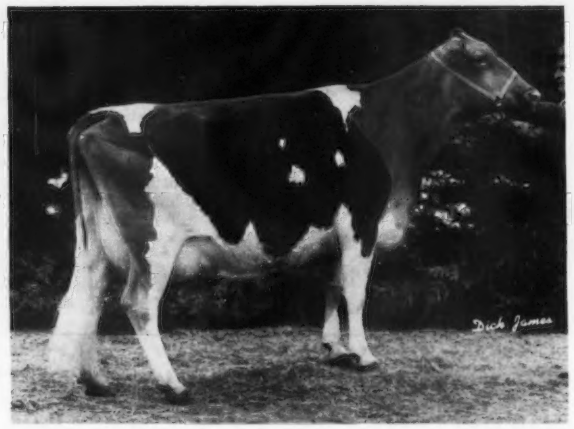

Cross Arrows Ben Chance, reserve grand champion female at Connecticut State Guernsey Show, exhibited by Grassland Farm, Salisbury, Connecticut. (1975 photo)

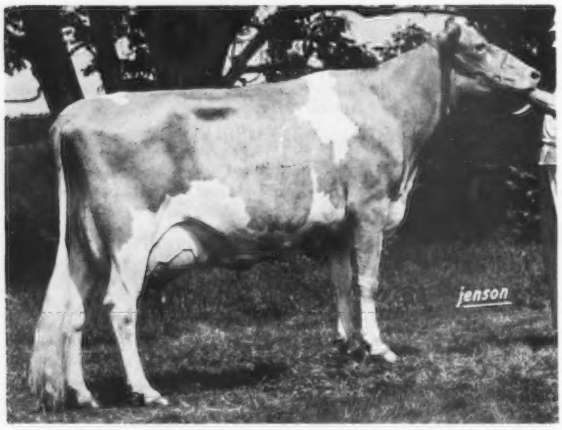

Chedco Mambys Daisy, best female bred by exhibitor at Connecticut State Guernsey Show, owned by Chedco Farm, Berlin, Massachusetts. (1975 photo)

Farm; 2, Chedco Mambys Daisy, Chedco Farm; 3, Edisto Farms DF Valree, Merit Guernseys.

DRY COW
(American Breeders Service Trophy)
1, Merit Dari Mamie, Merit Guernseys; 2, Smithfield Corp Golden Heart, Coon Bros.; 3, Willow Brook C Sylvia, Grassland Farm.

BEST UDDERED COW

CHAMPION
(Rytman Feed Company Trophy)
Cross Arrows Dari Nanette, Grassland Farm.

TWO-YEAR-OLDS
1, Grassland Fay Opal, Grassland Farm; 2, Merit Dari Maisie, Merit Guernseys.

THREE-YEAR-OLDS
1, Applebrook Daris Corrie, Grassland Farm; 2, Chedco Darimost Vida, Chedco Farm.

FOUR-YEAR-OLDS
1, Cross Arrows Dari Nanette, Grassland Farm; 2, Chedco Princes Jasmine, Chedco Farm.

AGED COWS
1, Cross Arrows Ben Chance, Grassland Farm; 2, Chedco Mambys Daisy, Chedco Farm.

JUNIOR GET OF SIRE
(Grassland Farm Trophy)
1, Chedco Farm on get of Western Glow Darimost; 2, Coon Bros. on get of Smithfield HJC Nobleman; 3, Coon Bros. on get of Clovelly Top Hornet.

SENIOR GET OF SIRE
(Sandmeyer Oil Co. Trophy)
1, Grassland Farm on get of Western Glow Darimost; 2, Merit Guernseys on get of Western Glow Darimost; 3, Greenridge Farm, Lebanon, Conn. on get of Lyrene Prince Don.

PRODUCE OF DAM
(Falcon's Flight Farm Trophy)
1, Martha Morrison, Millerton, Conn. on produce of Silver Mt Bright Phillisa; 2, Merit Guernseys on produce of Merit M P Mam; 3, Chedco Farm on produce of Chedco Majestys Pam.

BEST THREE FEMALES
(F. W. McCann Trophy)
1, Chedco Farm; 2, Merit Guernseys; 3, Silver Mt. Farm, Millerton, Conn.

DAIRY HERD
(Maxon Mills Trophy)
1, Chedco Farm; 2, Grassland Farm; 3, Merit Guernseys.

BEST FEMALE
BRED BY EXHIBITOR
(Overlea Perpetual Trophy)
Chedco Mambys Daisy, Chedco Farm.

Junior Show

SENIOR AND GRAND
CHAMPION FEMALE
(Coon Bros. Trophy and
Burzler Trophy)
Silver Mt Corporals Phillis, Martha Morrison, Millerton, Conn.

JUNIOR
CHAMPION FEMALE
(David Sibbald Trophy)
Willow Brook L Janis, Tammy Paine, Salisbury, Conn.

JUNIOR HEIFER CALF
(Weingart Trophy)
1, Smithfield Corp Horse, Timothy Coon, Amenia, N.Y.; 2, Smithfield Corp Buttercup, Mark Judge, Amenia, N.Y.; 3, Merit Mona, David Knowlton, Andover, Conn.

INTERMEDIATE HEIFER CALF
(Merritt Trophy)
1, Greenridge Topcats Virginia, Calvin Weingart, Lebanon, Conn.; 2, Greenridge K N P Olivia, Sandra Weingart, Lebanon, Conn.; 3, Greenridge K N P Caddie, Janet Weingart, Lebanon, Conn.

SENIOR HEIFER CALF
1, Greenridge Topcats Betsy, Stanley Weingart, Lebanon, Conn.; 2, Golden Lion Hornet Troia, Maria Weingart, Lebanon, Conn.; 3, Golden Lion Princess Cher, Carolyn Wilhelm, North Granby, Conn.

JUNIOR YEARLING HEIFER
1, Smithfield Hornets Nicest Most, Christopher Coon, Amenia, N.Y.; 2, Merit M P Prim, Louis Weingart, Lebanon, Conn.; 3, Chedco Darimost Carolyn, Peter Crabtree, Bridgewater, Conn.

SENIOR YEARLING HEIFER
(David Allen Trophy)
1, Willow Brook L Janis, Tammy Paine, Salisbury, Conn.; 2, Greenridge Barts Janet, Stanley Weingart; 3, Otter Meadow Sharl, Harry Lancer, Granby, Conn.

COW, 2 YEARS AND UNDER 3
(Not in Milk)
1, Greenridge Dons Lily, Truman Weingart, Lebanon, Conn.; 2, Greenridge Kings Bea, Stanley Weingart.

COW, 2 YEARS AND UNDER 3
1, Greenridge Don Synthia, Calvin Weingart; 2, Pyans H Damita, Harry Lancer.

COW, 3 YEARS AND UNDER 4
1, Smithfield Jenny, David Coon, Amenia, N.Y.; 2, Greenridge Dolls Seleah, Richard Weingart, Lebanon, Conn.; 3, Circleview P Don May, Harry Lancer.

COW, 4 YEARS AND UNDER 5
1, Silver Mt Corporals Phillis, Martha Morrison; 2, Smithfield Dari Honey Heart, Timothy Coon; 3, Merit D Bonny, Harry Lancer.

AGED COW

1, Willow Brook Noble Penelope, Harry Lancer; 2, Greenridge Princes Diana, Janet Weingart.

SHOWMANSHIP
(Under 12 Years)
(William Chilcoat Trophy)

1, Christopher Coon, Amenia, N.Y.; 2, Mark Judge, Amenia, N.Y.; 3, Sandra Weingart, Lebanon, Conn.

SHOWMANSHIP
(12–15 Years)
(Becky Burton Trophy)

1, Ann Warner, Berlin, Mass.; 2, Janet Weingart; 3, Thomas Weingart.

SHOWMANSHIP
(16 Years and Over)
(Chedco Farm Trophy)

1, Martha Morrison, Millerton, N.Y.; 2, Richard Weingart, Lebanon, Conn.; 3, Louis Weingart, Lebanon, Conn.

SECOND HIGH COW IN THE NATIONAL CONVENTION SALE IN 1976 IS SENIOR AND GRAND CHAMPION FOR MICHAEL AND MARGARET MARKOWSKI

MARKOWSKI HAS 7 FIRSTS – FIRST AND SECOND IN A CLASS OF 22 IN THE FUTURITY

CARL HURD TAKES 4 BLUES AND HAS JUNIOR CHAMPION FEMALE

BANGOR STATE FAIR GUERNSEY SHOW

Bangor, Maine, August 4, 61 HEAD
Allister McArthur, Howick, Quebec, Canada, Judge
Senior and Grand Champion Female – McDonalds TM Oriole, Michael & Margaret Markowski, Winthrop
Reserve Senior and Reserve Grand Champion Female – Brookdell Nance Sue, Carl Hurd, Lebanon
Junior Champion Female – Lerson Lawn Rose J Marlene, Carl Hurd
Reserve Junior Champion Female – Mar Mik Princess Edie, Michael & Margaret Markowski

Class Winners

JUNIOR HEIFER CALF

1, Mar Mik W B Saphire, Michael & Margaret Markowski, Winthrop; 2, Wabanaki Herc PVP Pandora, Anne Whitcombe, Mt. Vernon; 3, Island View Farm Deb Sarah, Lynn Kelly, Albion

SENIOR HEIFER CALF

1, Mar Mik Princess Edie, Michael & Margaret Markowski; 2, Locust Groves Polly, Robert H. Gardiner, Gardiner; 3, Mar Mik Princess Erin, Michael & Margaret Markowski.

JUNIOR YEARLING HEIFER

1, Crescent Maples T Dolly, Carl Hurd, Lebanon; 2, Wabanaki Emory PVP Pinki, Anne Whitcombe; 3, Wabanaki Herc PVP Patsi, Anne Whitcombe.

SENIOR YEARLING HEIFER

1, Lerson Lawn Rose J Marlene, Carl Hurd; 2, Mar Mik Princess Melanie, Michael & Margaret Markowski; 3, Peaceful Valleys Maggie, Herbert C. Cahoon, Mt. Vernon.

COW, 2 YEARS AND UNDER 3

1, Mar Mik Princess Erra, Michael & Margaret Markowski; 2, Mar Mik Princess Euna, Michael & Margaret Markowski; 3, Crescent Maples P Dot, Carl Hurd.

MAINE TWO-YEAR-OLD FUTURITY (22 Head)

1, Mar Mik Princess Erra, Michael & Margaret Markowski; 2, Mar Mik Princess Euna, Michael & Margaret Markowski; 3, Crescent Maples P Dot, Carl Hurd.

COW, 3 YEARS AND UNDER 4

1, Oaklands Vera, Carl Hurd; 2, Oaklands Natalie, Robert H. Gardiner; 3, Mar Mik Princess Susie, Michael & Margaret Markowski.

COW, 4 YEARS AND UNDER 5

1, McDonalds TM Oriole, Michael & Margaret Markowski; 2, Brookdell Nance Sue, Carl Hurd; 3, Oaklands Olivette, Robert H. Gardiner.

AGED COW

1, Mar Mik M D Jewel, Michael & Margaret Markowski; 2, Pleasant Hill Div Ruby, Gerald C. Pickard, Bangor; 3, Maple Row Elga, Corey Bubar & Son, St. Albans.

JUNIOR GET OF SIRE

1, Michael & Margaret Markowski on get of Lyrene May Rose Prince; 2, Herbert C. Cahoon on get of Fauver Hill W Super Star; 3, Robert H. Gardiner on get of Chedco Mambys Billy.

BREEDERS GET OF SIRE

1, Carl Hurd on get of Crescent Maples P Paul; 2, Robert H. Gardiner on get of Oaklands King Arthur; 3, Gerald C. Pickard on get of Housleys Dari Fayvor.

PRODUCE OF DAM

1, Anne Whitcombe on produce of Peaceful Valley Farms Patty; 2, Michael & Margaret Markowski on produce of Maple Shade Guard Melba; 3, Michael & Margaret Markowski on produce of Richton Erma.

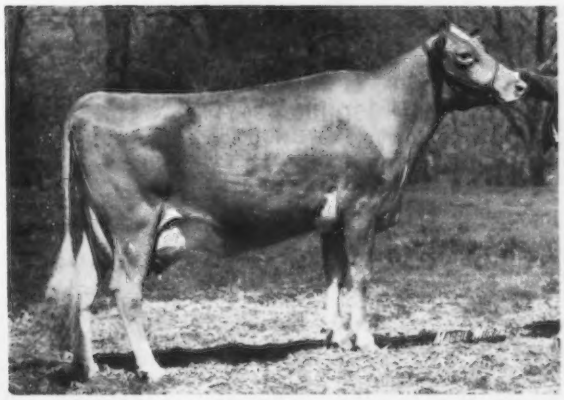

McDonalds TM Oriole, senior and grand champion female at Bangor State Fair Guernsey Show, exhibited by Michael and Margaret Markowski, Winthrop, Maine. (1975 photo)

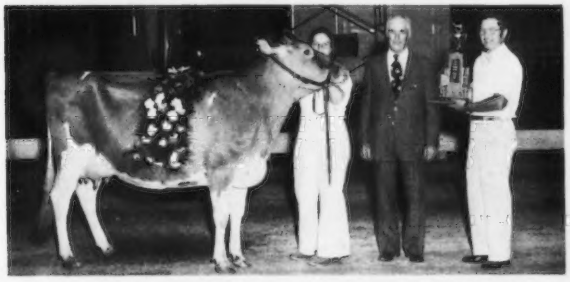

Karen Markowski, Winthrop, at the halter of Mar Mik Princess Erra, Maine Two-Year-Old Futurity winner; Judge Allister McArthur, and Gerald Pickard, Bangor, president of Maine Guernsey Breeders' Association, presenting the trophy.

Maine Two-Year-Old Futurity Class.

Pacific Northwest Evergreen Classic Sale

THE PACIFIC NORTHWEST Evergreen Guernsey Classic Sale was held at the Skagit County Fairgrounds, Mount Vernon, Wash., Friday, June 25. The 33 head sold for $37,925, an average of $1,149.24 per head and 23 head went for $1,000 or more.

The top of the sale was Robindell Banner Tillie (VG–87.0 dry) 15,560 – 763 – 2-04DHIR – 365 – 2x, a daughter of Olympic View A. Banner and out of a VG cow from the Robindell Imperial Tonic family. "Tonic" was high cow in the United States–mature 365–2x, 1973 with 23,510 – 1,167 – 13DHIR – 365 – 2x, 11 lactations total 163,430 lbs. milk, 8,049 lbs. fat, 4,394 days, 2x. "Tillie" was bred and consigned by C. A. Robinson and Son (Bob), Sequim, Wash., and purchased by Myron W. Lancaster and Family, Olympic View Farm, Sequim, for $2,800. At the show on Saturday she went on to win senior and grand champion for Mike.

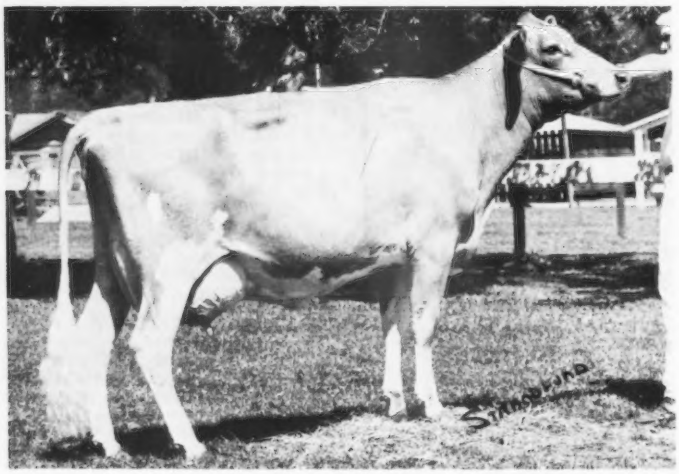

Robindell Banner Tillie, top of the Pacific Northwest Evergreen Classic Sale at $2,800, bred and consigned by C. A. Robinson & Son, Sequim, Wash., and purchased by Myron W. Lancaster, Sequim. "Tillie" was made senior and grand champion of the Evergreen Guernsey Classic Show the next day.

The second high of the sale was Olympic View M Jodean, a daughter of Olympic View B Maverick out of a "Darimost" daughter. She was bred and consigned by Myron W. Lancaster and purchased by Dale M. Sayles, Tillamook, Ore., for $2,600.

The third high of the sale was Dari Dale Fortune Flossie, bred and consigned by Dale M. and Vernon J. Boon, Sumas, Washington. She was purchased by Kenneth Winters, Mabton, Wash., for $1,625. "Flossie" is by Grain Meadow D Fortune out of a VG–88 daughter of "Nance," Fourth high animal was Brockwell V Mabel, a VG–86.5 daughter of Brockwell Prince Victory, bred and consigned by Garner N. Ekstran, Bow Washington. "Mabel" was purchased for $1,525 by George White, Aldergrove, B.C., Canada.

The top bred heifer and fifth high was Brockwell M Julie, also bred and consigned by Garner N. Ekstran. She is by Olympic View B Maverick out of Brockwell Command Julie (VG–87.0), 8 lactations total 109,830 lbs. milk, 5,362 lbs. fat, 2,654 days, 2x, a daughter of Gayoso View Top Command out of Chena Emblems Jubilee (VG), 11 lactations total 125,490 lbs. milk, 6,371 lbs. fat, 3,436 days, 2x. A half interest in "Julie" was sold to Richard and Ray Orisio, Lone Palm Farm, Tulare, Calif., for $1,500.

Neslekcim Loren Jayne, bred and consigned by George Mickelsen, Petaluma, Calif., was tied for fifth high animal in the sale at $1,500. She was purchased by Dale Johnson, Missoula, Montana. "Jayne" is by Wilsona Sultan Loren and out of a VG daughter of Grain Meadow D Fortune.

On the evening prior to the sale Guernsey breeders and their friends enjoyed the salmon barbecue at Hillcrest Park.

Jay Lancaster, Graysmarsh Farm, Sequim, was chairman of the Sale Committee. Working on selections with Jay were Dave Baker, Joe Pritzl of Idaho; Kenneth Winters of Washington, and Field Representative Hans Leuthold. Ray Nelson was the auctioneer and Francis Hertell, Cornelius, Ore., clerked the sale.

The donation heifer for the Evergreen Classic funds was Golden Glen C Getty, born August 10, 1975, a daughter of Rosewood AM Copyright out of a daughter of Poly Flash Index. "Getty" was donated by Victor R. Jensen, Bow, Wash., and purchased by Mr. and Mrs. Edward C. Brown, Ridgefield, Wash., for $400

Following is the complete sales list:

Donald Assink, Lynden, Wash.	
Wilsona Sultan Autumn	$1,000
Dick Baker & Sons, Boise, Idaho	
Rozelyn Ban Meme	1,150
Brockwell Farm, Bow, Wash.	
Grasse Flats A Cathe	575
Edward C. Brown, Ridgefield, Wash.	
Far West Pollys Nance Glee	1,175

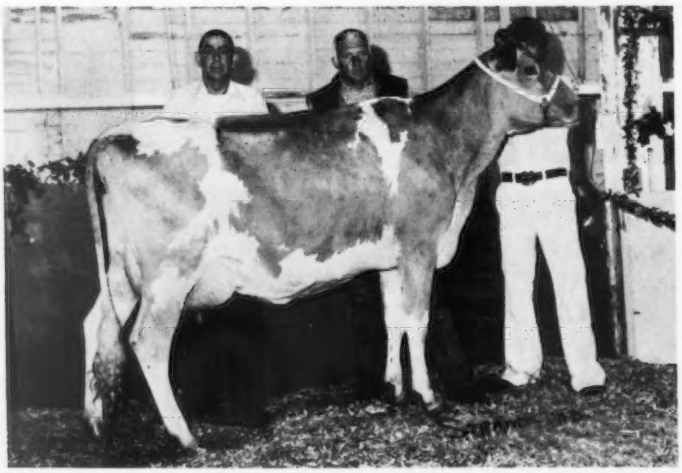

Olympic View M Jodean, second high animal in the Pacific Northwest Evergreen Classic Sale at $2,600, purchased by Dale M. Sayles, Tillamook, Oregon. In the background: Joe Damon, Bow, Wash., contender; Myron W. Lancaster, Sequim, Wash., consignor, and Andy Lancaster at the halter.

Dari Dale Fortune Flossie, third high animal in the Pacific Northwest Evergreen Classic Sale at $1,625. In the background: Mr. and Mrs. Kenneth Winters, Mabton, Wash., purchasers, and Mrs. Madeline Boon, Vernon Boon and Dale Boon, Sumas, Wash., consignors.

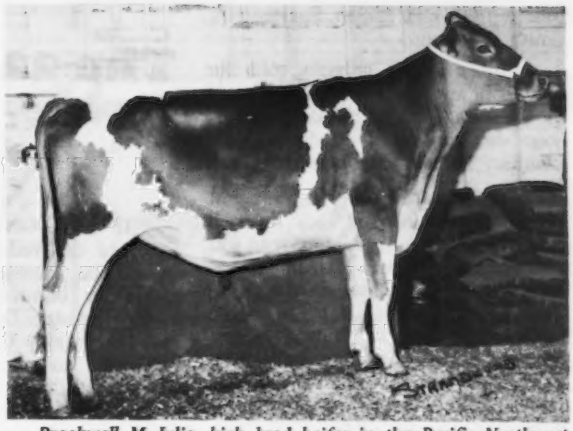

Brockwell M Julie, high bred heifer in the Pacific Northwest Evergreen Classic Sale consigned by Garner N. Ekstran, Bow, Wash.; half interest purchased at $1,500 by Ray and Richard Orisio, Tulare, California.

Dave Edwards, Silverdale, Wash.
Golden Glen M Sugar 750
Far West Farms, Inc., Bow, Wash.
Graysmarsh B Giftly 1,225
Wilbur & Irene Jansen, Forest Grove, Ore.
Baker View Dari Lena 650
Dale Johnson, Missoula, Mont.
Neslekcim Loren Jayne 1,500
Loren Betsy 1,075
Jay L. Lancaster, Sequim, Wash.
New Haven Ben Starfire 1,075
Westlynn Prince Fancy 1,075
Lindeans MR Prince May 875
Lindeans MR Prince Mayme 875
Myron W. Lancaster, Sequim, Wash.
Golden Glen Betsy 1,100
Robindell Banner Tillie 2,800
Ron McPherson, Rockford, Wash.
Kenoway Success Becky 650
Win Crest Leaders Fay 1,025
Ray Orisio, Tulare, Calif.
Shir Vale Becky Chloe 700
Richard & Ray Orisio, Tulare, Calif.
Brockwell M Julie (½ interest) .. 1,500
H. K. & Arlene Paisley & Family, Spirit Lake, Idaho
Griffith Farm C Bon 1,075
Joe Pritzl, Fruitland, Idaho
Golden Gem Banner Julep 1,100
Dale M. Sayles, Tillamook, Ore.
Olympic View M Jodean 2,600
Bob Robinson, Sequim, Wash.
Tripple T Fortune Peggy 625
Rozelyn Farm, Lynden, Wash.
Northlyn Darimosts Nola 1,325
Shamrock Farms Company, Tucson, Ariz.
Abiqua Acres M Miranda 900
Poly Princes Nancy 1,000
Lewis Van Mersbergen, Lynden, Wash.
Shan Lan Darimosts Lana 1,025
Marvin & Mark Van Mersbergen, Lynden, Wash.
Pathways Dari Pet 1,050
George White, Aldergrove, B.C., Canada
Western Glow P N Verda 1,250
Western Glow P N Merritt 1,375
Brockwell V Mabel 1,525
Bob Winter, Stanwood, Wash.
Spirit Valleys Dari Lee 675
Kenneth Winters, Mabton, Wash.
Dari Dale Fortune Flossie 1,625

Have A Milkshake

Golden Glen C Getty, donation heifer for the Evergreen Classic funds. In the background: Children of Victor R. Jensen, Bow, Wash., donor; Mrs. and Mr. Edward C. Brown, Ridgefield, Wash., purchasers; Julie Hunsberg, Washington Guernsey Queen, and Victor R. Jensen at the halter.

Seventh Southern Quality Sale

By R. A. McLaughlin

Summary

No. Head	Total	Average
33 Females	$36,900	$1,118.18
(1 calf under 3 mos. s.w.d.)	225	225.00
1 Bull	1,375	1,375.00
34	$38,500	$1,132.35

THE SEVENTH Southern Quality Sale was held at the Virginia State Fairgrounds, Richmond, on Wednesday evening, July 21. A total of 33 females and one male were consigned by 21 breeders from six southern states. The 34 head sold for a total of $38,500 and an average of $1,132.35. This sale was held the evening before the Guernseys were shown at the Virginia State Fair.

The top of the sale was Marfred Fayvor Marlene, a well-grown, beautiful daughter of Housleys Dari Fayvor out of a high producing daughter of Bayville Brilliant Magic, with a record of 14,380 – 592 – 6-8DHIR – 305 – 2x, consigned by Cliff F. Mills, Saluda, South Carolina. "Marlene" calved about three hours before the sale with a heifer calf and sold for $2,075 with the calf at her side to Peter C. Witmer, Willow Street, Pennsylvania. The contender was Maudslay Farm, Newburyport, Massachusetts. "Marlene" won the two-year-old class on Thursday at the Virginia State Fair.

The second high animal was Six Oaks Farm F Bertha, a daughter of Spring Ridge G Falcon, consigned by Joanna Coleman Black, Saluda, S. C. and purchased by George W. Fowler, Saluda, S. C. for $1,800.

A bull, Lay Laine Fames Jon, was consigned by Carroll L. Ward, Jr., Astatula, Florida. A total of nine shares at $150 were sold to form a syndicate, and it was announced that the bid was opening at $1,350. A bid of $1,375 was placed and the bull was sold to John B. Merryman, Sparks,

Md. and Mack H. Alman, Spartanburg, South Carolina.

A total of 20 animals sold for $1,000 or over and the animals went to breeders in eight states. A social hour was sponsored by the Virginia Guernsey breeders just before the sale.

The sale coordinators were Ivan W. Byers, Stuart, Va., and Jack Newbill, Wirtz, Virginia. John B. Merryman was auctioneer and Mack H. Alman read pedigrees. Ted Coleman, Saluda, S. C., Charles McLaughlin, Harrison, Ohio and Bob McLaughlin, Winston-Salem, N. C., worked the ring. Elizabeth Merryman, Sparks, Md., passed the slips and Mrs. Jacqueline C. Everett, Richmond, Va., was clerk.

Following is the complete sales list:

Mack H. Alman, Spartanburg, S.C. and John B. Merryman, Sparks, Md.
Lay Laine Fames Jon (Bull) $1,375
Big Creek Hill Farm, Inc., Saluda, S.C.
Butler Hill Dari Hannah 900
Majavin S C Rosy 800
Ivan W. Byers & Sons, Stuart, Va.
Mt Views Monas Robin 1,125
E. Lyle Clark, Jr., Stuart, Va.
Butler Hill F Lass 875
Clearbranch Roman Roselyn 875
Cloverland Farms Dairy, Inc., Phoenix, Md.
Butler Hill P L Vallie 1,125
Topmost Prince Rose 1,500
Martha B. DeBord, Rural Retreat, Va.
Enyaw Hildie Posy 650
Hamhurst Chief Jolly 1,000
Myrtledale T Pansy 700
George W. Fowler, Saluda, S.C.
Lyndale Noble Bobbie 1,225
Six Oaks Farm F Bertha 1,800
Maudslay Farm, Newburyport, Mass.
Hamhurst Corporal Rachel 1,450
Melldoro Darifay Vetta 1,375
Steve A. Mills, Saluda, S.C.
Lyndale Noble Bonnie 1,325
W. J. Morris & Sons, Amelia, Va.
Cloverland Flashs Lou 725
Elmwood Ratildas Target 775
Elizabeth Newbill, Wirtz, Va.
Lay Laine Ambassadors Mandy .. 1,125
Jack H. Newbill, Wirtz, Va.
Blenheim Springs AFC Frost 1,100
Susannah Newbill, Wirtz, Va.
Goldprint Leader Bubble 975
Mr. & Mrs. Robert Paine, Salisbury, Conn.
Myrtledales Dari Habit 1,400
Arthur M. Powers, Powhatan, Va.
Pariss Peg 775
Plainviews Lizzs Lill 850
Rockland Dairy Farms, Inc., Boones Mill, Va.
Sunnyside Dons Pride 800
John Everette Shealy, Jr., Newberry, S.C.
Martins Billy Hey 1,650
Timothy B. Shealy, Newberry, S.C.
Lyndale Dandy Leigh 875
Wayne B. Wampler, Boones Mill, Va.
Bushy Park Princess Music 750
Carroll L. Ward, Jr., Astatula, Fla.
Myrtledales Command Blue 1,050
Myrtledales Falcon Teresa 1,400
Ellwood Ward, Sutherlin, Va.
Red Level H P Starlite 1,225
Melvin White, College Grove, Tenn.
Cloverland Flashs Lola 1,225
Plainviews Chris Carrie 1,400
Peter C. Witmer, Willow Street, Pa.
Marfred Fayvor Marlene 2,075

The 22nd Ontario Guernsey Classic Sale

By Donald MacKenzie

THE 22ND ONTARIO Classic Sale was held on Wednesday, July 28, at Queenholm Farms, owned by Lloyd and Betty Balsdon, Queensville, Ontario, Canada. Ontario Association President Harvey Graham, Blackstock, welcomed the 300 people attending. He thanked the hosts for the excellent arrangements made for the sale, and called for a moment of silence in honor of Jim Schwartz.

The weather was perfect, and a chicken barbecue was enjoyed prior to the opening of the sale. Forty head sold for a total of $36,720, an average of $918; 15 cows averaged $1,006.66 and 19 bred heifers averaged $988.68.

Highest selling animal was a junior yearling, Maplehurst Fayvor Peg, by Housleys Dari Fayvor out of Walnut Crest Brilliant Peggy (GP), 11,164 – 507 – 4yrs. – 305: 139M – 126F, consigned by Kenneth Forster and Son, Lynden, Ontario. She was purchased by Malcolm MacGregor, Crysler, at $2,400.

Second high was a close springing two-year-old, Queenholm Marks Margaret, by Queenholm Champions Mark (EX), All-Canadian, All-American bull, and out of Queenholm Champions Margo (VG), 11,146 – 545 – 3yrs. – 305: 153M – 147F, consigned by Lloyd and Betty Balsdon and purchased by Harvey Graham at $2,225. Lloyd and Betty Balsdon paid $2,100 for the third high animal, Glen Haven Princess Gloria, by Lyrene May Rose Prince, out of Brooknill R B Godiva (EX), 12,453 – 657 – 4yrs. – 305: 159M – 168F, consigned by Malcolm MacGregor. Thirteen head sold for $1,000 or more.

Stan Marshall, Innerkip, Ont., chairman of the Sale Committee, made the selections and worked the ring along with Neil McLeod, Sunderland, Ontario. Auctioneer was Lloyd Wilson, Uxbridge, Ontario. John Merryman, Sparks, Md., read pedigrees, and in his remarks stated that he had assisted at every Classic Sale during the last 22 years, and that he was pleased to be present at the 22nd Sale.

Sale slips were passed by Mary Ellen Norry, Princeton, the 1976 Ontario Guernsey Queen, assisted by Caroline Dunsmore, Midhurst, Ontario. The sale was managed by the Guernsey Cattle Breeders' Association of Ontario.

Following is a list of animals selling for $450 or more:

Lloyd & Betty Balsdon, Queensville
Stuartmere H J Harriet ..... $ 975
Glen Haven Princess Gloria 2,100
Lloyd Comfort, St. Anns
Lenhaven K Ethel 1,050
J. H. Crang, Newmarket
Aberlawn Fabulous Laurene 625
Harry Emmott, Paris
Jamaica Dari Modelina 1,425
Stan Feasby, Port Perry
Crossland Noble Noelle 1,175
Belroyal S G Cherri 900
John Fennell, Bradford
Maplehurst Fabulous Token 700
Freelea Farms, London
Callumlea K Floss 1,425
Walter Good, Wroxeter
Brooknill F S G Gladys 510
Bayville Billys Gail 525
Harvey Graham, Blackstock
Jamaica H C Winnie 1,075
Lindley A Carla 625
Queenholm Marks Margaret 2,225
Mary Gundy, Newmarket
Eby Manor Galahads Rachel 1,500
Robert Holliday, Blackstock
Shelter Valley M Maizie 530
Ralph Larmer, Blackstock
Lenhaven K Eunice 750
Queenholm Dari Hopeful 825
Aletta Lea J P Funny Girl 650
Malcolm MacGregor, Crysler
Carronlea Brutus Michelle 675
Maplehurst Fayvor Peg 2,400
Archie MacKenzie, Brantford
Oak Lawn M H Lorna 775
Stan Marshall, Innerkip
Pinnacle Mountain D D Floret .. 975
Fordyce Farms Jill 2 550
John McNabb, Georgetown
Kay Cee Royal Petra 850
Tuenis Molenaar, Sunderland
Amberlon Joan 1,025
Ken Mulkins, Jarvis
Comfort Farms Iona 550
Harry Nooyen, Metcalfe
Kel Lea M H Butterfly 950
Allan Royce, Listowel
Grandview S G Eclipse 650
Elwood Stuart, Princeton
Mileslea Fabulous Naomi 1,000
Clear Acres Jane 550
Paul Stuart, Princeton
Marshdene Prince Fab 1,675
D. Bruce Telfer, Paris
Freelea P L Generous 525
James Tunney, Grafton
Golden Triangle V V B Lassie ... 500
Ivor Williams, Kars
Clear Acres S Gs Carla 520
Comer SG Ella 650
Gordon Wilson, Campbellcroft
Blacks Dari Rene 1,250

Chat . . .

TOM AND ALICE Zastoupil, Tomah, Wis., are the proud parents of a 7 lb. 2 oz. daughter, Amy Jo, born April 12. Tom is in partnership with his father, Howard. They milk about 100 Guernseys on their farm.

Field Days, Meetings and Shows

MARYLAND FIELD DAYS

Central

Timonium, July 30

Judge: Robert Barton

69 Head Shown

SENIOR AND GRAND CHAMPION FEMALE
Unicorn Princess Geraldine, Virginia Powel, Union Bridge

JUNIOR CHAMPION FEMALE
Hullside Jaguar Hiliary, John Gribble, Phoenix

BULL CALF
Car El Farm B Champ, Mark Jenkins, Pylesville

JUNIOR HEIFER CALF
Silent Meadows Mari, Bruce E. Wachter, Cooksville

INTERMEDIATE HEIFER CALF
Unicorn Nances Geraldine, Virginia Powel

SENIOR HEIFER CALF
Pen Col Winston Loraine, Dwayne E. Wessel, Woodbine

JUNIOR YEARLING HEIFER
Cloverland Flashs Mavis, Richard Gribble, Phoenix

SENIOR YEARLING HEIFER
Hullside Jaguar Hiliary, John Gribble

COW, 2 YEARS AND UNDER 3
Cloverland J C Koralee, Cloverland Farms Dairy, Inc., Phoenix

COW, 3 YEARS AND UNDER 4
Clearbranch Prince Petula, Cloverland Farms Dairy, Inc.

COW, 4 YEARS AND UNDER 5
Cloverland Z E Jody, Cloverland Farms Dairy, Inc.

COW, 5 YEARS AND OVER
Unicorn Princess Geraldine, Virginia Powel

BEST THREE FEMALES
Cloverland Farms Dairy, Inc.

JUNIOR FITTING AND SHOWING
John Gribble

SENIOR FITTING AND SHOWING
Virginia Powel

Junior Show

SENIOR AND GRAND CHAMPION FEMALE
Unicorn Princess Geraldine, Virginia Powel, Union Bridge

JUNIOR CHAMPION FEMALE
Hullside Jaguar Hiliary, John Gribble, Phoenix

JUNIOR HEIFER CALF
Wee Manor T D Roxi, John Gribble

INTERMEDIATE HEIFER CALF
Unicorn Nances Geraldine, Virginia Powel

SENIOR HEIFER CALF
Pen Col Winston Loraine, Dwayne E. Wessel, Woodbine

JUNIOR YEARLING HEIFER
Cloverland Flashs Mavis, Richard Gribble, Phoenix

SENIOR YEARLING HEIFER
Hullside Jaguar Hiliary, John Gribble

COW, 2 YEARS AND UNDER 3
Greenhurst Gigi, Dorothy A. Carson, Rising Sun

COW, 3 YEARS AND UNDER 4
Beaufort Emorys Hazel, Edgar L. Davis, Earleville

COW, 4 YEARS AND UNDER 5
Hullside P E Josephine, Robert Levering, Taneytown

COW, 5 YEARS AND OVER
Unicorn Princess Geraldine, Virginia Powel

Western

Frederick, July 31

Judge: Dennis L. Trout

67 Head Shown

SENIOR AND GRAND CHAMPION FEMALE
Slateway Rex Katie, Paul E. and Ruth E. Spurrier, Union Bridge

JUNIOR CHAMPION FEMALE
Manor Chiefs Hattie, Steven W. Wilcom, Frederick

JUNIOR HEIFER CALF
Silent Meadows Constance, Kirk E. W. Cramer, Frederick

INTERMEDIATE HEIFER CALF
Rocky Maple Dukes Dawn, Rocky Maple Farm, Hagerstown

SENIOR HEIFER CALF
Crown Stone Hornet Flirt, John B. Schnebly, Clear Spring

JUNIOR YEARLING HEIFER
Crown Stone Hornet Flute, John B. Schnebly

SENIOR YEARLING HEIFER
Manor Chiefs Hattie, Steven W. Wilcom

JUNIOR TWO-YEAR-OLD COW
Crown Stone Chal Eileen, Crown Stone Farm, Clear Spring

SENIOR TWO-YEAR-OLD COW
Crown Stone Winston Dillie, Crown Stone Farm

COW, 3 YEARS AND UNDER 4
Crown Stone Holly Cora, Crown Stone Farm

COW, 4 YEARS AND UNDER 5
Rocky Maple Darimost Joetta, Rocky Maple Farm

COW, 5 YEARS AND OVER
Slateway Rex Katie, Paul E. & Ruth E. Spurrier

BEST THREE FEMALES
Crown Stone Farm

DAM–DAUGHTER
Spurrier Family

Junior Show

SENIOR AND GRAND CHAMPION FEMALE
Sterling Hearts Hilda, Wayne Spurrier, Union Bridge

JUNIOR CHAMPION FEMALE
Manor Chiefs Hattie, Steven W. Wilcom, Frederick

JUNIOR HEIFER CALF
Silent Meadows Constance, Kirk E. W. Cramer, Frederick

INTERMEDIATE HEIFER CALF
Anovadales P S Bertha, Steve Spurrier, Union Bridge

SENIOR HEIFER CALF
Crown Stone Hornet Flirt, John B. Schnebly, Clear Spring

JUNIOR YEARLING HEIFER
Crown Stone Hornet Flute, John B. Schnebly

SENIOR YEARLING HEIFER
Manor Chiefs Hattie, Steven W. Wilcom

JUNIOR TWO-YEAR-OLD COW
Garstlyn P Mitzy, Wayne Spurrier

SENIOR TWO-YEAR-OLD COW
Nevara Winston Bunnie, Joseph Wayne Frey, Williamsport

COW, 3 YEARS AND UNDER 4
Sterling Hearts Hilda, Wayne Spurrier

COW, 4 YEARS AND OVER
Anovadales P S Pat, Wayne Spurrier

DAM–DAUGHTER
Steve Spurrier

Mungle's 26th Annual Field Day

By Eunice Overland

THE MUNGLE'S 26th Annual Guernsey Field Day was held at the farm in Atoka, Okla., on July 7, with about 400 people in attendance. The main attraction was a judging contest followed by a barbecue lunch and Guernsey milk.

Mason Mungle and Bob Griggs, Mustang, gave a type demonstration using a two-year-old show string pros-

pect. The contest was conducted by Dr. Curtiss Richardson and Jack Stout from Oklahoma State University. The official judge was Dr. Ernie Berousek. Competition was divided into four classes as follows: 4-H individuals, 1. Fred Chitwood; 2. LaDonna Borneman; 3. Gary Wheaton. 4-H teams, 1. Oklahoma County; 2. Coal County; 3. Pushmataha County. FFA individuals, 1. Vernon Voth; 2. Roy Alexander; 3. Nick Wright. FFA teams, 1. Adair; 2. Cushing; 3. Tishomingo. Adult Men, 1. Bob Griggs; 2, Hugh Hardie; 3. Freddy Garrett. Adult Women, 1. Betty Mitchell; 2. Peggy Connors; 3. Rosella Hermon. Appropriate awards were given to the winners.

The program emcee was Dr. Clifford Burton of Oklahoma State University. Honoree of the day was F. J. Deering, vice-president and editorial director for The Oklahoma Farmer-Stockman.

The Mungle family was introduced with Becky Mungle giving the welcome; Mason describing the farm operation, and Jene telling stories of the farm's beginning. Bo Chestnut from Kansas, who first showed Mungles Sabian Saturn was present. Dr. Robert B. Kamm, president of Oklahoma University, addressed the gathering with remarks of the advantages of living in the United States.

Third Annual Golden Dew Farm Field Day

By Eunice Overland

ON JULY 8, a crowd of nearly 200 people attended the Third Annual Golden Dew Farm Field Day hosted by Robert and Glenda Griggs and Kenneth Griggs at Mustang, Oklahoma.

Bob Griggs and Mason Mungle, Atoka, gave a type demonstration followed by a judging contest of five classes. Galen Schragg, Pretty Prairie, Kans., was the official. The aged cow class contained four Excellent cows, two with records over 20,000 lbs. milk and two national class leaders. One cow will have an official record of 28,000 lbs. milk this year.

After lunch, Bob Griggs addressed the group and made introductions. Gary Robinson, Chandler, received the Black & Decker drill for a door prize, donated by Purina. Eunice Overland from The American Guernsey Cattle Club, Peterborough, N. H., told of the national accomplishments of Bob Griggs and his cows. Winners of the judging contest were as follows: 4-H individual, 1. Marilyn Higgins; 2. Belinda Ball; 3. Kelli Lorenz. 4-H team, 1. Payne County No. 2; 2. Payne County No. 1; 3. Tulsa County. FFA individual, 1. Steve Shaw; 2. Vernon Voth; 3. Steve Wright. FFA team, 1. Adair; 2. Collinsville; 3. Carl Albert. Adult Men, 1. Bob Green; 2. Verlin Goodson; 3. Harold Williams. Adult Women, 1. Donna Schragg; 2. June Brainard; 3. Sue Norman.

There will be seven field days this summer hosted by purebred breeders throughout Oklahoma. The Extension Service coordinates them and aids in running the judging contests. The 4-H and FFA teams for state competition are picked from this field day participation.

Minnesota State Picnic

By LuElla Fuchs

A BEAUTIFUL JUNE day brought a good number of Minnesota Guernsey breeders to northern Minnesota for the annual Minnesota State Picnic. This year's picnic was extra special to the hosts, the Kenneth Angstman family, Mora, as it marked the 50th year of Mr. Angstman's association with Guernseys. To help celebrate, Guernsey breeders also came from Wisconsin and Canada. Scottish music set the festive mood for the potluck picnic dinner brought by the guests and served on the lawn under shady apple trees.

Following dinner, everyone adjourned to seats arranged under the shade trees on a knoll near the barn. Ken Angstman welcomed the group and introduced special guests. Leo Gasper, Wisconsin State secretary, brought greetings from Wisconsin and spoke briefly. National Director Russell Wirt, Lewiston, manager for the Minnesota State Sale, commented on the upcoming sale, September 8, and spoke about the changes made at the recent National Annual Meeting. Minnesota Guernsey Princess Diane Skaar was not in attendance because of conflicting engagements but sent greetings. Royalty was present in the person of Wanda Ponto, Mora, Minnesota's Princess Kay of the Milky Way, who comes from a Guernsey farm. She reminded all dairy farmers to be sure to cast their ballot for June Dairy Promotion Board. Also introduced and speaking briefly were Art Rampton, Canadian Guernsey breeder from Dauphin, Manitoba; Dean Jirousek, Owatonna, Junior Association president, and LuElla Fuchs, secretary of the Minnesota Guernsey Breeders' Association.

The parade of cattle at the Minnesota State Picnic.

Several classes of Angstman Guernseys were paraded and Mr. Angstman identified and commented about them. Russell Wirt served as judge for several of the cow classes, among which was the Excellent cow, Ideals Charlemagnes Sadie.

Also paraded were Angstman Farm Jimmy and Angstman Farm May Rose King, the syndicated bull that topped the 1975 Minnesota State Sale, "May Rose King" has been sampled and is home again at Angstman Farm. A 10-month-old bull calf, Angstman Farm Ike, was given away by a drawing by the Angstman family. Ann Ponto, Mora, was the lucky young lady who won the calf.

At the close of the afternoon, refreshments were served by the hosts before everyone headed for their homes to various herds of Guernseys.

See page 20, July 1976 Guernsey Breeders' Journal for the story and pictures of the Angstman family.

Iowa State Picnic

By Mrs. Vernon Winterhof

THE IOWA Guernsey Breeders' Association held its Annual State Picnic at the Ar-Mar Guernsey Farm, Wellman, on June 26. Mr. and Mrs. Arnold Stutzman and son, Roger, were hosts. The shaded lawn of the Stutzman's provided a lovely setting for the carryin basket dinner enjoyed by over 100 persons present.

Breeders enjoyed viewing the strong, upstanding Ar-Mar cattle which are mostly AI bred. The udders were strong and showed desire to milk. Three classes of animals were brought before the group for a judging contest. Frank Sivesind, Waukon, made the official placings. Winners were Duane Woodruff, first, and Walt Engrav, second in the men's division; Jean Woodruff, first with a perfect score, and Suzanne Winterhof, second in the ladies' division and a tie between Stan Gable and Scott Bentley for the youth.

Margaret Ann Gable, Iowa State and National Guernsey Princess, Ames, was present, She greeted the group and told of her plans to promote Guernseys this summer. Frank Sivesind

reported on consignments to the Corn Belt Classic Sale.

Door prizes were presented. They were provided by Tri-State Breeders; Curtiss; Yoder Feeds; ABS; Mississippi Valley Milk Producers; Wayne Feeds, and the Iowa Guernsey Breeders' Association. Traveling the longest distance was the Robert Gable family, Hartley, that traveled some 340 miles to attend the picnic.

Host familes for the South Dakota Picnic and Field Day: back row, left to right, Walter and Alice Feind and Mrs. and Mr. Richard Kasten; front row, Charles, Jody, Kathy and Ricky Kasten, Hazel, South Dakota.

South Dakota Picnic

By Mrs. Lorraine Johnston

SUNDAY, JULY 25 was a sultry, dry, windy day but the majority of the South Dakota Guernsey breeders attended the South Dakota Guernsey Picnic and Field Day held at Carryon Guernsey Farm, Hazel. The group enjoyed the hospitality exhibited by Walley and Alice Feind and the Richard Kasten family.

Immediately following a delicious lunch which was served under the trees, George Heersche from the South Dakota Extension staff, conducted a fine judging contest of two classes. George made it a type clinic from which the group learned a great deal. Myers Owens, also of the Extension staff, helped with the scoring and added his part to the day's event.

Following the contest, President Delbert Thue, Bryant, called a short meeting. Delbert and Harold Johnston, Summit, told of their experiences at the 1976 Annual Convention and sales held in New York State and Massachusetts. Walley and Sally Dallenbach, Morgan, Minn. Guernsey friends were introduced. George Heersche gave a short talk on feeding costs and how to keep dairying profitable. Leslie Peckham reported on national activities to the group.

Myers Owens announced the winners of the judging contest as follows: Girls, Sally Dallenbach; Boys, Chris Thue, Bryant; Women, Mrs. Dianne K. (Johnston) Benting, and Men, Douglas Johnston, Summit.

Many thanks to the host families for a nice day held at their farm and home.

Oregon Guernsey Picnic

By Hans Leuthold

A BEAUTIFUL DAY, 60 to 70 interested Guernsey folk, and attractive Guernsey queens and princesses contributed to a very successful gathering for a picnic, Sunday, July 18, at Wilbur "Pete" and Irene Jansen's Wil-Rene Farm, Forest Grove, Oregon.

Mrs. Larry (Neta) Brown, Brownies Guernseys, Woodburn, chaired the Oregon Guernsey Queen Contest in a very satisfactory manner. The breeders were honored by her choice of judges who were: Mrs. Lillie Ward, Oregon State Fair manager; Mrs. Ellen Hobson, past president of Oregon Dairy Wives; and Mike Gamroth, dairy specialist for Marion, Polk and Yamhill Counties. Mrs. Ward's interest in dairy activities is very much appreciated. The Oregon Guernsey people were pleased to have Vicki Beetchenow, Monroe, Wash., Pacific Northwest Guernsey Queen, in attendance with her mother, Mrs. Ed Beetchenow.

Barbara Bosch, Bay City, retiring Oregon Guernsey Queen, crowned the new queen, Amy Rock, Cloverdale. Amy Rock was chosen from a group of five girls including Linda Jansen, Forest Grove, who was picked as first alternate; Kathy Fritz, Lebanon, Gina Crowston, Tillamook, and Renee Harding, Scotts Mills.

Oregon G.B.A. President Wilbur Jansen presided over a meeting of those in attendance. Plans were made for this year's Oregon youth herd at the Western National, Puyallup, Wash., in September. Also the adult participation was discussed. Discussion was held in regard to premium prices for Guernsey milk sales to handlers. This, all realize, is a slow process but everyone must cooperate and work at it.

Glen Johnson, Mrs. and Mr. Carl Johnson and grandson, Barnum, hosts for the Northeastern Minnesota Guernsey Picnic, and J. David Radford, Carleton County Extension director.

Northeastern Minnesota Guernsey Picnic

By J. David Radford

THE ANNUAL Northeastern Minnesota Guernsey Picnic was held at the Carl Johnson farm, Barnum, on a beautiful Saturday afternoon, June 26.

The event was highlighted by a Guernsey judging session with Les Peckham the official judge. High score went to Tom Ballou, Barnum, who was presented with a Guernsey Centennial license plate. Guernsey awards and cookbooks were awarded to the other winners. Bonita Ballou, Barnum, was top girl; Yvonne Lofgren, Barnum, and Mrs. Francis Gustafson, Mahtowa, tied for top honors in the ladies' division, and Neil Heitke, Mora, was top in the men's division.

Following the judging the group enjoyed a lively discussion of various subjects. A tasty dairy lunch was served at noon and again before the group departed for home.

Oregon Guernsey Queen contestants with (left to right) Vicki Beetchenow, Monroe, Wash., Pacific Northwest Guernsey Queen; Kathy Fritz, Lebanon; Linda Jansen, Forest Grove, first alternate; Amy Rock, Cloverdale, the new Oregon Guernsey Queen; Gina Crowston, Tillamook; Renee Harding, Scotts Mills, and Barbara Bosch, Bay City, the retiring Oregon Guernsey Queen.

Host family for the North Central Type Conference, Strouston Farm, Summit, S. Dak., back row, left to right, Douglas Johnston, Mrs. and Mr. Earl Johnston and Harold Johnston; front row, Mrs. Anita Gapp, Dianne K. (Johnston) Benting, Mrs. Harold Johnston and Mrs. Karen Pulscher.

Attending the North Central Type Conference, left to right, Bernard Pralle, Onalaska, Wis., consultant leader; Russell J. Wirt, Lewiston, Minn., conference leader; Myers Owens, South Dakota University Extension; Mrs. LuElla Fuchs, Nerstrand, Minn., secretary of the Minnesota G.B.A.; George Heersche, South Dakota University Extension, and Delbert thue, Bryant, president of the South Dakota Guernsey Breeders' Association.

Host family for the South Central Minnesota Twilight Meeting. Back row, left to right: Kenneth, Keith and Wayne Boese, Kenneth Judd; second row: Karl Boese, Mrs. Wayne Boese, Mrs. Kenneth (Bonnie) Judd; front row: Brenda and Kip Boese.

North Central Type Conference

By Leslie Peckham

THE NORTH CENTRAL Type Conference was held July 1 at Strouston Guernsey Farm, owned and operated by Harold Johnston and Family, Summit, South Dakota.

The Johnston family had everything ready with the first class in the ring by 9:30 a.m. Those most responsible for this very successful event were Mr. and Mrs. Harold Johnston, Douglas Johnston, Mr. and Mrs. Earl Johnston, Mrs. Anita Gapp, Dianne K. (Johnston) Benting, and neighbor, Mrs. Wayne Heuer. Other South Dakota breeders were helpful in leading the cattle, and the wives of the breeders assisted Mrs. Johnston with arrangements before the conference and during the event.

The Strouston Guernsey herd, relatively new in the territory, has accomplished much in a few years and continued to progress until it ranks among the top herds in both type and production. The Johnstons are very proud of their Gold Star Dam, Boe Ridge D Virtue, Cow Index: +799 lbs. milk, +34 lbs. fat; with the following record in progress: 16,170 – 4.9% – 797 – 253 days on DHIR test, 2x. Actual records through July 1976 show 29 lactations average 13,027 – 4.4% – 596 – 301 – DHIR – 2x, and 55 lactations (M.E.) 13,823 – 4.4% – 616 at the present time. The 1975 classification average on 40 cows was 86.5. Top cows include Lyrene Wistars Sally (86.5) with 115,890 lbs. milk to date, and U of Minn G R Vera (87.5) with 107,110 lbs. milk to date. One of their homebred cows, Strouston Wanda (88.0) has one of the highest records as an 8-year-old with 20,960 – 4.3% – 899 – DHIR – 365 – 2x, and White Farms G Leda (85.5) was a national class leader in 1976, 8th for milk, with 19,100 – 4.3% – 812 – 2-09 – DHIR – 365 – 2x.

Russell J. Wirt, national director, Maple Leaf Farm, Lewiston, Minn., did a fine job as conference leader. Bernard Pralle, national director, Fauver Hill Farm, Onalaska, Wis., was consultant conference leader. Their dedicated efforts were appreciated by the participants of the conference. Myers Owens and George Heersche, Extension specialists from South Dakota State University, assisted Les Peckham in managing the conference, and Delbert Thue, Bryant, handled the registrations. A total of 43 people plus two 4-H teams participated in the judging and about 20 others were in attendance.

After a delicious dinner furnished by the Johnston family and their helpers, a short discussion was held with Russell Wirt and Bernard Pralle leading the way. Harold Johnston welcomed the group to the farm and to South Dakota.

Comments after the day's events were favorable. The group appreciated the work that went into the preparation for the conference. The cattle were well groomed and trained to lead and the cooperation of the Johnston family will not soon be forgotten.

The attractive four-year-old class after its final placing by Russell J. Wirt at the North Central Type Conference

South Central Minnesota Twilight Meeting

By Mrs. James Skaar

THE SOUTH CENTRAL Minnesota Twilight Meeting was held on June 29 at the most attractive Maple Hills Guernsey Farm, owned and operated by Wayne Boese and family, Morristown. There were about 75 people in attendance.

The Boese family displayed some of their fine Guernseys and a class of senior yearlings, two-year-olds and three-year-olds were provided for the judging contest. James Skaar, Hayward, was the official judge. Winners in the contest were as follows: Paul Smith in the boy's division; Mary Larson, Dean Jirousek and Wayne Boese tied in the adult division, and Carol Ahlborn won in the girl's division.

After the judging contest, the group gathered for a short meeting which was conducted by Vice-President Wayne Boese. The minutes of the last meeting were read and accepted with one change as follows: Qualifications for the State Youth Production Award to read 20,000 lbs. milk in two lactations, rather than 20,000 lbs. milk in 365 days.

Mrs. LuElla Fuchs, Nerstrand, Minnesota G.B.A. secretary, brought the group up-to-date on state activities. Les Peckham gave his report of the National Annual Meeting held in New York State and displayed the new Guernsey Centennial license plate which is now available to Guernsey breeders. District Princess Cindy Tennis, Hayward, was introduced and spoke briefly to the group. The Minnesota Guernsey Princess, Diana Skaar, Hayward, spoke about her experiences at the National Annual Meeting and thanked the group for its support.

The group discussed the Minnesota State Sale to be held September 8, with Russell Wirt, Lewiston, sale manager. They also discussed plans for the Minnesota State Fair and the National Guernsey Show, Madison, and the evening was concluded with a delightful dairy lunch.

Vermont Guernsey Show

Burlington, July 28

Judge: Allister McArthur

45 Head Shown

CHAMPION BULL
Brenrock Posiedon, Brenda A. Whalley, Charlotte

SENIOR AND GRAND CHAMPION FEMALE
Burgess Farm Princess Melissa, Burgess Farm, Bradford

RESERVE GRAND CHAMPION FEMALE
Burgess Farm Champion Kimberly, Burgess Farm

JUNIOR CHAMPION FEMALE
Burgess Farm Princess Boots, Burgess Farm

BULL CALF
1, Brenrock Posiedon, Brenda A. Whalley

JUNIOR HEIFER CALF
1, Otter Meade Gina, Carleen Bovey, Florence; 2, Burgess Farm T Hornets Dena, Burgess Farm; 3, UVM Hollirex F Flirt, University of Vermont, Burlington.

INTERMEDIATE HEIFER CALF
1, Maplewood B Jo, Bert & Arlene Ladd, West Rutland; 2, Rolafran Fond Wanda, Roland & Frances Thompson, Colchester.

SENIOR HEIFER CALF
1, Brenrock Winston Lucia, Brenda A. Whalley; 2, Maplewood L Violet, Bert & Arlene Ladd.

JUNIOR YEARLING HEIFER
1, Jay View Billy Kay, Brenda A. Whalley; 2, Otter Meade Jackie, Frank Bovey II, Florence; 3, Otter Meade Katie, Carleen Bovey.

SENIOR YEARLING HEIFER
1, Burgess Farm Princess Boots, Burgess Farm; 2, Otter Meadow Betseylee, Carleen Bovey; 3, Pocantico Fayvor Faye, Tom Pyle, Shoreham.

COW, 2 YEARS AND UNDER 3
1, Burgess Farm Princess Melissa, Burgess Farm; 2, Rolafran Fargo Maude, Jane Thompson, Colchester; 3, UVM Emory Flower, University of Vermont.

COW, 3 YEARS AND UNDER 4
1, Burgess Farm Champion Kimberly, Burgess Farm; 2, Rolafran Champion Nymph, Roland & Frances Thompson; 3, Pocantico Champion Pinky, Tom Pyle.

COW, 4 YEARS AND UNDER 5
1, Rolafran W Ritzy Robin, Roland & Frances Thompson; 2, UVM Bernettas Butternut, Debra J. Perry, Grand Isle; 3, Brenrock Hollirex Mindy, Brenda A. Whalley.

AGED COW
1, Burgess Farm Champion Monita, Burgess Farm; 2, Burgess Farm C Honeydew, Duane Burgess, Bradford; 3, Rolafran Princess Rachael, Roland & Frances Thompson.

JUNIOR GET OF SIRE
1, Brenda A. Whalley on get of Eber Lea Farm Winston.

GET OF SIRE
1, Burgess Farm on get of Housleys J Champion; 2, Bert & Arlene Ladd on get of Nyala Majestys Acme; 3, Bert & Arlene Ladd on get of Welcome Flashs Hollirex.

PRODUCE OF DAM
1, Brenda A. Whalley on produce of Brenrock Amba Mary; 2, Brenda A. Whalley on produce of Brenrock Fredora Lana; 3, Brenda A. Whalley on produce of Oaklands Maggie.

BEST THREE FEMALES
1, Burgess Farm; 2, Rolafran; 3, Bert & Arlene Ladd.

Junior Show

CHAMPION
Rolafran Fargo Maude, Jane Thompson, Colchester

JUNIOR HEIFER CALF
1, Otter Meade Gina, Carleen Bovey, Florence.

JUNIOR YEARLING HEIFER
1, Otter Meade Jackie, Frank Bovey II, Florence; 2, Otter Meade Katie, Carleen Bovey.

SENIOR YEARLING HEIFER
1, Otter Meadow Betseylee, Carleen Bovey; 2, Pocantico Fayvor Faye, Tom Pyle, Shoreham; 3, Pocantico Emory Rosette, Tom Pyle.

COW, 2 YEARS AND UNDER 3
1, Rolafran Fargo Maude, Jane Thompson; 2, Pocantico Emory Rose, Tom Pyle; 3, Otter Meade Jodi Lee, Frank Bovey II.

COW, 4 YEARS AND UNDER 5
1, UVM Bernettas Butternut, Debra J. Perry, Grand Isle.

JUNIOR FITTING AND SHOWING
1, Carleen Bovey; 2, Lisa J. Perry, Grand Isle.

SENIOR FITTING AND SHOWING
1, Tom Pyle; 2, Debra J. Perry; 3, Frank Bovey II.

New Hampshire Guernsey Parish Show

Hopkinton Fairgrounds, August 12

Judge: Harold E. Kaeser

57 Head Shown

SENIOR AND GRAND CHAMPION FEMALE
(Great Elm Farm Trophy)
UNH Champion Werra, University of New Hampshire, Durham

RESERVE SENIOR AND RESERVE GRAND CHAMPION FEMALE
(General Mills Trophy)
Stuart Clan Royal Jewel, Laura Stewart

JUNIOR CHAMPION FEMALE
(Breezy Elm Farm Trophy)
Jakadee Lady Primrose, Kathy Bresslin, Weare

JUNIOR HEIFER CALF
Sunnydell Darby Frostie, Margaret Jordan, Penacook

INTERMEDIATE HEIFER CALF
Stone House Daylo Belinda, Karen Bresslin, Weare

SENIOR HEIFER CALF
Kadockadee F Persephone, Margaret Jordan

JUNIOR YEARLING HEIFER
Jakadee Lady Primrose, Kathy Bresslin

SENIOR YEARLING HEIFER
Kadockadee Emerys Patience, Margaret Jordan

COW, 2 YEARS AND UNDER 3
Stuart Clan Royal Jewel, Laura Stewart

COW, 3 YEARS AND UNDER 5
UNH Champion Werra, University of New Hampshire

AGED COW
Sanborn Farm Charm, Roger Sanborn, Boscawen

DRY COW, 3 YEARS AND OVER
Kadockadee H Rhonda, S. Emery Fisher, Penacook

GET OF SIRE
(Agway, Inc. Trophy)
University of New Hampshire on get of Housleys J Champion

BEST THREE FEMALES
(W. T. Jordan Memorial Trophy)
University of New Hampshire

DAM–DAUGHTER
Chedco Fabulous Janet, Kathy Bresslin

DAIRY HERD
University of New Hampshire

Junior Show

47 Head Shown

SENIOR AND GRAND CHAMPION FEMALE
Stuart Clan Royal Jewel, Laura Stewart, Stratham

JUNIOR CHAMPION FEMALE
Jakadee Lady Primrose, Kathy Bresslin, Weare

JUNIOR HEIFER CALF
Sunnydell Darby Frostie, Margaret Jordan, Penacook

INTERMEDIATE HEIFER CALF
Stone House Daylo Belinda, Karen Bresslin, Weare

SENIOR HEIFER CALF
Kadockadee F Persephone, Margaret Jordan

JUNIOR YEARLING HEIFER
Jakadee Lady Primrose, Kathy Bresslin

SENIOR YEARLING HEIFER
Kadockadee Emerys Patience, Margaret Jordan

COW, 2 YEARS AND UNDER 3
Stuart Clan Royal Jewel, Laura Stewart

AGED COW
Fisher Farm D Trudy, Sandra Fisher, Penacook

DAM–DAUGHTER
Chedco Fabulous Janet, Kathy Bresslin

SENIOR FITTING AND SHOWING
Dennis Bresslin, Weare

JUNIOR FITTING
Kathy Bresslin

NOVICE SHOWING
Karen Fisher, Penacook

BEST FEMALE BRED & OWNED BY JUNIOR EXHIBITOR
(Eastern A.I. Coop, Inc. Trophy and MacKenzie Farm Trophy)
Stuart Clan Billys Violet, Laura Stewart

Chat . . .

KENNETH VOGT, Wal-Green Farms, Albion, Mich., was honored at the recent annual meeting of the Michigan Milk Producers Association for his 35 years of membership. During this time, Ken has served on many committees—both at local and state level. He has also served as president of the Southeast Michigan Guernsey District for several years.

MINNESOTA DISTRICT SHOWS

Southeast

Lewiston, June 23

Judge: Tom Lurvey

30 Head Shown

JUNIOR AND GRAND CHAMPION BULL
Fauver Hill Midas, Russell Wirt & Family, Lewiston

SENIOR AND GRAND CHAMPION FEMALE
Maple Leaf B Thealice, Russell Wirt & Family

JUNIOR CHAMPION FEMALE
Hilldale Prince Ember, Earl Wachholz, Winona

JUNIOR YEARLING BULL
Fauver Hill Midas, Russell Wirt & Family

HEIFER CALF
Daley Creek W Signe, Elvin Paulson & Sons, Houston

JUNIOR YEARLING HEIFER
Maple Leaf Saturn Indigo, Russell Wirt & Family

SENIOR YEARLING HEIFER
Hilldale Prince Ember, Earl Wachholz

COW, 2 YEARS AND UNDER 3 (Not in Milk)
Shady Oak Amber, Alice Johnson, Spring Grove

COW, 2 YEARS AND UNDER 3
Hilldale Hilltopper Malt, Earl Wachholz

COW, 3 YEARS AND UNDER 4
Maple Leaf Dari Penny, Russell Wirt & Family

COW, 4 YEARS AND OVER
Maple Leaf B Thealice Russell Wirt & Family

GET OF SIRE
Earl Wachholz & Ben Laska, Winona, on get of Western Glow Darimost

BEST THREE FEMALES
Russell Wirt & Family

JUDGING CONTEST
Ladies: Bernice Heins, Eyota
Men: Dennis Paulson, Houston
Girls: Susan Radatz, Lewiston
Boys: Karl Goss, Lewiston

Junior Show

HEIFER CALF
Spartan Famous Gay, Richard Laska, Winona

JUNIOR YEARLING HEIFER
Crown Hill TH Drucy, Dale Staupe, Preston

SENIOR YEARLING HEIFER
Crown Hill Dode, Dale Staupe

COW, 2 YEARS AND UNDER 3 (Not in Milk)
Shady Oak Amber, Alice Johnson, Spring Grove

COW, 4 YEARS AND OVER
Hilldale Dari Gleam, Richard Laska

East Central

Waconia, June 24

Judge: Frank Sivesind

50 Head Shown

Maple Leaf B Thealice, senior and grand champion female at the Southeast Minnesota District Show, exhibited by Russell Wirt & Family, Lewiston.

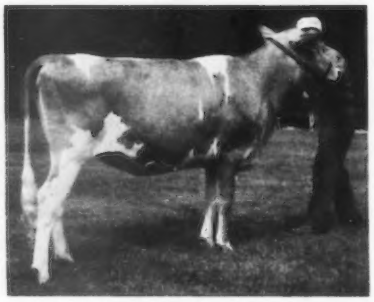

Hilldale Prince Ember, junior champion female at the Southeast Minnesota District Show, exhibited by Earl Wachholz, Winona.

Fredella T Anna, senior and grand champion female at the East Central Minnesota District open and Junior Show, exhibited by Suzanne Molnau and Steve Molnau & Family, Chaska.

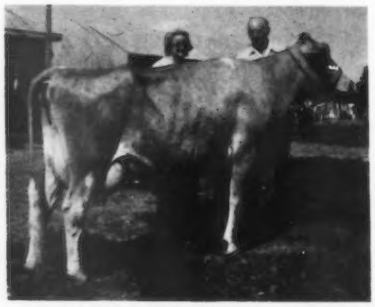

Gnan Farms C Sibyl, senior and grand champion female at the Central Minnesota District Show, exhibited by Bert & Gert Schwinghamer, Albany.

SENIOR AND GRAND CHAMPION FEMALE
Fredella T Anna, Suzanne Molnau & Steve Molnau Family, Chaska

JUNIOR CHAMPION FEMALE
Kustards Nutmeg, Diane Anderson, Lester Prairie

BULL CALF
Plegrovsant Bonnies Buster, Martin Melchert, Waconia

JUNIOR HEIFER CALF
Three Cliffs Vulcan Bessie, Joseph Forner, Chaska

SENIOR HEIFER CALF
Mesaba CH Ultimate, Butch & Pam Klatt, Norwood

JUNIOR YEARLING HEIFER
Peanuts Butter, Diane Anderson

SENIOR YEARLING HEIFER
Kustards Nutmeg, Diane Anderson

COW, 2 YEARS AND UNDER 3
Fredellas Beautiful Cassandra, Suzanne Molnau & Steve Molnau Family

COW, 3 YEARS AND UNDER 4
Fredella T Anna, Suzanne Molnau & Steve Molnau Family

COW, 4 YEARS AND UNDER 5
Stonewell Phoebe, Gordon Barlou & Family, Norwood

AGED COW
Rolling Crest Lady, Martin Melchert

DRY COW
Three Cliffs Jupiter Maida, Donald Forner, Chaska

GET OF SIRE
Donald Forner on get of Three Cliffs Hal Jupiter

PRODUCE OF DAM
Donald Forner

BEST THREE FEMALES
Suzanne Molnau & Steve Molnau Family

DAM–DAUGHTER
Donald Forner

JUDGING CONTEST
Ladies: Mrs. Florence Klaustermeier, Lester Prairie
Men: Victor Klaustermeier, Lester Prairie
Girls: Debbie Pavek, Mayer
Boys: Gregg Tesch

Junior Show

SENIOR AND GRAND CHAMPION FEMALE
Fredella T Anna, Suzanne Molnau, Chaska

JUNIOR CHAMPION FEMALE
Kustards Nutmeg, Diane Anderson, Lester Prairie

JUNIOR HEIFER CALF
Three Cliffs Vulcan Bessie, Joseph Forner, Chaska

SENIOR HEIFER CALF
Up The Creek Telestars Buby, Glenn Anderson, Lester Prairie

JUNIOR YEARLING HEIFER
Peanuts Butter, Diane Anderson

SENIOR YEARLING HEIFER
Kustards Nutmeg, Diane Anderson

COW, 2 YEARS AND UNDER 3
Fredellas Beautiful Cassandra, Suzanne Molnau

COW, 3 YEARS AND UNDER 4
Fredella T Anna, Suzanne Molnau

COW, 4 YEARS AND UNDER 5
Three Cliffs Success Peg, Janet Forner, Chaska

AGED COW
Three Cliffs Jupiter Nova, Tom Forner, Chaska

DRY COW
Fredella D Francine, Suzanne Molnau

GET OF SIRE
David Anderson, Lester Prairie

BEST THREE FEMALES
Suzanne Molnau

DAM–DAUGHTER
Janet Forner

JUNIOR SHOWMANSHIP
Tom Forner

Central

Sauk Rapids, June 25

Judge: Mel Hackett

27 Head Shown

SENIOR AND GRAND CHAMPION FEMALE
Gnan Farms C Sibyl, Bert & Gert Schwinghamer, Albany

JUNIOR CHAMPION FEMALE
Lenmar Lady Dari, Leonard Voorhees & Sons, Danvers

SENIOR HEIFER CALF
Schwinghamer Farm Angela, Charles Schwinghamer, Albany

JUNIOR YEARLING HEIFER
Lust Acres C Pretty, Leonard Voorhees & Sons

SENIOR YEARLING HEIFER
Lenmar Lady Dari, Leonard Voorhees & Sons

COW, 3 YEARS AND UNDER 4
Melchert Farms GA Char, David Schrupp & Alfred & Jon Melchert, Paynesville

COW, 4 YEARS AND UNDER 5
Gnan Farms C Sibyl, Bert & Gert Schwinghamer

AGED COW
Maywood Road Champions Zoe, Carl Backes & Family, Sauk Rapids

JUDGING CONTEST
Ladies: Mrs. Adeline Kazeck, Sauk Rapids
Men: Leonard Voorhees, Danvers
Girls: Debra Kazeck, Sauk Rapids
Boys: Terry Kazeck, Sauk Rapids

Junior Show

CHAMPION
Maywood Road Champions Zoe, Bonnie Kazeck, Sauk Rapids

JUNIOR CHAMPION
Lenmar Lady Dari, Craig Voorhees, Danvers

HEIFER CALF
Schwinghamer Farm Angela, Charles Schwinghamer, Albany

JUNIOR YEARLING HEIFER
Lust Acres C Pretty, Kevin Voorhees, Danvers

SENIOR YEARLING HEIFER
Lenmar Lady Dari, Craig Voorhees

COW, 4 YEARS AND UNDER 5
Forrest Homes Lady Sylvia, Kevin Voorhees

AGED COW
Maywood Road Champions Zoe, Bonnie Kazeck

Oakvale Princess Vestal, senior and grand champion female at the Southwest Minnesota District Show, exhibited by Gene Hanks & Family, Winnebago.

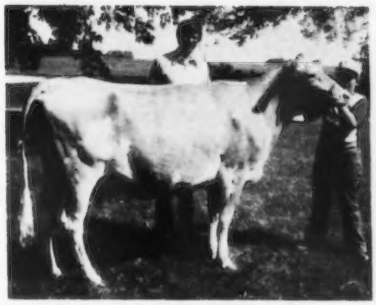

KBoss Dari Angie, champion of the Southwest Minnesota District Junior Show, exhibited by Kent Flohrs, Ormsby.

Southwest

Winnebago, June 28

Judge: Larry Tande

36 Head Shown

SENIOR AND GRAND CHAMPION FEMALE
Oakvale Princess Vestal, Gene Hanks & Family, Winnebago

RESERVE SENIOR AND RESERVE GRAND CHAMPION FEMALE
Wayside C April, Gene Cross & Family, Sherburn

JUNIOR CHAMPION FEMALE
Schwinghamer Farm Aster, Paul Fritsche, New Ulm

RESERVE JUNIOR CHAMPION FEMALE
KBoss Leaders Victoria, Kent Flohrs, Ormsby

JUNIOR YEARLING BULL
KBoss Freds George, Orin Flohrs & Family, Ormsby

SENIOR HEIFER CALF
Schwinghamer Farm Aster, Paul Fritsche

JUNIOR YEARLING HEIFER
W J Quantity Petunia, W. J Dallenbach, Morgan

SENIOR YEARLING HEIFER
KBoss Leaders Victoria, Kent Flohrs

COW, 2 YEARS AND UNDER 3
Oakvale Princess Nora, Gene Hanks & Family

COW, 3 YEARS AND UNDER 4
Cross Lea Dari Maid, Gene Cross & Family

COW, 4 YEARS AND UNDER 5
Wayside C April, Gene Cross & Family

AGED COW
Oakvale Princess Vestal, Gene Hanks & Family

GET OF SIRE
Orin Flohrs & Family on get of Western Glow Darimost

PRODUCE OF DAM
W. J. Dallenbach & Family on produce of Colbys Petunia

JUDGING CONTEST
Ladies: Mrs. Linda Uyrsek, Sherburn
Men: Gene Cross, Sherburn
Girls: Sheryl Flohrs, Ormsby
Boys: Kent Flohrs, Ormsby

Junior Show

CHAMPION
KBoss Dari Angie, Kent Flohrs, Ormsby

JUNIOR CHAMPION
Schwinghamer Farm Aster, Paul Fritsche, New Ulm

HEIFER CALF
Schwinghamer Farm Aster, Paul Fritsche

JUNIOR YEARLING HEIFER
Piersons Don Kathleens Kay, Christina Pierson, Butterfield

SENIOR YEARLING HEIFER
KBoss Leaders Victoria, Kent Flohrs

COW, 2 YEARS AND UNDER 3
Piersons James P Precious, Christina Pierson

COW, 3 YEARS AND UNDER 4
KBoss Dari Angie, Kent Flohrs

COW, 4 YEARS AND UNDER 5
Schwinghamer Farms United, Paul Fritsche

AGED COW
Whirlwind Acres Pru, Paul Fritsche

MISSOURI DISTRICT SHOWS

District 1

Lewiston, July 6
Judge: Dr. Rex Ricketts

43 Head Shown

SENIOR AND GRAND CHAMPION BULL
Sunemeadow Glory Boy, Robert W. Cary, Canton

JUNIOR CHAMPION BULL
Golden Sunset TS Tom, William Taylor, Canton

SENIOR AND GRAND CHAMPION FEMALE
Sunemeadow Jupiters Beau, William C. Cary, Canton

RESERVE SENIOR AND RESERVE GRAND CHAMPION FEMALE
Ju Dons Brita Daisy, Vanitta Waterman, Williamstown

JUNIOR CHAMPION FEMALE
Sunemeadow Prince Tidy, Kevin Cary, Canton

BULL CALF
To Be Registered, Marla Frankenbach, Hannibal

YEARLING BULL
Golden Sunset TS Tom, William Taylor

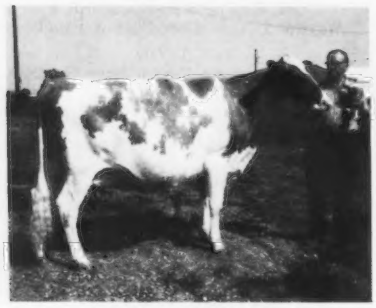

Sunemeadow Jupiters Beau, senior and grand champion female at Missouri District 1 Show, exhibited by William C. Cary, Canton, at the halter.

Ju Dons Brita Daisy, reserve senior and reserve grand champion at Missouri District 1 open show and champion of the Junior Show, exhibited by Vanitta Waterman, Williamstown.

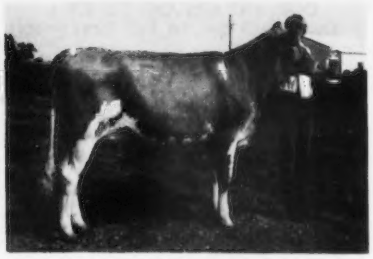

Sunemeadow Prince Tidy, junior champion at Missouri District 1 open and Junior Show, exhibited by Kevin Cary, Canton.

BULL, 2 YEARS AND OVER
Sunemeadow Glory Boy, Robert W. Cary

JUNIOR HEIFER CALF
To Be Registered, Ross Frankenbach, Hannibal

SENIOR HEIFER CALF
Geo Mars Macs Mitzi, Marla Frankenbach

JUNIOR YEARLING HEIFER
Sunemeadow Tim Helen, Elizabeth Feldkamp, LaGrange

SENIOR YEARLING HEIFER
Sunemeadow Prince Tidy, Kevin Cary

COW, 2 YEARS AND UNDER 3
Ju Dons Brita Daisy, Vanitta Waterman

COW, 3 YEARS AND UNDER 4
Geo Mars HJC Jennie, Ross Frankenbach

COW, 4 YEARS AND UNDER 5
Fra Hib Dons Suanne, Kevin Cary

AGED COW
Sunemeadow Jupiter Beau, William C. Cary

JUDGING CONTEST
Ladies: Mrs. Kevin Frankenbach, Hannibal
Men: Robert W. Cary, Canton
Girls: Alice Feldkamp, LaGrange
Boys: Kevin Cary

Junior Show

CHAMPION
Ju Dons Brita Daisy, Vanitta Waterman, Williamstown

RESERVE CHAMPION
Ren Lo Prince Orchid Fay, Marla Frankenbach, Hannibal

JUNIOR CHAMPION
Sunemeadow Prince Tidy, Kevin Cary, Canton

JUNIOR HEIFER CALF
Golden Sunset Oli Susy, Molly Lee Taylor, Canton

SENIOR HEIFER CALF
Geo Mars Macs Mitzi, Marla Frankenbach

JUNIOR YEARLING HEIFER
Sunemeadow Tim Helen, Elizabeth Feldkamp, LaGrange

SENIOR YEARLING HEIFER
Sunemeadow Prince Tidy, Kevin Cary

COW, 2 YEARS AND UNDER 3
Ju Dons Brita Daisy, Vanitta Waterman

COW, 3 YEARS AND UNDER 4
Ace KS Lou, Kevin Cary

COW, 4 YEARS AND UNDER 5
Fra Hib Dons Suanne, Kevin Cary

AGED COW
Deans Annabel, Robbie Frankenbach, Hannibal

District 2

Cairo, July 10

Judge: Mrs. Linda Coats

23 Head Shown

SENIOR AND GRAND CHAMPION FEMALE
Sam E Jos Don Faith, Timber Ridge Farm, Cairo

RESERVE SENIOR AND RESERVE GRAND CHAMPION FEMALE
Sam E Jos Foremost Leeann, Timber Ridge Farm

JUNIOR CHAMPION FEMALE
Timber Ridge Foremost Beebe, Timber Ridge Farm

BULL CALF
Timber Ridge Prince Power, Timber Ridge Farm

JUNIOR HEIFER CALF
Timber Ridge Prince Audrey, Timber Ridge Farm

SENIOR HEIFER CALF
Foremost T Hollirex Faithful, Foremost Guernsey Farm, Columbia

JUNIOR YEARLING HEIFER
Timber Ridge Success Betty, Timber Ridge Farm

SENIOR YEARLING HEIFER
Timber Ridge Foremost Beebe, Timber Ridge Farm

COW, 2 YEARS AND UNDER 3
Sam E Jos Prince Holyann, Timber Ridge Farm

COW, 3 YEARS AND UNDER 4
Foremost Dari CN Faith, Foremost Guernsey Farm

COW, 4 YEARS AND UNDER 5
Sam E Jos Don Faith, Timber Ridge Farm

AGED COW
Sam E Jos Foremost Leeann, Timber Ridge Farm

JUDGING CONTEST
Youth: Tim Luntsford, Jacksonville (Tied)
Richard Messer, Jacksonville
Alan Rhodes, Madison
Adults: Mike Coats, Moberly

District 4

Butler, July 9

Judge: Leslie Peckham

43 Head Shown

JUNIOR CHAMPION BULL
Brown Springs Flood Valley, Harold Lesmeister, Butler

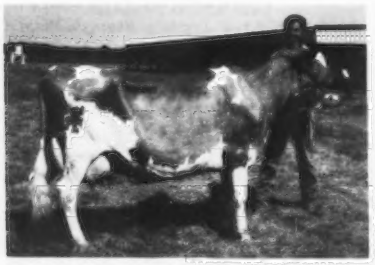

Brown Springs Lads Blossom, senior and grand champion female at Missouri District 4 Show, exhibited by Harold Lesmeister, Butler.

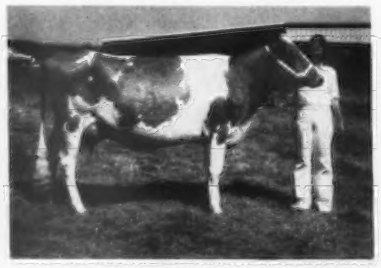

Hoys Skyview Colleen, senior and grand champion at Missouri District 4 Junior Show, exhibited by Debbie Hornbuckle, Kansas City, Missouri.

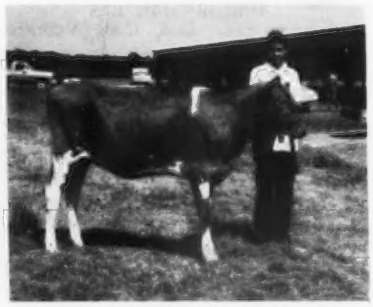

Boehles BCP Rosie, junior champion at Missouri District 4 Junior Show, exhibited by Robin Merriott, Rich Hill.

Franmar Beth Bertha, senior and grand champion at Missouri District 5 open and Junior Show, exhibited by Sue Aholt, Washington, Missouri.

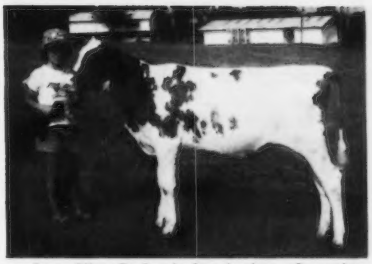

Lee Vis C Lucinda, junior champion female at Missouri District 5 open and Junior Show, exhibited by Sara Unger, New Haven.

Cloe Acres Tempest Dari Ann, senior and grand champion at Missouri Districts 8, 9 & 10 open and Junior Show, exhibited by Diane Young, Springfield; Duane Woodruff, Indianola, Iowa, judge; and Greg Young at the halter.

SENIOR AND GRAND CHAMPION FEMALE
Brown Springs Lads Blossom, Harold Lesmeister

RESERVE SENIOR AND RESERVE GRAND CHAMPION FEMALE
Nor Ru Carey Fay Happy, Schenker Tippie Farm, Rockville

JUNIOR CHAMPION FEMALE
J Mar Nell May Rose Marvelous, Marvin & Jerry Parrott, Knob Noster

BULL CALF
Brown Springs Flood Valley, Harold Lesmeister

JUNIOR HEIFER CALF
Crystal Spring Prince Dolly, Berneice Lesmeister, Butler

SENIOR HEIFER CALF
Boehles BCP Rosie, Robin Merriott, Rich Hill

JUNIOR YEARLING HEIFER
Boehles BCP Nectar, Raymond Merriott, Rich Hill

SENIOR YEARLING HEIFER
J Mar Nell May Rose Marvelous, Marvin & Jerry Parrott

COW, 2 YEARS AND UNDER 3
Hoys Skyview Mimmie, Debbie Hornbuckle, Kansas City, Mo.

COW, 3 YEARS AND UNDER 4
Crystal Springs Prince Penny, Berneice Lesmeister

COW, 4 YEARS AND UNDER 5
Nor Ru Carey Fay Happy, Schenker Tippie Farm

AGED COW
Brown Springs Lads Blossom, Harold Lesmeister

GET OF SIRE
Lyle Schenker, Rockville, on get of Lyrene May Rose Prince

PRODUCE OF DAM
Eugene Hoy, Kansas City, Mo.

JUDGING CONTEST
Ladies: Mrs. Mona Parrott, Knob Noster
Men: Joe Jenkins, Oak Grove
Girls: Betty Corlew
Boys: Scott Merriott, Rich Hill

Junior Show

JUNIOR CHAMPION BULL
Bluebell Top B Mac, Debbie Hornbuckle, Kansas City

SENIOR AND GRAND CHAMPION FEMALE
Hoys Skyview Colleen, Debbie Hornbuckle

Wassons C Nance Ruby, reserve senior and reserve grand champion at Missouri Districts 8, 9 & 10 Show, exhibited by Greg Young, Springfield, at the halter.

Daviss Top Nelta, junior champion at Missouri Districts 8, 9 & 10 open and Junior Show, exhibited by Robby Davis, Verona, at the halter.

RESERVE SENIOR AND RESERVE GRAND CHAMPION FEMALE
Crystal Springs Prince Penny, Berneice Lesmeister, Butler

JUNIOR CHAMPION FEMALE
Boehles BCP Rosie, Robin Merriott, Rich Hill

BULL CALF
Bluebell Top B Mac, Debbie Hornbuckle

JUNIOR HEIFER CALF
Crystal Spring Prince Dolly, Berneice Lesmeister

SENIOR HEIFER CALF
Boehles BCP Rosie, Robin Merriott

JUNIOR YEARLING HEIFER
Joestar June Blossom, Joseph Jenkins, Oak Grove

SENIOR YEARLING HEIFER
J Mar Nell May Fan Dancer, Andy Parrott, Knob Noster

COW, 2 YEARS AND UNDER 3
Hoys Skyview Mimmie, Debbie Hornbuckle

COW, 3 YEARS AND UNDER 4
Crystal Springs Prince Penny, Berneice Lesmeister

COW, 4 YEARS AND UNDER 5
Hoys Skyview Colleen, Debbie Hornbuckle

AGED COW
Springdale Sissy Flash, Theron Jenkins, Oak Grove

District 5

Washington, July 7

Judge: Leslie Peckham

49 Head Shown

JUNIOR AND GRAND CHAMPION BULL
Boeufs Valley Star, Leland Unger, New Haven

SENIOR AND GRAND CHAMPION FEMALE
Franmar Beth Bertha, Sue Aholt, Washington

JUNIOR CHAMPION FEMALE
Lee Vis C Lucinda, Sara Unger, New Haven

BULL CALF
Boeufs Valley Star, Leland Unger

JUNIOR YEARLING BULL
Franmar Bobbies Billie, Gerard Aholt, Washington

JUNIOR HEIFER CALF
Entry, Larry Watermann, Washington

INTERMEDIATE HEIFER CALF
Lee Vis C Lucinda, Sara Unger

SENIOR HEIFER CALF
Lyon Farms T Susan, Mike Sprick, New Haven

JUNIOR YEARLING HEIFER
Hart Dale Halyard Betsy, Vicki Hartman, St. James

SENIOR YEARLING HEIFER
Lee Vis AFC Elsa, Lisa Unger, New Haven

COW, 2 YEARS AND UNDER 3
Franmar Boots Beulah, Gerard Aholt, Washington

COW, 3 YEARS AND UNDER 4
Franmar Iris Inez, Jean Aholt, Washington

COW, 4 YEARS AND UNDER 5
Franmar Beth Bertha, Sue Aholt

AGED COW
Lee Vis Darimost Violet, Leland Unger

Junior Show

CHAMPION
Franmar Beth Bertha, Sue Aholt, Washington

RESERVE CHAMPION
Franmar Boots Beulah, Gerard Aholt, Washington

JUNIOR CHAMPION
Lee Vis C Lucinda, Sara Unger, New Haven

JUNIOR YEARLING BULL
Franmar Bobbies Billie, Gerard Aholt

JUNIOR HEIFER CALF
Lyon Farms T Pansy, Martha Sprick, New Haven

INTERMEDIATE HEIFER CALF
Lee Vis C Lucinda, Sara Unger

SENIOR HEIFER CALF
Lyon Farms T Susan, Mike Sprick, New Haven

JUNIOR YEARLING HEIFER
Hart Dale Halyard Betsy, Vicki Hartman, St. James

SENIOR YEARLING HEIFER
Lee Vis AFC Elsa, Lisa Unger, New Haven

COW, 2 YEARS AND UNDER 3
Franmar Boots Beulah, Gerard Aholt

COW, 3 YEARS AND UNDER 4
Franmar Iris Inez, Jean Aholt, Washington

COW, 4 YEARS AND UNDER 5
Franmar Beth Bertha, Sue Aholt

AGED COW
Franmar Lilac, Sue Aholt

JUNIOR SHOWMANSHIP
Randy Unger, New Haven

SENIOR SHOWMANSHIP
Mike Sprick, New Haven

Districts 8, 9 & 10

Monett, July 8

Judge: Duane Woodruff

84 Head Shown

All champions and first-place winners in the open classes are Juniors and winners in the Junior competition.

JUNIOR AND GRAND CHAMPION BULL
Daviss Top Skipper, Robby Davis, Verona

SENIOR AND GRAND CHAMPION FEMALE
Cloe Acres Tempest Dari Ann, Diane Young, Springfield

RESERVE SENIOR AND RESERVE GRAND CHAMPION FEMALE
Wassons C Nance Ruby, Greg Young, Springfield

JUNIOR CHAMPION FEMALE
Daviss Top Nelta, Robby Davis

SENIOR BULL CALF
Alos Jolly Proud, Aaron Owen, Brookline

JUNIOR YEARLING BULL
Daviss Top Skipper, Robby Davis

JUNIOR HEIFER CALF
Linderhof Conqueror Tid, Diane Young

INTERMEDIATE HEIFER CALF
Entry, Gay Wallis, Springfield

SENIOR HEIFER CALF
Daviss Top Nelta, Robby Davis

JUNIOR YEARLING HEIFER
Kenmar Manor Rubys Actress, Greg Young

SENIOR YEARLING HEIFER
Cloverdales Sophias Sunnie, Paul A. Kastendieck, Billings

COW, 2 YEARS AND UNDER 3
Daviss Noble Myrtle, Robby Davis

COW, 3 YEARS AND UNDER 4
Cloe Acres Tempest Dari Ann, Diane Young

COW, 4 YEARS AND UNDER 5
Wescas Sams Hope, Wesley Corlett, Willard

AGED COW
Wassons C Nance Ruby, Greg Young

JUDGING CONTEST
Ladies: Mrs. Don Cloe, Bentonville, Ark.
Men: John Wallis, Springfield
Girls: Shannon Witherspoon, Billings
Boys: Aaron Owen, Brookline (Tied)
Paul Kastendieck, Billings

Junior Division

DISTRICT 8
SENIOR AND GRAND CHAMPION
Cloe Acres Tempest Dari Ann, Diane Young, Springfield

DISTRICT 10
SENIOR AND GRAND CHAMPION
Daviss Fayvor Stella, Robby Davis, Verona

DISTRICT 10
JUNIOR CHAMPION
Daviss Top Nelta, Robby Davis

All-Iowa Fair

Cedar Rapids, July 3

Judge: Duane Woodruff

40 Head Shown

SENIOR AND GRAND CHAMPION BULL
Rae Mar King Hals Ranger, Richard Troester, Elkader

SENIOR AND GRAND CHAMPION FEMALE
Clerol Wae Domino Della, G. R. Hopper & Family, Toledo

RESERVE SENIOR AND RESERVE GRAND CHAMPION FEMALE
Cedar Way Pollys Fancy, Cedar Way Guernsey Farm, Waverly

Clerol Wae Domino Della, senior and grand champion female at the All-Iowa Fair, exhibited by G. R. Hopper & Family, Toledo, Iowa.

JUNIOR CHAMPION FEMALE
Elderwood B Doris, Ben Crocker, Belmond

RESERVE JUNIOR CHAMPION FEMALE
Pinnacle Mountains DD Funa, Ben Crocker

BULL CALF
Dutch Mill Leader Flirt, Ben Crocker

YEARLING BULL
Cedar Way Nana Dariman, Cedar Way Guernsey Farm

AGED BULL
Rae Mar King Hals Ranger, Richard Troester

HEIFER CALF
Elderwood B Doris, Ben Crocker

JUNIOR YEARLING HEIFER
Roselorns D Babs, G. R. Hopper

SENIOR YEARLING HEIFER
Pinnacle Mountains DD Funa, Ben Crocker

COW, 2 YEARS AND UNDER 3
Cedar Way Pollys Fancy, Cedar Way Guernsey Farm

COW, 3 YEARS AND UNDER 4
Clerol Wae Domino Della, G. R. Hopper & Family

COW, 4 YEARS AND UNDER 5
Rae Mar Champions Rheta, Richard Troester

AGED COW
Dendel Orchards Prince Lena, Richard Troester

IOWA DISTRICT SHOWS

District 1

West Union, July 16

Judge: Tom Lurvey

60 Head Shown

SENIOR AND GRAND CHAMPION BULL
Prairie Moon Sambo Pilot, Frank Sivesind, Waukon

JUNIOR AND RESERVE GRAND CHAMPION BULL
Cedar Way Nance Dariman, Pam Walther, Waverly

SENIOR AND GRAND CHAMPION FEMALE
Dendel Orchards Prince Leona, Richard Troester, Elkader

RESERVE SENIOR AND RESERVE GRAND CHAMPION FEMALE
Daley Creek Princes Fan, Allen Hempeler, Garnavillo

JUNIOR CHAMPION FEMALE
Prairie Moon Fawn, Frank Sivesind

BULL CALF
Prairie Moon Pilot Flash, Frank Sivesind

YEARLING BULL
Cedar Way Nance Dariman, Pam Walther

BULL, 2 YEARS AND OVER
Prairie Moon Sambo Pilot, Frank Sivesind

INTERMEDIATE HEIFER CALF
Oak Knob Sabo Glo, Craig & John Church, Cresco

SENIOR HEIFER CALF
Coulee Crest Hornet Linda, Kevin Fossum, Waterville

JUNIOR YEARLING HEIFER
Prairie Moon Fawn, Frank Sivesind

SENIOR YEARLING HEIFER
Prairie Moon Mae, Danny Sivesind, Waukon

COW, 2 YEARS AND UNDER 3
Cedar Way Pollys Fancy, Pam Walther

COW, 3 YEARS AND UNDER 4
Prairie Moon Peony, Frank Sivesind

COW, 4 YEARS AND UNDER 5
Daley Creek Princes Fan, Allen Hempeler

AGED COW
Dendel Orchards Prince Leona, Richard Troester

BEST FOUR HEAD
Richard Troester

JUDGING CONTEST
Ladies: Mrs. Jane Sivesind, Decorah
Men: Frank Sivesind
Girls: Dorothy Sivesind, Decorah
Boys: Brad Fossum, Waterville

Junior Show

GRAND CHAMPION
Daley Creek Princes Fan, Allen Hempeler, Garnavillo

JUNIOR CHAMPION
Coulee Crest Hornet Linda, Kevin Fossum, Waterville

YEARLING BULL
Cedar Way Nance Dariman, Pam Walther, Waverly

INTERMEDIATE HEIFER CALF
Gold N White Cookie, Dennis Sivesind, Decorah

SENIOR HEIFER CALF
Coulee Crest Hornet Linda, Kevin Fossum

JUNIOR YEARLING HEIFER
Cedar Way Financier Susy, Pam Walther

SENIOR YEARLING HEIFER
Prairie Moon Mae, Danny Sivesind, Waukon

COW, 2 YEARS AND UNDER 3
Cedar Way Pollys Fancy, Pam Walther

COW, 3 YEARS AND UNDER 4
Ludlows Acres Rosellens Rosa, David Sivesind

COW, 4 YEARS AND UNDER 5
Daley Creek Princes Fan, Allen Hempeler

AGED COW
Cedar Way B J Molina, Pam Walther

JUNIOR SHOWMANSHIP
Brad Fossum, Waterville

SENIOR SHOWMANSHIP
Allen Hempeler

District 2

Monticello, July 17

Judge: Tom Lurvey

35 Head Shown

JUNIOR AND GRAND CHAMPION BULL
Boulder View T H Justice, Jerry Pins, Farley

SENIOR AND RESERVE GRAND CHAMPION BULL
Prairie Moon Robbie, Bill Ritt, Epworth

Dendel Orchards Prince Leona, senior and grand champion female at Iowa District 1 Show, exhibited by Richard Troester, Elkader. Left to right, Tom Lurvey, Baraboo, Wis., judge; Margaret Gable, Hartley, Iowa Guernsey Queen, and Richard Troester and his daughter, Madonna, at the halter.

Coulee Crest Hornet Linda, junior champion female at Iowa District 1 Junior Show, exhibited by Kevin Fossum, Waterville. Arlyn Hempeler, Garnavillo, District 1 president, presenting a Guernsey plaque to Kevin, with Judge Tom Lurvey in the background. Kevin will also receive a calf from the Association at a later date.

Green Valleys Enid, senior and grand champion female at Iowa District 2 Show, exhibited by Leo Fitzpatrick, Dubuque, at the halter with Judge Tom Lurvey and Margaret Gable in the background, and Midwest Breeders representative presenting a silver tray to Leo.

SENIOR AND GRAND CHAMPION FEMALE
Green Valleys Enid, Leo Fitzpatrick, Dubuque

RESERVE SENIOR AND RESERVE GRAND CHAMPION FEMALE
Suneslope Princess Diane, Don Graver, Greeley

JUNIOR CHAMPION FEMALE
Roselorns B P Chara, G. R. Hopper & Family and Phil Wacka, Toledo

RESERVE JUNIOR CHAMPION FEMALE
Suneslope Duke Enid, Don Graver

BULL CALF
Boulder View T H Justice, Jerry Pins

YEARLING BULL
Dutch Mill Futures Fame, Garland Hopper & Family, Toledo

BULL, 2 YEARS AND OVER
Prairie Moon Robbie, Bill Ritt

HEIFER CALF
Roselorns B P Chara, G. R. Hopper & Family and Phil Wacka

JUNIOR YEARLING HEIFER
Roselorns D Babs, Garland Hopper & Family

SENIOR YEARLING HEIFER
Suneslope Duke Enid, Don Graver

COW, 2 YEARS AND UNDER 3
Rolling View Acres Fayvor Marg, Randy Feldmann, Hopkinton

COW, 3 YEARS AND UNDER 4
Green Valleys Enid, Leo Fitzpatrick

COW, 4 YEARS AND UNDER 5
Walker Farms Chris Gypsy, Randy Feldmann

AGED COW
Rolling View Acres Hals Lola, Robert Feldmann, Hopkinton

BEST FOUR HEAD
Francis Feldmann & Sons, Hopkinton

JUDGING CONTEST
Ladies: Mrs. Kenneth Pancratz, Zwingle
Men: Francis Feldmann
Girls: Linda Feldmann
Boys: Jerry Pins

Junior Show

JUNIOR AND GRAND CHAMPION BULL
Boulder View T H Justice, Jerry Pins, Fairley

SENIOR AND RESERVE GRAND CHAMPION BULL
Prairie Moon Robbie, Bill Ritt, Epworth

GRAND CHAMPION FEMALE
Walker Farms Chris Gypsy, Randy Feldmann, Hopkinton

JUNIOR AND RESERVE CHAMPION FEMALE
Roselorns B P Chara, Phil Wacka, Toledo

BULL CALF
Boulder View T H Justice, Jerry Pins

BULL, 2 YEARS AND OVER
Prairie Mooon Robbie, Bill Ritt

HEIFER CALF
Roselorns B P Chara, Phil Wacka

JUNIOR YEARLING HEIFER
Argonas H Olive, Christy Schumacher, Zwingle

SENIOR YEARLING HEIFER
Rolling View Acres Dex Gayle, Randy Feldmann

COW, 2 YEARS AND UNDER 3
Rolling View Acres Fayvor Marg, Randy Feldmann

COW, 3 YEARS AND UNDER 4
Rolling View Acres P Marla, Randy Feldmann

Walker Farms Chris Gypsy, senior and grand champion female at Iowa District 2 Junior Show, exhibited by Randy Feldmann, Hopkinton, at the halter.

Eljo Gleam A Glitter, senior and grand champion female at Iowa District 3 Show, exhibited by Eldon Moss and Family, Iowa City, with Rachel Moss at the halter.

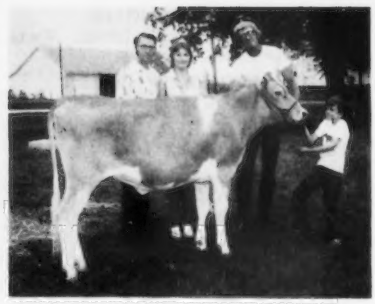

Idle Neer Darling Rosett, junior champion female at Iowa District 3 Show, exhibited by Don Sywassink and Family, Letts, with Don Sywassink and son Steven at the halter.

COW, 4 YEARS AND UNDER 5
Walker Farms Chris Gypsy, Randy Feldmann

AGED COW
Rolling View Acres Rae, Kathy Goldsmith, Scotch Grove

District 3

July 19

Judge: Tom Lurvey

46 Head Shown

SENIOR AND GRAND CHAMPION FEMALE
Eljo Gleam A Glitter, Eldon Moss & Family, Iowa City

RESERVE SENIOR AND RESERVE GRAND CHAMPION FEMALE
V Maes Q Joanne, Sandra Sorgenfrey, Stockton

JUNIOR CHAMPION FEMALE
Idle Neer Darling Rosett, Don Sywassink & Family, Letts

BULL CALF
Eljo Citation Butterboy, Eldon Moss & Family

SENIOR HEIFER CALF
Spartan Bells Starlet, Todd Larssen, Long Grove

JUNIOR YEARLING HEIFER
Idle Neer Darling Rosett, Don Sywassink & Family

SENIOR YEARLING HEIFER
Idle Neer Fayvor Cathy, Janelle Sywassink, Letts

COW, 2 YEARS AND UNDER 3
Golden Erroe D Juliet, Muhs Bros., Lowden

COW, 3 YEARS AND UNDER 4
Eljo Gleam A Glitter, Eldon Moss & Family

COW, 4 YEARS AND UNDER 5
Champion Tulip, Mr. & Mrs. Kenneth Sorgenfrey, Stockton

AGED COW
Spring Brook Handy Madge, Eldon Moss & Family

JUDGING CONTEST
Ladies: Mrs. Eldon Moss (Tied)
Mrs. Don Sywassink
Men: Don Sywassink
Girls: Janice Sywassink
Boys: Douglas Darrow, Iowa City

Junior Show

SENIOR AND GRAND CHAMPION FEMALE
V Maes Q Joanne, Sandra Sorgenfrey, Stockton

JUNIOR AND RESERVE GRAND CHAMPION FEMALE
Spartan Bells Starlet, Todd Larssen, Long Grove

SENIOR HEIFER CALF
Spartan Bells Starlet, Todd Larssen

JUNIOR YEARLING HEIFER
Rolling View Acres P R Candy, Richard DeVore, Wilton

SENIOR YEARLING HEIFER
Idle Neer Fayvor Cathy, Janelle Sywassink, Letts

COW, 2 YEARS AND UNDER 3
Jesters Beauty, Myron Sorgenfrey, Stockton

COW, 3 YEARS AND UNDER 4
V Maes Q Joanne, Sandra Sorgenfrey

AGED COW
By Place BF Faith, Todd Larssen

JUNIOR SHOWMANSHIP
Myron Sorgenfrey

SENIOR SHOWMANSHIP
Janice Sywassink, Letts

Janice Sywassink, Letts, senior showmanship winner at Iowa District 3 Show, at the halter of her senior heifer calf, with Tom Lurvey and Margaret Gable in the background.

District 5

Dows, July 21

Judge: Frank Sivesind

31 Head Shown

GRAND CHAMPION BULL
Suneslope Dave Elmer, Herb Muhlenbruch, Dows

SENIOR AND GRAND CHAMPION FEMALE
Maizeland E L Prince Gina, Ben Crocker, Belmond

RESERVE SENIOR AND RESERVE GRAND CHAMPION FEMALE
Middle Lane Rogers Vienna, Kevin Muhlenbruch, Dows

JUNIOR CHAMPION FEMALE
Elderwood B Doris, Phil Crocker, Belmond

BULL CALF
Dutch Mill Leaders Flirt, Ben Crocker & Family, Belmond

BULL, 2 YEARS AND OVER
Suneslope Dave Elmer, Herb Muhlenbruch

JUNIOR HEIFER CALF
Dar Wynn Nugget, Kathy Rose, Rockwell City

SENIOR HEIFER CALF
Elderwood B Doris, Phil Crocker

JUNIOR YEARLING HEIFER
Rae Mar Leaders Raelee, Anne Crocker, Belmond

SENIOR YEARLING HEIFER
Pinnacle Mountain D D Feena, Ben Crocker

COW, 2 YEARS AND UNDER 3
Hoettes Prince Rose, Steve Muhlenbruch, Dows

COW, 4 YEARS AND UNDER 5
Maizeland E L Prince Gina, Ben Crocker

AGED COW
Middle Lane Rogers Vienna, Kevin Muhlenbruch

JUDGING CONTEST
Ladies: Mrs. Lawrence Ellis, Rockwell City
Men: Dave Burkhart, Thor
Girls: Heidi Meyer, Clarksville
Boys: David Bolin, Clarksville

Junior Show

GRAND CHAMPION
Middle Lane Rogers Vienna, Kevin Muhlenbruch, Dows

JUNIOR CHAMPION
Elderwood B Doris, Phil Crocker, Belmond

HEIFER CALF
Elderwood B Doris, Phil Crocker

JUNIOR YEARLING HEIFER
Rae Mar Leaders Raelee, Anne Crocker, Belmond

SENIOR YEARLING HEIFER
West Scott Loels Sallie, Nancy Muhlenbruch, Dows

COW, 2 YEARS AND UNDER 3
Hoettes Prince Rose, Steve Muhlenbruch

AGED COW
Middle Lane Rogers Vienna, Kevin Muhlenbruch

JUNIOR SHOWMANSHIP
Barbara Bolin, Clarksville

SENIOR SHOWMANSHIP
David Bolin, Clarksville

District 6

Indianola, July 22

Judge: Morris Miller

36 Head Shown

SENIOR AND GRAND CHAMPION FEMALE
Dittmar Farm Princess Mit, Douglas Onstot, Indianola

RESERVE SENIOR AND RESERVE GRAND CHAMPION FEMALE
Woodruff Farm E Janis, Duane Woodruff & Family, Indianola

JUNIOR CHAMPION FEMALE
Entry, Craig Onstot, Indianola

SENIOR HEIFER CALF
Entry, Craig Onstot

JUNIOR YEARLING HEIFER
Lust Acres Hornets Sarah, Garry & Linda Lust, Mitchellville

SENIOR YEARLING HEIFER
Suneslope Div Evita, Scott Bentley, Ames

COW, 2 YEARS AND UNDER 3
Woodruff Farm E Janis, Duane Woodruff & Family

COW, 3 YEARS AND UNDER 4
Dittmar Farm Princess Mit, Douglas Onstot

COW, 4 YEARS AND UNDER 5
Woodruff Farm J Alice, Duane Woodruff & Family

AGED COW
Dutch Mill Amos Kit, Maurice Moeckley & Family, Polk City

District 7

Primghar, July 22

Judge: Frank Sivesind

60 Head Shown

JUNIOR CHAMPION BULL
Gold Gate Fayvors Trophy, Clarence Smith, Hartley

SENIOR AND GRAND CHAMPION FEMALE
Oakdale Thelma, Clarence Smith

RESERVE SENIOR AND RESERVE GRAND CHAMPION FEMALE
Highland Ann Marie, Stanley Gable, Hartley

Maizeland E L Prince Gina, senior and grand champion at Iowa District 5 Show, exhibited by Ben Crocker, Belmond, at the halter, with Judge Frank Sivesind, Waukon, and Margaret Gable.

Middle Lane Rogers Vienna, reserve senior and reserve grand champion female at Iowa District 5 Show and senior and grand champion of the Junior Show. Left to right, Margaret Gable, Kevin Muhlenbruch, Dows, exhibitor, receiving his plaque from Ben Crocker, Belmond, District 5 president.

Oakvale Thelma, senior and grand champion female at Iowa District 7 Show, exhibited by Clarence Smith, Hartley, at the halter, with Margaret Gable.

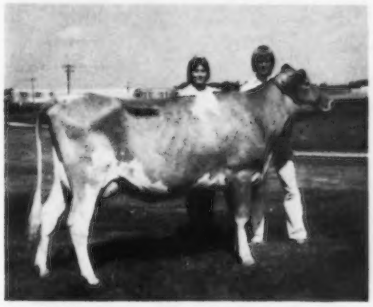

Highland Ann Marie, reserve senior and reserve grand champion female at Iowa District 7 Show and senior and grand champion of the Junior Show, exhibited by Stanley Gable, Hartley, at the halter, with his sister, Margaret Gable, Iowa Guernsey Queen, in the background.

JUNIOR CHAMPION FEMALE
Okoboji Nita, Lyle Earll, Bigelow, Minn.

BULL CALF
Prairie Hill Vulcan Radar, Lyle Earll

YEARLING BULL
Gold Gate Fayvors Trophy, Clarence Smith

JUNIOR HEIFER CALF
Witts End B J Imogene, Mike Mullenix, Woodbine

SENIOR HEIFER CALF
Witts End Duchess Jamie, Tim Koch, Logan

JUNIOR YEARLING HEIFER
Gold Gate Faith, Mark Smith, Hartley

SENIOR YEARLING HEIFER
Okoboji Nita, Lyle Earll

COW, 2 YEARS AND UNDER 3
Stanmar Karen, Stanley Gable

COW, 3 YEARS AND UNDER 4
Highland Ann Marie, Stanley Gable

COW, 4 YEARS AND UNDER 5
Winterhof Champion Elka, Vernon Winterhof, Aurelia

AGED COW
Oakdale Thelma, Clarence Smith

BEST FOUR HEAD
Vernon Winterhof

JUDGING CONTEST
Ladies: Mrs. Robert Gable, Hartley
Men: Hugh Sternberg, Milford
Girls: Janece Winterhof, Aurelia
Boys: Mike Earll, Bigelow, Minn.
FFA Team: Hartley; Mark Smith, high

Junior Show

SENIOR AND GRAND CHAMPION FEMALE
Highland Ann Marie, Stanley Gable, Hartley

JUNIOR AND RESERVE GRAND CHAMPION FEMALE
Okoboji Fayvors Daphne, Beth Sternberg, Milford

JUNIOR HEIFER CALF
Witts End B J Imogene, Mike Mullenix, Woodbine

SENIOR HEIFER CALF
Witts End Duchess Jamie, Tim Koch, Logan

JUNIOR YEARLING HEIFER
Gold Gate Faith, Mark Smith, Hartley

SENIOR YEARLING HEIFER
Okoboji Fayvors Daphne, Beth Sternberg

COW, 2 YEARS AND UNDER 3
Stanmar Karen, Stanley Gable

COW, 3 YEARS AND UNDER 4
Highland Ann Marie, Stanley Gable

COW, 4 YEARS AND UNDER 5
Phillips Prince Lynette, Jeanette Winterhof, Aurelia

JUNIOR SHOWMANSHIP
Betty Jo Luitjens, George

SENIOR SHOWMANSHIP
Timothy Koch, Logan

Chat . . .

C. EUGENE PHILLIPS, Mt. Vernon, and Charles Hardesty, Wapakoneta, are Guernsey breeders who are ably serving on the Ohio Ag Services Board of Trustees for 1976.

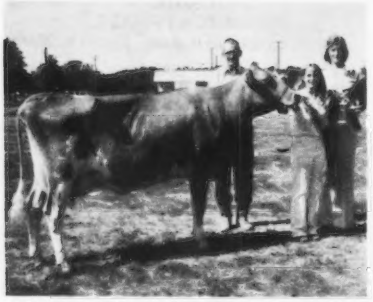

Hoettes Homers Rayele, senior and grand champion at Nebraska District 1 open and Junior Show, exhibited by Nancy Hays, Odell. In the background: Tom Konecky, Sr., Wahoo, judge; Nancy Hays at the halter, and Melissa Behrens, Nebraska Guernsey Queen.

Imig Farms Dukes Princess, junior champion at Nebraska District 1 open and Junior Show, exhibited by Kent Imig, Seward, at the halter; with Judge Tom Konecky, Sr., and Melissa Behrens.

Moormeier Farms Sandy, reserve senior and reserve grand champion at Nebraska District 1 Junior Show, exhibited by Kevin Moormeier, Roca.

NEBRASKA DISTRICT SHOWS

District 1

Crete, July 24

Judge: Tom Konecky, Sr.

46 Head Shown

SENIOR AND GRAND CHAMPION FEMALE
Hoettes Homers Rayele, Nancy Hays, Odell

RESERVE SENIOR AND RESERVE GRAND CHAMPION FEMALE
Fawnlyn Dons Candy, Arnold Bremer and Son, Palmyra

JUNIOR CHAMPION FEMALE
Imig Farms Dukes Princess, Kent Imig, Seward

JUNIOR HEIFER CALF
Haysetts Saturn Genes, Jane Hays, Odell

SENIOR HEIFER CALF
Green View S Shasta, Kent Grabouski, Beatrice

JUNIOR YEARLING HEIFER
Moormeier Farms P G Mandy, Eldean Moormeier, Roca

SENIOR YEARLING HEIFER
Imig Farms Dukes Princess, Kent Imig

COW, 2 YEARS AND UNDER 3
Green View Ginger Rose, Susie Grabouski, Beatrice

COW, 3 YEARS AND UNDER 4
Fawnlyn Dons Candy, Arnold Bremer and Son

COW, 4 YEARS AND UNDER 5
Hoettes Homers Rayele, Nancy Hays

AGED COW
Cedar Manor Most Lida, Laurie Wittstruck, Martell

BEST UDDERED COW
Fawnlyn Dons Candy, Arnold Bremer and Son

JUDGING CONTEST

Ladies: Mrs. Frances Nitz, Cedar Bluffs
Men: Lee Fairley, Fairbury
Girls: Janice Drudik, Fairfield
Boys: Robert Goosen, Beatrice

Junior Show

All open class winners won the same placings in the Junior Show except for the following classes:

RESERVE SENIOR AND RESERVE GRAND CHAMPION FEMALE
Moormeier Farms Sandy, Kevin Moormeier, Roca

COW, 3 YEARS AND UNDER 4
Moormeier Farms Sandy, Kevin Moormeier

BEST UDDERED COW
Hoettes Homers Rayele, Nancy Hays, Odell

JUNIOR SHOWMANSHIP
Jane Hays, Odell

SENIOR SHOWMANSHIP
Susan Grabouski, Beatrice

The new Nebraska District 1 Guernsey Princess, Nancy Hays, Odell, was crowned at the time of the District 1 Show. Left to right: Nancy Hays; Melissa Behrens, Mead, Nebraska Guernsey Queen, and Laurie Wittstruck, Martell, outgoing Princess, at the halter of her cow Witts End Champion Lynn.

Platte Valley

Wahoo, July 23

Judge: Jim Imig

32 Head Shown

JUNIOR CHAMPION BULL
Star Lane Bunnys Billy, Jay Nitz, Cedar Bluffs

RESERVE CHAMPION BULL
Elmarda Hornet Fayvor, LeRoy & Robert Nelson, Mead

SENIOR AND GRAND CHAMPION FEMALE
Beauty View Champion Missy, Tom Konecky, Jr., Wahoo

RESERVE SENIOR AND RESERVE GRAND CHAMPION FEMALE
Cedar Grove Champions Paline, Tom Chapman Family, North Bend

JUNIOR CHAMPION FEMALE
Beauty View Shadows Sheila, Cathy Konecky, Wahoo

RESERVE JUNIOR CHAMPION FEMALE
Cedar Grove Hornets Fame, Jim Chapman, North Bend

BULL CALF
Star Lane Bunnys Billy, Jay Nitz

YEARLING BULL
Elmarda Hornet Fayvor, LeRoy & Robert Nelson

JUNIOR HEIFER CALF
Haysetts Champions Saphire, Jennie Nitz, Cedar Bluffs

SENIOR HEIFER CALF
Beauty View Shadows Sheila, Cathy Konecky

JUNIOR YEARLING HEIFER
Cedar Grove Hornets Fame, Jim Chapman

SENIOR YEARLING HEIFER
Star Lane Winstons Bonnie, Jay Nitz

COW, 2 YEARS AND UNDER 3
Entry, LeEtta Parkins, Mead

COW, 3 YEARS AND UNDER 4
Happy Hollow Dis Christie, LeRoy & Robert Nelson

COW, 4 YEARS AND UNDER 5
Cedar Grove Champions Paline, Tom Chapman Family

AGED COW
Beauty View Champion Mirsy, Tom Konecky, Jr.

BEST UDDERED COW
Beauty View Champion Missy, Tom Konecky, Jr.

SENIOR GET OF SIRE
Konecky & Chapman on get of Housleys J Champion

PRODUCE OF DAM
Tom Konecky Family on produce of Beauty View Artie Molly

BEST THREE FEMALES
Tom Konecky Family

JUDGING CONTEST
Ladies: Mrs. Marie Konecky, Wahoo
Men: Gayle Behrens, Mead
Girls: Cheryl Kavan, Colon
Boys: Mark Kavan, Colon

Junior Show

JUNIOR CHAMPION BULL
Star Lane Bunnys Billy, Jay Nitz, Cedar Bluffs

SENIOR AND GRAND CHAMPION FEMALE
Beauty View Champion Missy, Tom Konecky, Jr., Wahoo

RESERVE SENIOR AND RESERVE GRAND CHAMPION FEMALE
Beauty View Champ Minnie, Tom Konecky, Jr.

JUNIOR CHAMPION FEMALE
Beauty View Shadows Sheila, Cathy Konecky, Wahoo

RESERVE JUNIOR CHAMPION FEMALE
Star Lane Winstons Bonnie, Jay Nitz

BULL CALF
Star Lane Bunnys Billy, Jay Nitz

JUNIOR HEIFER CALF
Haysetts Champions Saphire, Jennie Nitz, Cedar Bluffs

SENIOR HEIFER CALF
Beauty View Shadows Sheila, Cathy Konecky

JUNIOR YEARLING HEIFER
Lust Acres Leaders Goldie, Theresa Konecky, Wahoo

SENIOR YEARLING HEIFER
Star Lane Winstons Bonnie, Jay Nitz

COW, 2 YEARS AND UNDER 3
Entry, LeEtta Parkins, Mead

COW, 3 YEARS AND UNDER 4
Gay Acres Distinction Gigi, Kevin Behrens, Mead

COW, 4 YEARS AND UNDER 5
Beauty View Champ Minnie, Tom Konecky, Jr.

AGED COW
Beauty View Champion Missy, Tom Konecky, Jr.

JUNIOR SHOWMANSHIP
Julie Behrens, Mead

SENIOR SHOWMANSHIP
Cathy Konecky

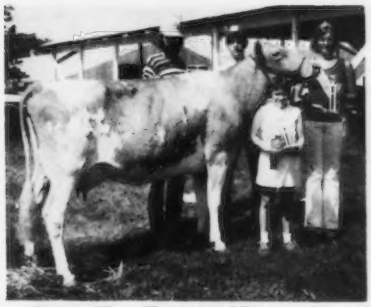

Beauty View Champion Missy, senior and grand champion female at Platte Valley District open and Junior Show, exhibited by Tom Konecky, Jr., Wahoo. Left to right: Jim Imig, Seward, judge; Tom Konecky, Jr.; Melissa Behrens, Nebraska Guernsey Queen, and Theresa Konecky.

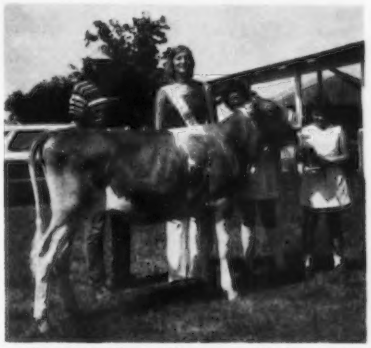

Beauty View Shadows Sheila, junior champion female at Platte Valley District open and Junior Show, exhibited by Cathy Konecky, Wahoo. Left to right: Judge Jim Imig; Melissa Behrens, Nebraska Guernsey Queen; Cathy Konecky and Theresa Konecky.

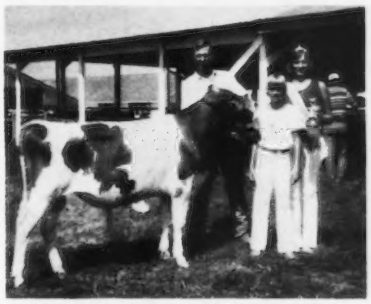

Star Lane Bunnys Billy, junior champion bull at Platte Valley District open and Junior Show, exhibited by Jay Nitz, Cedar Bluffs, with Jack Nitz, Cedar Bluffs, at the halter; Jay Nitz, and Melissa Behrens presenting the trophy.

New Members

THE FOLLOWING Guernsey breeders have been accepted as members of The American Guernsey Cattle Club:

WISCONSIN: Carl J. Jacobsen, Valley Crest Farm, 1052 Larsen Road, Neenah, recommended by Warren J. Moon; Eugene W. Jensen, Level Gold Farm, Balsam Lake, recommended by Dale A. Jensen; Peter J. Speerstra III, Buttergilt Farm, Route 2, Whitehall, recommended by Donald Hardie Family; Robert W. Speerstra, Buttergilt Farm, Route 2, Whitehall, recommended by Donald Hardie Family.

Virginia Dairy Youth Field Day Winners

THESE 4-H AND FFA members are the high individuals in Guernsey judging at the recent Dairy Youth Field Day, Cooperative Extension Service, Virginia Polytechnic Institute and State University, Blacksburg. According to Carl A. Brown, Extension specialist-4-H Dairy Youth, over 300 4-H and FFA members and their leaders participated in the contest; Danny Walker, Dayton, Wake Louthan, Berryville, Darla Miller, PennLaird, and Kevin Craun, Bridgewater, Virginia. These four winners were given complimentary Journal subscriptions for one year in recognition of their winnings.

Chat . . .

NORMAN L. HAGER

Norman L. Hager, former field representative for The American Guernsey Cattle Club in the Southwest area, has accepted a position as Vo-Ag teacher at Blackwell High School. Norman, his wife Phyllis and their three children, Tony, Tammy and Nelson have moved back to Oklahoma and they are now living at 1022 W. Coolidge, Blackwell, Oklahoma 74631. It will be recalled that Tony Hager consigned his show-winning heifer, Bermuda Valley Joyful to the 1976 Oklahoma State Sale. She sold for $2,025 as an open heifer and was purchased by Vernon S. Brian, Slaughter, Louisiana.

Norm did a good job as field representative for The American Guernsey Cattle Club and the many friends of the Hagers join us in wishing them well in their new home and work at Blackwell.

JEANNIE RADER, 1975 and 1976 Michigan Guernsey Queen, has been selected as Montcalm County Farm Bureau Queen. Jeannie is attending Michigan State University, majoring in education and has completed her practice teaching.

CHARLES FRAHM, Frankenmuth, Mich., has been honored as a 4-H Sugar Beet Youth Project winner. He received a framed certificate, an eight-digit electronic calculator and a travel tote bag from the Saginaw Sugar Beet Growers, Inc., and the Michigan Sugar Company. Charles is an active member of the Michigan Guernsey Youth group and is a son of Mr. and Mrs. Walter Frahm, Elmwood Farm, Frankenmuth, Michigan.

Class Leaders

WILSONA SULTAN DESIRE
25800—1004—4-02—DHIR—365—2x
2nd Milk Production
USDA 5/76: +966M, +33F, 29% Rpt.
2nd Consecutive Class Leader Record

Sire: Woodacres Sultan—SS-74
S.: Woodacres Emporer—GS-68
D.: Woodacres Queen Ruth
Dam: Elrason C Daisyetta
S.: Wilsona El Captain
D.: Daisys Little Flower
Breeder: Wilsona Farms, Inc., Tillamook, Ore.
Owner: Jonathan E. Reuter, Hermiston, Ore.
Born: Jan. 4, 1971. Calved: Mar. 18, 1975
Supervised by Washington State DHIA, Burlington

SOUTH VIEW T H DAFFODIL
15130—645—1-09—DHIR—305—2x
4th Milk Production
USDA 5/76: +1172M, +35F, 33% Rpt.

Sire: Clovelly Top Hornet—GS-74
S.: Gayoso View Top Command—GS-68
D.: Wyno Fames Holly
Dam: South View Joes Desire
S.: South View Billy Joe
D.: South View Marcus Diane
B. & O.: Loren & Olive Metzger, South Whitley, Ind.
Born: Oct. 5, 1973. Calved: July 25, 1975
Supervised by Purdue University, Lafayette, Ind.

Chat . . .

MR. AND MRS. ERVIN J. Riemer, active Guernsey breeders and supporters, recently sold their Realane Guernsey Farm at Mequon, Wis., after many years of breeding and raising Realane Guernseys. The herd was dispersed privately a few years ago, but their interest in Guernseys goes on. Ervin continues to work with Ozaukee County G.B.A. as its secretary-treasurer, a position he has held for many years.

In recent years their health has been poor but both now have new vigor since their bouts with the surgeon. Mr. Riemer has his second pacemaker in addition to being a diabetic. In a recent letter they said they would like to have Guernsey friends visit at their new address, 7650 W. Sunny Vale, Mequon, Wisconsin 53092. They would also appreciate letters and cards from their Guernsey associates. Ervin and Gertrude will be remembered for their steady support through many years of loyalty to the breed, as well as dairying in general, and we wish them luck in the future.

Kathy Snook – 1976 Illinois Guernsey Queen

THE ILLINOIS GUERNSEY Queen contest was held in conjunction with the Land of Lincoln Guernsey Classic pre-sale banquet, Bob Johnson Restaurant, Friday evening, June 18. There were approximately 125 people in attendance. The feature of the evening was the introduction of the five candidates. Each contestant gave a short speech built around their specially designed posters. The contestants were (left to right), Leslie Latch, Dist. 8, Sumner; Mary Hardy, Dist. 5, Rantoul; Kathy Behling, Dist. 2, St. Charles; Kathy Snook, Dist. 4, Ottawa, and DeDe Rankin, Dist. 3, Atlanta. Kathy Snook was chosen as the 1976 Illinois Guernsey Queen and she was crowned by Sherry Rader, the 1975 queen.

An American cattle judge, Myron W. (Mike) Lancaster, Olympic View Farm, Sequim, Washington, judged the Guernsey cattle at Australia's foremost agricultural and livestock show, the 1976 Sydney Royal Easter Show. He complimented breeders on the standard of Guernseys in Australia. Australian Guernseys graze the year round whereas the American breed is fed indoors for much of the year. Guernseys in Australia have put up a good performance at fairs and are coming into prominence as a result of emphasis on quality milk.

Mike Lancaster (center), sashes the senior champion Guernsey cow, Camden Queen Final, owned by Camden Park Estates, Camden, New South Wales, held by Mr. Richard Brown of Camden Park. On the left is fellow-American, Harry Mykrantz, Columbus, Ohio, in Australia to attend the Eighth World Jersey Conference at Shepparton, Victoria.

Southeastern Directory

1976

FLORIDA
GEORGIA
MARYLAND
NORTH CAROLINA
SOUTH CAROLINA
VIRGINIA
EAST TENNESSEE
EASTERN WEST VIRGINIA

GOLDEN GUERNSEY
MILK PRODUCERS

Plan To Visit
Our Guernsey Herds

Cloverland FARMS DAIRY, INC.

Our ALL-AMERICAN Herd Sire

PRINCE FLASH – Sire Of The Top Heifer In The 1976 NATIONAL HEIFER SALE

PREMIER EXHIBITOR A.R.E. 1976

CLOVERLAND PRINCE FLASH
Twice An All-American – Once A Reserve
All-American Junior Yearling, 1971
All-American 2-Year-Old, 1972
Reserve All-American Aged Bull, 1973

Senior and Grand Champion, Maryland State Fair; Pennsylvania All-American, Second and Reserve Senior and Reserve Grand Champion, National Guernsey Show, Madison, 1973. **Sire: Lyrene May Rose Prince, AI Gold Star Sire. "Prince Flash"** is out of a daughter of Lake Louise Trans Flash, he by Blakeford Transfer out of a daughter of Fritzlyn Jeanettes Flash, AI Gold Star Sire. **Sire of First Junior Get at Maryland State Fair, 1975. A son, Cloverland Flashs Jester, was 1st Bull Calf, Maryland, 1974; Reserve Champion, Maryland, 1975. A daughter, Cloverland Flashs Leola, was 1st Junior Yearling, Md., 1975.**

A "PRINCE FLASH" OUT OF A "DARIMOST" TOP OF THE NATIONAL HEIFER SALE

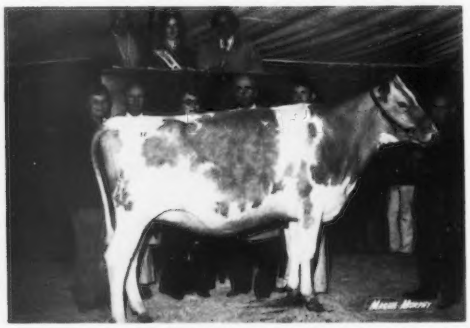

Cloverland Flashs Leola, top of the Sixth National Heifer Sale at $3,250. In the background: Alice and Jim Fish, Hickory Corners, Mich., contenders; Mrs. and Dr. M. L. Weldy, Goshen, Ind., purchasers; Norman Craig, manager of Cloverland Farms Dairy, Inc., Phoenix, Md., consignors, and Harry W. Gribble, herdsman, at the halter; John B. Merryman, Mary Blevins and H. Joseph Pendergast in the box. **Senior and Grand Champion, Mid-West Classic, 1976**

"PRINCE FLASH" SEMEN IS FOR SALE UNTIL NOVEMBER 1, 1976 AT THE SPECIAL PRICE OF ONLY $2.50 PER AMPULE. ORDER YOUR SUPPLY NOW.

A RECENT ADDITION TO OUR HERD

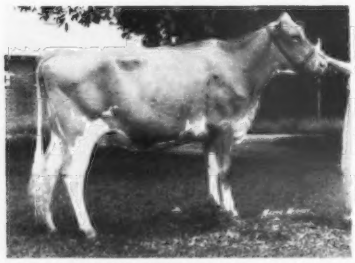

CLEARBRANCH PRINCE PETULA – VG–88.5 '76
9410–458–2-03DHIR–305–2x
BRED June 6, 1976 to "Top Dividend"
2nd 3-Year-Old, A.R.E., 1976, Reserve Champion Udder of Show.

IN OUR HERD

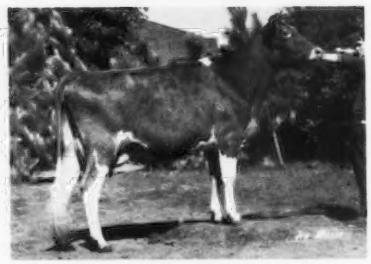

HOOSIERLAND TC CHIEF T MY GAL (D)
14290–558–2-00DHI–303–2x
Sire: Kelloggs T C Chief, USDA Summary 5/76–15 daughters, 14 herds, a Pred. Diff. of +846 lbs. milk, +23 lbs. fat, 45% rpt.

NORMAN CRAIG, MANAGER
Dulaney Valley Road
Phoenix, Maryland 21131

RALPH KEMP, PRESIDENT
ROBERT BAKER, EXEC. V-PRES.

DON ALEXANDER
Herdsman

PREMIER BREEDER A.R.E. 1976

TOP COMMAND – FULL BROTHER TO TOP DIVIDEND IS IN SERVICE IN OUR HERD

Cloverland FARMS DAIRY, INC.

WEE MANOR TOP COMMAND
Born August 8, 1969

USDA Summary 1/76 – 13 daughters, 2 herds, a Pred. Diff. of +419 lbs. milk, +11 lbs. fat, 25% rpt., +$32. He is a full brother to WEE MANOR TOP DIVIDEND, USDA Summary 5/76 – 25 daughters, 7 herds, a Pred. Diff. of +1035 lbs. milk, +36 lbs. fat, 41% rpt. At Curtiss Breeding Service, Cary, Illinois.

2 TOP DIVIDEND DAUGHTERS IN OUR HERD

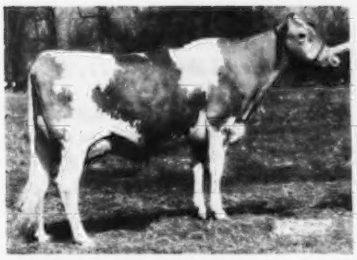

WEE MANOR T D DEEDIE (VG 2 times – 87.0, '76)
15621–723–1-06DHI–303–2x
20694–903–2-06DHI–305–2x
24211–1019–ME–305–2x
This is Deedie's second ME record over 20,000 lbs. milk.
BRED back to "TOP HORNET"
DEEDIE is the dam of a "TOP HORNET" son born in January. This outstanding bull calf is For Sale.

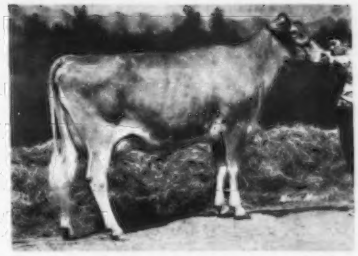

GOLDEN HAVEN T D'S JANA (VG–88)
16088–579–3-00DHI–305–2x
BRED to "PRINCE FLASH"
We are breeding to TOP DIVIDEND and to his full brother TOP COMMAND that is in our herd.

RECENTLY ADDED TO OUR HERD

CRUM ELBOW VIOLIA
Purchased in the 1976 National Heifer Sale.
First Senior Yearling, Reserve Junior Champion, N.Y. State Fair, 1975. First Senior Calf and Reserve Junior Champion, Dutchess Co. Fair, 1974. She is by Cedarbrook Pollys Emory out of a daughter of Woodacres Master Chief. **She is due August 16, 1976 to Ripley Farms Corp Elsie Pat.**

IN OUR HERD

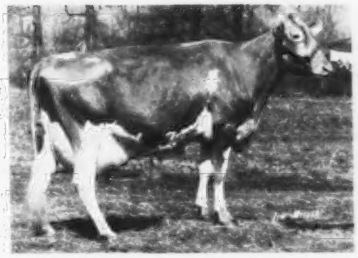

LEAFY LANE DREAMS LUCKY (VG–87.5, '75)
13100–532–2-02DHI–305–2x
12040–495–3-04DHI–320–2x
15170–672–4-07DHI–305–2x
17290–784–4-07DHI–370–2x
19290–855–6-00DHI–305–2x
21090–928–6-00DHI–365–2x
USDA – ERPA – +3454MILK, +106FAT
We have a son of "LUCKY" by TOP DIVIDEND, born in January. This bull calf is For Sale.

In addition to **CLOVERLAND PRINCE FLASH** – sire of the Top Heifer at the 1976 National Heifer Sale (see opposite page) we are also breeding to **WEE MANOR TOP COMMAND** and **WEE MANOR TOP DIVIDEND** (see above); **BUSHY PARK LEADER ACE** (Top Bull Sold At Public Auction In 1973). A son of **P LEADER** out of **Edisto Farms Blz Heart (E 7 Times)**, 17831 – 916 – 9DHI – 305 – 2x; **VILLA CREST P LEADER**, USDA Summary 5/76–262 daughters, 120 herds, a Pred. Diff. of +495 lbs. milk, +31 lbs. fat; 90% rpt., 82 classified average 84.9. **Flash, P Leader, Ace and Top Command are currently housed at Cloverland – Come See Them!**

NORMAN CRAIG, MANAGER
Dulaney Valley Road
Phoenix, Maryland 21131

RALPH KEMP, PRESIDENT
ROBERT BAKER, EXEC. V-PRES.

DON ALEXANDER
Herdsman

SOUTHEASTERN GUERNSEY DIRECTORY

—ADVERTISERS' INDEX—

FLORIDA

Dinsmore Dairy Associates 14
Lay Laine Guernsey Farm 13
Schmid's Guernsey Farm 15

GEORGIA

Alno Farm 18
Clearbranch Farm 16
Maco Farm 18
Maplerett Farm 17
Myrtle Creek Farm 19
Vary Best Farm 17

MARYLAND

Chestnut Ridge Farm 28
Cloverland Farms Dairy, Inc. ..... II Cover, 1
Crown Stone Farm 22
Edick Farm 27
England, T. Howard 23
Garstlyn Farm 23
Greenhurst Farm 27
Hawker & Family, Maynard 23
Hopestead Farm 25
Hullside Guernseys 24
Mt. Ararat Farm 23
Rocky Maple Farm 28
Sandaway Farm 28
Springdale Farm 25
Three Brooks Farm 25
Unicorn Associates 21
Welcome Lawn Farm 26
White House Farm 27

NORTH CAROLINA

Braswell Brothers 30
Croasdaile Farm 33
Flint Knoll Farm 30
Goldprint Farm 30
Majavin Farm 31
McFadden, Mr. and Mrs. George ...32
Quail Roost Farms .....III Cover
Spring Crest Farms 32
Sunrise Farm 29
Ward, Jr., J. F. 32

SOUTH CAROLINA

Anilorac Farm 45
Big Creek Hill Farm, Inc. 37
Bishop Dale 39
Butler Hill Guernseys 44
Cross Arrows Farm 41
Dardenella Farm .....IV Cover
Edisto Farms 43
Hazelwood Farm 35
Lyndale Farms 40
Marfred Farm 46
Martin Guernseys 36
Melldoro Farm 37
Mitchell Brothers' Farm 34
Myrtledale Farm 38
Sawaga Farm 39
Sedohr Farm 42
Six Oaks Farm 39
Thornwell Home & School– LushAcres Farm 35

VIRGINIA

Bergeys Dairy Farm 54
Blackwater Valley Farm 51
Bleinheim Springs Farm 55
Braehead Farm 53
Clarkdale Farm 48
Deerpath Farms 47
Egglestetton Farm 53
Elmwood Farm 55
Enyaw Guernseys 55
Forest Lake Farm 49
Green Valley Farm 49
Ham Farm 54
Homeacres Farm 51
Kurtz Dairy Farm 54
Ownby Auction & Realty Co., Inc. 55
Pur Sang Guernsey Farm 50
Red Level Farm 51
Rockland Dairy Farms, Inc. 53
Rose Valley Farm 49
Shenmont Farms 52
Smith's Dairy 50
Springview Farm 56
Sunny Top Farm 56

EAST TENNESSEE

Bittersweet Knolls 19
Nolichuckey Farm 20

EASTERN WEST VIRGINIA

Wheatland Farm 56

Plan To Visit Our Herds

R. A. McLaughlin, 2814 Birchwood Drive, Winston-Salem, N.C. 27103. Field Representative, Ala., Fla., Ga., N.C., S.C., D.C., Md., Miss. E.Tenn. and Va. Telephone 919–765-5084.

1976 SOUTHEASTERN DIRECTORY DEDICATED TO K. M. MACE AND GEORGE R. PANKEY

E.C.C. Woods (right), presenting a certificate of honor to Kenneth M. Mace at the 1969 Virginia Annual Meeting.

Director Herman J. Haga with the Fitzpatrick Award winners and their wives at the 1973 A.G.C.C. Annual Meeting, left to right, Mr. and Mrs. Robert A. McLaughlin, and Mrs. and Mr. George R. Pankey.

K. M. MACE was born in Mullins, S. C., where he was reared on the family farm. He graduated from Clemson College in Dairy Husbandry in 1925. Prior to going with The American Guernsey Cattle Club as field representative he covered the southern states for the James Manufacturing Co., Elmira, New York. He served as field representative in the area, formerly under the efficient supervision of Harvey C. Bates, until his appointment as Golden Guernsey Representative on February 1, 1945. As Golden Guernsey Representative he took over the work that had been capably handled by E. C. C. "Sandy" Woods who resigned to start his own Nutshell Guernsey herd, Hanover, Virginia. Ken served as secretary of the Virginia G.B.A. from 1947 until 1966. He was the third recipient of the W. W. Fitzpatrick Memorial Trophy, an award that is presented annually to a field representative for dedicated service and achievements over a period of 15 or more years. For over 40 years he served the dairy industry and the Guernsey breed faithfully.

GEORGE R. PANKEY, son of a Baptist minister, was born and raised in Virginia and graduated from the University of Richmond in 1939. From 1939 until 1948 he was a sales representative for a photographic supply company and from 1948 until 1956 he served as field representative for Sealtest in the Richmond area.

In September 1956 he accepted the position as assistant field secretary of the Virginia G.B.A., devoting his entire time to merchandising of Golden Guernsey Milk Products.

In 1966 George Pankey was appointed as Regional Marketing Manager for the entire area. The reason for this move was to provide greater benefits to breeders and to the Golden Guernsey Milk Program in the District of Columbia, Maryland, Virginia and West Virginia. In 1970 George was made manager of Golden Guernsey, Inc. in eight southeastern states with Alabama, Florida, Georgia and South Carolina being added to his area. In 1973 he was the recipient of the W. W. Fitzpatrick Memorial Trophy. From 1948 until his retirement on December 31, 1975 George devoted 27 years of his lifetime to the promotion of Golden Guernsey Milk Products and the dairy industry.

It is with a deep sense of gratitude and thanks that the Southeastern Guernsey breeders dedicate this 1976 Directory to K. M. Mace and George R. Pankey and their wives, Carrie and Lou.

FLORIDA GUERNSEY BREEDERS' ASSOCIATION

OFFICERS

President
Frederic L. Ward
Astatula 32705

Vice-President
Ida Schmid Thomas
Bradenton 33506

Secretary-Treasurer
C. L. "Bud" Ward, Jr.
Astatula 32705

DIRECTORS

James Hendrie, Venus
Dr. Charles Wilcox, Gainesville
Bill Sargeant, Lakeland
Walter Schmid, Jr., Tallevast
Andrew Johnson, Jacksonville
Mrs. Kathryn Casey, Clearwater

MEMBERS

Boutwell, George
Boutwell-Matheson, Inc.
502 No. Lakeside Dr., Lake Worth 33460

Boutwell, Sr., W. A.
Boutwell-Matheson, Inc.
502 No. Lakeside Dr., Lake Worth 33460

Casey, George
R. 1, Box 398, Clearwater 33513
813—531-2843

Casey, Mrs. Kathryn
14195 58th St. No., Clearwater 33520
813—531-2795

Cone, John H.
P.O.Box 1600, Plant City 33566

Dodd, Jack P.
R.3, Box 575-H, Tallahassee 32301
904—385-5726

Donegan, Mrs. C. E.
991 Donegan Rd., Box 206, Largo 33540

Hendrie, James
H & H Dairy
P.O. Box 358, Venus 33960
813—466-8061

Honour, Joe L.
R.11, Box 1466, Brooksville 33512
813—996-2117

Hood's Dairy, Inc.
Box 551, Bradenton 33505
813—746-6561

Johnson, Charles
6501 Dunn Ave., Dinsmore, Jacksonville 32218. 904—765-1200
Johnson, V. C.
6501 Dunn Ave., Dinsmore, Jacksonville 32218. 904—765-1200
Johnson, Mrs. Nell H.
P.O.Box 306, Jacksonville 32219
904—765-1200
Johnson, Andrew, Manager
Dinsmore Dairy Co.
6501 Dunn Ave., Jacksonville 32218
Home: 611 Appian Way, Jacksonville 32208. 904—765-2179
Lane, Roy P.
R.7, Box 429, Tampa 33609
813—920-2429
Lee, T. G.
P.O.Box 1191, Orlando 32809
305—855-3420
Legg, Jimmie
P.O.Box 384, Palm City 33490
305—287-1355
Loveless, Earl M.
R.6, Box 626, Tampa 33610
813—988-1145
Merritt, Paul
R. 4, Graceville 32440. 904—263-6790
Parajon, Dr. Roberto
1350 NW 12th Ave., Room 538, Miami 33136
Price, R. L.
1107 Webb St., Graceville 32440
904—263-3450
Robinson, D. D.
T. G Lee Farms, Inc.
5705 Bearhead Rd., Orlando 32809
305—855-3420
Sargeant, Bill
Box 17, Lakeland 33801. 813—858-5325
Sargeant, John
Box 17, Lakeland 33801. 813—858-5325
Schmid, Louise
P.O.Box 182, Tallevast 33588
813—355-6347
Schmid, Jr., Walter
P.O.Box 182, Tallevast 33588
813—355-6347
Sellers, Leon H.
R.13, Box 917, Brooksville 33512
Sheppard, Andy
P.O.Box 607, Weinsdale 32695
904—821-2525
Thomas, Ida Schmid
Box 1212, Bradenton 33506
813—355-6347
Waldrep, W. P.
7505 Taft St., Hollywood 33024
305—987-7717
Ward, Jr., Carroll L.
Box 146, Astatula 32705
904—343-2868
Ward, Sr., Carroll L.
P.O.Box 173, Christmas 32709
305—568-2810
Ward, Elaine
Box 146, Astatula 32705
904—343-2868
Ward, Frederic L.
Box 146, Astatula 32705
904—343-6548
Wiederkehr, Jr., Hans
R.3, Box 104-W, Sarasota 33580
813—755-3119
Wilcox, Dr. Charles
R.3, Box 73, Gainesville 32601
904—462-1016
Young, A. J.
497 N.W. SkylarkLane, Port Charlotte 33950

ASSOCIATE MEMBERS

Prof. C. W. Reaves
1930 N.W. 8th Ave., Gainesville 32603
Dr. Dan W. Webb
University of Florida, Gainesville 32603
904—392-1958
Dr. Barney Harris, Jr.
University of Florida, Gainesville 32603
904—392-1958
Dr. Jack Van Horn
University of Florida, Gainesville 32603
904—392-1951

GEORGIA GUERNSEY BREEDERS' ASSOCIATION

OFFICERS

President
H. J. Haga, Jr.
Fort Valley 31030

Vice-President
Rufus L. Yoder
Montezuma 31063

Secretary-Treasurer
Allen M. Yoder
Montezuma 31063

DIRECTORS

Paul Bennet, Quitman
Dr. Carl M. Clifton, Athens
E. Jarrett Everett, Montezuma
H. J. Haga, Jr., Fort Valley
George N. Martin, Jr., Jackson
Allen M. Yoder, Montezuma
Menno L. Yoder, Montezuma
Olen M. Yoder, Montezuma
Rufus L. Yoder, Montezuma

DIRECTOR EMERITUS

Dr. Grady N. Coker, Canton

MEMBERS

Bennet, Paul
Ben-Bow Farm
R.2, Box 2621, Quitman 31643
Boon, A.J.
Boone's Dairy Farm
R.3, Box 193, Valdosta 31601
Burford, R. H.
Jackson 30233
Cheek, Earl
P.O.Box 114, Perry 31069
Clifton, Dr. Carl M.
Animal & Dairy Science Dept.
Livestock & Poultry Building
University of Georgia, Athens 30602
Cline, D. L.
R.2, Cartersville 30120
Coker, Dr. Grady N.
Nejasco Farm
R.1, Box 311, Canton 30114
Denney, W. W.
Nejasco Farm
R.1, Box 311, Canton 30114
Everett, E. Jarrett
R.1, Box 116A, Montezuma 31063
Farrar, George T.
R.1, Box 276, Griffin 30223
Haga, Jr., H. J.
Clearbranch Farm
R.1, Box 176, Fort Valley 31030
Haga, Sr., H. J.
Clearbranch Farm
R.1, Box 176, Fort Valley 31030
Hale, Goerge L.
Vary Best Farm
R.3, Box 405, Washington 30673
Hamrick, Glen F.
R.1, Box 191E, Tunnell Hill 30755
Kauffman, Eli
Montezuma 31063
Maddux, Nelson
175 Sweet Gum Drive, Athens 30601
Martin, Jr., George N.
Willow Valley Farm
Box 135, Jackson 30233
Mathis, Jack
R. L. Mathis Certified Dairy
R.1, Decatur 30032
McCorkle, James H.
R.3, Box 135, Thomson 30824
Pace, Jr., James E.
Rexdale Farm
R.2, Forsyth 31029
Pace, Sr., James E.
R.1, Box 126, Forsyth 31029
Parker, D. I.
Parker's Guernsey Farm
113 Hudson Drive, Dublin 31021
Parker, Louis
Parker's Guernsey Farm
113 Hudson Drive, Dublin 31021
Wall, Albert M.
R.5, Box 455A, Savannah 31401
Weir, Richard D.
R.1, Box 84, Elko 31025
Wood, H. E.
R.1, Winterville 30683
Yoder, Allen M.
Myrtle Creek Farm
R.1, Box 75, Montezuma 31063
Yoder, Eli M.
Alno Farm
R.1, Box 90, Montezuma 31063
Yoder, Elmer M.
Alno Farm
R.1, Box 93, Montezuma 31063
Yoder, Harley C.
Myrtle Creek Farm
R.1, Box 79, Montezuma 31063
Yoder, Ivan Ray
R.1, Box 116, Montezuma 31063
Yoder, Melvin L.
Myrtle Creek Farm
R.1, Box 75, Montezuma 31063
Yoder, Menno L.
Alno Farm
R.1, Box 90, Montezuma 31063
Yoder, Olen M.
Myrtle Creek Farm
R.1, Box 75, Montezuma 31063
Yoder, Rufus L.
Maco Farm
R.1, Box 92, Montezuma 31063
Yoder, Jr., Rufus L.
Maco Farm
R.1, Box 92, Montezuma 31063

MARYLAND CO-OP GUERNSEY BREEDERS' ASSOCIATION, INC.

OFFICERS AND DIRECTORS

President
Melvin Wessel
Route 1, Box 816
Chestertown 21620
Tel. 301–778-2750

Vice-President
William R. Powel III
Crookabout Farm
R.1, Union Bridge 21791
Tel. 875-4043

Secretary-Treasurer
William J. Wilcom, Jr.
Welcome Lawn Farm
R.2, Frederick 21701
Tel. 662-1935

Robert Barton
Queen Anne 21657
Tel. 364-5401

John Hull, Sr.
Westminster 21157
Tel. 848-4736

Seth K. Schnebly
Clear Spring 21722
Tel. 842-2525

G. Edgar Hawker, Jr.
Frederick 21701
Tel. 662-3048

G. Luther Huston
Hebron 21830
Tel. 749-3093

Lloyd Simmons
Greensboro 21639
Tel. 482-6525

William B. Messix, Jr.
Queen Anne 21657
Tel. 364-5855

Paul Spurrier
Union Bridge 21791
Tel. 898-9353

Maynard Hawker
Middletown 21769
Tel. 371-6096

MEMBERS (*Indicates Jr. Members)

Balderston, Donald & Jane
Colora Farm, Colora 21917. 658-5429
Barton, Robert
Spring Brook Farm
R.1, Box 6, Queen Anne 21657
364-5401
*Linda Barton
*Jimmy Barton
Beard, Earl
1639 Sullivan Rd., Westminster 21157
848-8119
Beard, Edward
1639 Sullivan Rd., Westminster 21157
848-8119
Brown, Frank D.
Mt. Ararat Farms, Port Deposit 21901

375-2311—Office, 375-2386—Home.
Jim Willington, Mgr.

Carson, Jr., James B.
R.1, Rising Sun 21911. 658-5086
*Dorothy Carson
Cloverland Farms Dairy, Inc.
Cloverland Farm, R.2, Box 219, Phoenix 21131
Norman Craig, Manager
Cohey, Allen H.
R.1, Box 189, Chestertown 21620
Cook, R. E.
Edick Farm, R.1, Box 177, Kennedyville 21654. 928-3290
Devilbiss, Howard
Lin-Zee Farm, 2827 Ridge Road, Westminster 21157. 635-2876
Downey Farms, Inc.
Frank C. Downey, R.1, Box 107A, Williamsport 21795. 223-7148
Dukes, A. Wilson
White House Farm, Route 18, Centreville 21617. 758-0672

Frey & Sons, Harry
Rocky Maple Farm, R. 5, Hagerstown 21740. 824-2852
*Charles Frey
*Joseph W. Frey

Garst, Donald L.
Garstlyn Farm, 2047 Denning Rd., New Windsor 21776. 635-2629
Gribble, Harry
12620 Dulaney Valley Rd., Phoenix 21131

Hawker, David E.
R.4, Frederick 21701. 662-3048
Hawker, Douglas M.
R.2, Middletown 21769. 371-6325
*Katherine Hawker
*Debra Hawker
*Pam Hawker
Hawker, Jr., G. Edgar
R.4, Frederick 21701. 662-3048
Hawker, Maynard
R.2, Middletown 21769. 371-6096
Hawker, Robert
R.2, Middletown 21769. 371-6096
Hull, Jr., John H. & Illona G.
Hullside Farm, 1078 Sullivan Rd., Westminster 21157. 848-5735
Hull, Sr., John H.
Hullside Farm, 1078 Sullivan Rd., Westminster 21157. 848-4736
Huston, G. Luther
Rosewood Farm, Hebron 21830
749-3093

Kline, Earl E.
R.5, Box 202, Hagerstown 21740
824-3158

***Levering, Robert**
R.2, Box 267, Taneytown 21787

McCauley & Sons, R. A.
Green Bottom Farm, R.6, Box 13, Hagerstown 21730
Merryman, John B.
The Orebanks, Cold Bottom Rd., Sparks, 21152. 771-4624
Messix, Jr., William B.
Box 149, Queen Anne 21657. 364-5855

Powel III, William R.
Crookabout Farm, R.1, Union Bridge 21791. 875-4043

Schnebly, Seth K.
Crown Stone Farm, R.1, Clear Spring 21722. 842-2525
*John Schnebly
Shortall, Jr., Carroll
Chestnut Ridge Farm, R.1, Box 200, Cordova 21625
Shorts, Samuel
R.3, Centreville 21617. 824-4052
*Steven Shorts
Simmons, Lloyd
Lazee Akurz Farm, R.1, Box 491, Greensboro 21639. 482-6525
Slater, Billy
Olive School Road, Knoxville 21758
473-5535
Spurrier, Paul E. & Ruth
Anovadale Acres, R.2, Box 106, Union Bridge 21791. 898-9353
*Steven Spurrier
*Wayne Spurrier
*Margaret Spurrier
Summers, John A.
Springdale Farm, R.5, Frederick 21701
473-8615

Unicorn Associates
Crookabout Farm, William Powel III & Eugene Bendig, R.1, Union Bridge 21791
875-4043

Wachter, Bruce
Silent Meadow Farm, Cooksville 21723
*Brucie Jean Wachter
Wessel, Melvin
R.1, Box 816, Chestertown 21620
778-2750
Wilcom, Jr., William J.
Welcome Lawn Farm, R.2, Frederick 21701. 662-1935
*Steven Wilcom
Wills, Richard
2000 Skyline Rd., Rexton 21204

Always a source of good Guernseys!

Plan to visit our herds.

NORTH CAROLINA GUERNSEY BREEDERS ASSOCIATION, INC.

OFFICERS AND DIRECTORS

Charles A. Bridges, Jr., Shelby, *President*
Warren E. Myers, Cleveland, *1st Vice-President*
Sam T. Woods, Hurdle Mills, *2nd Vice-President*
Mrs. Eston S. Stokes, Linwood, *Secretary-Treasurer*

NORTH CAROLINA GUERNSEY YOUTH

Clair Stokes, Linwood, *President*
Steve Outen, Monroe, *Vice-President*
Gilbert Myers, Jr., Cleveland, *Secretary-Treasurer*

1977
Charles A. Bridges, Jr., Shelby 28150
Ralph Peters, Durham 27705
Franklin R. Ward, Denton 27239
Sam T. Woods, Hurdle Mills 27541

1978
Warren E. Myers, Cleveland 27103
Melvin L. Outen, Monroe 28110
Frank Spencer, Shelby 28150
Justice Williams, Cleveland 27103

1979
Rowland R. Beauvais, Rougemont 27572
Mary Edna Faw, North Wilkesboro 28659
Eston S. Stokes, Linwood 27299
Neil Wilson, Shelby 28150

MEMBERS

Alman, Mack H., 114 Brookside Road, Spartanburg, S.C. 29301
Beam, Charles L., R.9, Box 116, Shelby 28150
Beauvais, Rowland R., Manager, Quail Roost Farm, Rougemont 27572
Braswell Dairy, R.3, Monroe 28110
Braswell, Weldon, R.3, Monroe 28110
Bridges, Jr., Charles A., R.5, Box 234, Shelby 28150
Burn, John, Carolina Dairy, Inc., 804 Grover St., Shelby 28150
Cartner, Glen, 2835 Alexander Rd., Charlotte 28213
Faw, Mary Edna, R.4, Box 670, North Wilkesboro 28659
Fox, Dr. Herbert, Croasdaile Farms, 2726 Croasdaile Dr., Durham 27705
Green, J. M., R.1, Box 65, Ramseur 27316
Hill, George Watts, Quail Roost Farm, Rougemont 27572
Johnson, Wade W., Box 556, Lexington 27292
Lackey, Sr., E. Jack, R.1, Stony Point 28678
Lowe, N. M., R.5, Box 300, Asheboro 27203
McDowell, John, R.3, Kings Mountain 28086
McFadden, George, R.2, Box 290, Forest City 28043
McNeely, Rowe, 1216 W. Innes St., Salisbury 28144
Mims, Allan C., 300 Wildwood Ave., Rocky Mount 27801
Myers, Harold E., R.1, Cleveland 27103
Myers, Warren E., R.1, Box 99, Cleveland 27103
Outen, J. Otto, R.7, Monroe 28110
Outen, Melvin L., R.7, Box 608, Monroe 28110
Peeler, Mary Jo, R.1, Box 499, Lincolnton 28092
Peters, Ralph, 3230 Carver St. Ext., Durham 27705
Pope, Jr., Garland H., Woodleaf 27054
Probst, Earl, P.O.Box 964, Shelby 28150
Randle, Howard, R.2, Kings Mountain 28086
Randle, J. C., R.2, Kings Mountain 28086
Shore, Edwin, Grassy Grove Farm, Hamptonville 27020
Sink, Homer, 205 Friendship Center, Greensboro 27409
Smith, John Neal, R.7, Monroe 28110
Smith, Lathan, P.O.Box 556, Lexington 27292
Spencer, Frank, 202 Country Club Circle, Shelby 28150
Stokes, Mr. & Mrs. Eston S., R.1, Linwood 27299
Vaughn, Kenneth E., P.O.Box 311, Statesville 28677
Ward, Franklin R., R.2, Box 382, Denton 27239
Whisnant, Wray, R.2, Kings Mountain 28086
Whitaker, Dr. Jack O., 374 Wesley Court, Chapel Hill 27514
White, Bobby D., R.3, Shelby 28150
Williams, Justice, R.1, Box 94, Cleveland 27013
Wilson, Neil, Carolina Dairy, Inc., Box 1240, Shelby 28150
Woods, Sam T., R.1, Hurdle Mills 27541

JUNIOR MEMBERS

Beckerdite, Kristie, R.5, Box 330, Winston-Salem 27107
Beckerdite, Tammy, R.5, Box 330, Winston-Salem 27107
Bridges, Kevin, R.5, Shelby 28150
Bridges, Kim, R.5, Shelby 28150
Brown, Chris, Box 6337, Asheville 28806
Davis, Cindy, R.1, Columbus 28722
Everhart, Randal, R.1, Linwood 27299
Feimster, Fran, R.11, Box 413, Statesville 28677
Feimster, Wesley, R.11, Box 413, Statesville 28677
Fleming Jo., R.2, Cleveland 27013
Graham, Carol, R.1, Mt. Ulla 28125
Heffner, Billy, R.1, Mill Spring 28756
Langley, Janet, R.1, Box 153-E, Staley 27355
Lee, David, R.2, Denton 27239
Mesimer, Johnny, R.2, Box 424, Concord 28025
Mesimer, Tim, R.2, Box 424, Concord 28025
Messenheimer, Sally, R.1, Alexander 28701
Myers, Craig, R.1, Cleveland 27013
Myers, Deanna, R.1, Box 99, Cleveland 27013
Myers, Jr., Gilbert, R.1, Cleveland 27013
Myers, Leslie, R. 1, Box 99, Cleveland 27013
Outen, Jim, R.9, Monroe 28110
Outen, Steve, R.9, Monroe 28110
Outen, Tim L., R.9, Monroe 28110
Pender, Howard, R.2, Box 424, Concord 28025
Piess, John, R.2, Box 220-C, Rockwell 28138
Purser, Scott, R.9, Monroe 28110
Raines, Donna L., R.1, Tryon 28782
Smith, Jr., John Neal, R.7, Monroe 28110
Smith, Mark, R.1, Tobaccoville 27050
Stokes, Clair, R.1, Linwood 27299
Stokes, Pete, R.1, Linwood 27299
Teague, Kenneth, Box 6337, Asheville 28806
Trantham, Tammy, R.1, Box 491-A, Candler 28715
Trantham, Tracy, R.1, Box 491-A, Candler 28715

SOUTH CAROLINA GUERNSEY CATTLE CLUB, INC.

OFFICERS

President
Randy Mitchell
R.5, Saluda 29138
803–445-8798

Vice-President
Thomas Lee Martin
R.1, Liberty 29657
803–224-0837

Secretary-Treasurer
Mrs. Steve L. (Emma) Lovelace
R.3, Orangeburg 29115
803–534-5989

DIRECTORS

District I
Randy Mitchell, Saluda 1977
Perry Hamm, Newberry 1978
George Fowler, Saluda 1979

District II
Mrs. A. L. McCaskill, Bishopville 1977
John P. Gaston III, Richburg 1978
Thomas L. Martin, Liberty 1979

District III
Emma Lovelace, Orangeburg 1977
Paul Gramling, Bowman 1978
Steve L. Lovelace, Orangeburg 1979

COMMITTEES

EXECUTIVE

Randy Mitchell, Chairman
Perry Hamm
George Fowler
W. L. Northern
John W. Riser

RESOLUTIONS

Ted Coleman, Chairman
W. L. Abernathy
James B. Guess III
George Fowler

NOMINATING

Randy Mitchell
Emma Lovelace
Joanne McCaskill

SALES

George Fowler
Marvin Hamm
Fred Mills
J. B. Guess III

TROPHIES

Bob McLaughlin
Emma Lovelace
George Fowler
Dr. George Gramling

STATE HERD

Ted Coleman
Fred Pardue
George Fowler, Sr.
C. R. Huston
R. L. McLaughlin

PROGRAM ACTIVITIES

Emma Lovelace, Chairman
Dorothy Coleman
Newt Gaston
Steve Lovelace
Ted Coleman
Paul Gramling
Randy Mitchell
W. L. Northern
John W. Riser
Danny Long
John P. Gaston III
Perry Hamm
A. L. McCaskill, Jr.
Thomas Lee Martin

SELECTION OF GUERNSEY FAMILY OF THE YEAR

Fred Pardue
Mellwood Coleman
Bob McLaughlin

BREED REPRESENTATIVE TO PDCA

Steve Mills – 1977
George Fowler – 1978
Thomas Martin – 1979

BREED REPRESENTATIVE TO S. C. DAIRY ASSOCIATION

George Fowler

HONOR LEADER SELECTION FOR 1977 MEETING

Members of the Board of Directors

SOUTH CAROLINA JUNIOR GUERNSEY CATTLE CLUB

OFFICERS

President
O. Fred Lovelace, Jr.
4625 Sandy Ridge Road, Columbia 29206

Vice-President
Teddy Coleman
Big Hill Farm, Saluda 29138

Secretary
Ann McCaskill
Lyndale Farm, Bishopville 29010

Treasurer
Gregg Coleman
Melldora Farm, Saluda 29138

Reporter
Melissa Coleman
Big Creek Hill Farm, Saluda 29138

Members

Alman, Mack H.
114 Brookside Rd., Spartanburg 29301
803—582-4879

Barnwell, Jerry
R.1, Enoree 29335. 803—969-3938

Bell, W. M.
R.2, Hartsville 29010

Black, Arvin R.
R.1, Saluda 29138. 803—259-3461

Boone, John Calvin
R.2, Bowman 29018. 803—829-2029

Braswell, James L.
R.3, Box 367, Newberry 29108
803—276-2505

Caughman, D. H.
219 Fox St., Lexington 29072
803—359-4515

Caughman, E. M.
219 Fox St., Lexington 29072
803—359-4515

Coleman, Mr. & Mrs. G. Mellwood
Melldora Farm, R.5, Saluda 29138
803—445-8854

Coleman, Ted L.
Big Creek Hill Farm, R.5, Saluda 29138
803—445-8252

Crocker, Robert
R.1, Union 29379

Cushman, C. G
Chester 29706

Darden, Robert E.
R.3, Box 420, Orangeburg 29115
803—534-6053

Davis, Judson C.
R.1, Nesses 29107. 803—534-4785

Fowler, George W.
Butler Hill Farm, R.1, Saluda 29138
803—445-8273

Fowler, George, Jr.
Butler Hill Farm, R.1, Saluda 29138
803—445-8278

Gaston, Arthur L.
R.1, Blackstock 29014. 803—377-4435

Gaston, James McF.
Gaston Farms, Richburg 29729

Gaston, Joe
Gaston Farms, Richburg 29729

Gaston, John P.
Gaston Farms, Richburg 29729

Gaston, J. Porter
Gaston Farms, Richburg 29729

Gaston III, J. Porter
Gaston Farms, Richburg 29729

Gaston, William Newton
Edisto Farms, Box 187, Denmark 29042
803—793-4549

Gramling, Paul
Sawaga Farm, R.1, Bowman 29018
803—534-0268

Gramling, S. W.
Sawaga Farm, R.1, Bowman 29018
803—534-3911

Gross, Edgar
R.3, Orangeburg 29115. 803—534-5503

Guess III, James B.
Edisto Farms, Box 187, Denmark 29042
803—793-4379

Gwin, Leonard
Gwindage Farm, R.1, Box 93, Blackstock 29014

Hamlet, S. E.
R.2, Box 249, North Augusta 29841

Hamm, Bennett
R.4, Box 105B, Newberry 29108
803—276-3868

Hamm, Marvin
Myrtledale Farm, R.4, Newberry 29108
803—276-3868

Hamm, Perry
Myrtledale Farm, R.4, Newberry 29108
803—276-3868

Hancock, C. L.
R.1, Saluda 29138. 803—445-2220

Hinson, Dr. C. R.
Green Fields Farm, R.1, Box 269, Bennettsville 29512. 803—479-4880

Huston, C. R.
P.O.Box 111, Clinton 29325

Hutto, Jarvis
Sawaga Farm, R.1, Bowman 29018
803—534-3911

Long, Roy D.
R.5, Saluda 29138. 803—445-8778

Long, Roy
R.5, Saluda 29138. 803—445-8778

Lovelace, Mr. & Mrs. Steve L.
Dardenella Farm, R.3, Orangeburg, 29115. 803—534-5989

Martin, Mr. & Mrs. Thomas L.
R.1, Liberty 29657. 803—224-0837

McCaskill, Mr. & Mrs. A. L.
Lyndale Farm, R.4, Bishopville 29010
803—428-3496

Mills, Fred T.
Marfred Farm, R.5, Saluda 29138
803—445-8353

Mills, Steve
Marfred Farm, R.5, Saluda 29138
803—445-8353

Mitchell. Randy
Mitchell Bros., R.5, Saluda 29138
803—445-8798

Nally, Charles
Box 60, Clinton 29325. 803—833-1232

Nichols, Alfred
R.1, Saluda 29138

Preston, John
R.1, Lexington 29079

Reid, Rodgers M.
Richburg 29729

Rhodes, Edgar
Box 243, Estill 29918. 803—625-2156

Rhodes, Hugh B.
Box 243, Estill 29918. 803—625-2156

Rinehart, Mr. & Mrs. Vaughn
Saluda 29138. 803—445-7803

Riser, John W.
Box 576, Saluda 29138. 803—445-7195

Shealy, John E.
R.3, Box 127, Newberry 29108
803—276-3850

Shuler, Heyward L. & Wesley
R.2, Cameron 29030. 803—534-6902

Stringfellow, W. B.
Chester 29706. 803—377-4227

Switzer, James L.
Cross Arrows Farm, P.O.Box 603, Union .29379. 803—969-3938

Switzer, Dr. Paul K.
Cross Arrows Farm, P.O.Box 603, Union 29379. 803—969-3938

Wickham, Robert L.
Thornwell Orphanage, Box 60, Clinton 29325. 803—833-1232

Wingo, J. Henry
R.1, Box 91-C, Inman 29349

SOUTH CAROLINA JUNIOR MEMBERS

Alexander, Page, R.2, Box 614, Aiken 29801
Atkinson, Cheryl, R.1, Calhoun Falls 29628
Black, Joel, Saluda 29138
Boone, Susan, Bowman 29018
Carn, JoJo, Bowman 29018
Coleman, Angelyn, Saluda 29138
Coleman, Gregg, Saluda 29138
Coleman, Helene, Saluda 29138
Coleman, Melissa, Saluda 29138
Coleman, Melody, Saluda 29138
Coleman, Tangy, Saluda 29138
Coleman, Teddy, Saluda 29138
Crouch, Charlene, Saluda 29138
Davis, Mark, R.1, Bowman 29018
Dupree, Jr., James, R.3, Orangeburg 29115
Gaston, Janet, R.1, Richburg 29729
Gaston, Joseph, R.1, Richburg 29729
Gramling, Jr., Paul, Bowman 29018
Gross, Gordon, R.3, Orangeburg 29115
Gross, Leslie, R.3, Orangeburg 29115
Gross, Lynn, R.3, Orangeburg 29115
Hancock, Pam, Saluda 29138
Hogsed, Lynn, Hwy.19, Aiken 29801
Hutto, Pam, Bowman 29018
Ligon, Mark, R.1, Pendleton 29670
Lovelace, Laura, R.3, Orangeburg 29115
Lovelace, Jr., O. Fred
4625 Sandy Ridge Road, Columbia 29206
Lovelace, Stephen, R.3, Orangeburg 29115
McCaskill, Ann, Lyndale Farm, Bishopville 29010
McCaskill, Nancy Lee, Lyndale Farm, Bishopville 29010
McElmurray, Donnie, R.1, Jackson 29831
McElmurray, Lynn, R.1, Jackson 29831
Noland, Jan, R.1, Blackstock 29014
Noland, Wade, R.1, Blackstock 29014
Patrick, Mimi, Bowman 29018
Patrick, Tina, Bowman 29018
Robinson, Louise, Ware Shoals 29612
Robinson, Reginald, Ware Shoals 29612
Shaffer, Donnia, R.6, Aiken 29801
Stevenson, West III, R.1, Chester 29706
Writter, Cindy, R.5, Aiken 29801

VIRGINIA GUERNSEY BREEDERS' ASSOCIATION, INC.

OFFICERS

Ivan W. Byers, Stuart, *President*
Dan W. Brubaker, Dayton, *Vice-President*
Richard M. Williams, Sr., Suffolk, *Secretary-Treasurer*
Jacqueline C. Everett, Richmond, *Assistant Secretary*

DIRECTORS

Dan W. Brubaker
E. Cline Brubaker
Ivan W. Byers
John H. Crowgey, Jr.
Wilson P. Harmon
James F. Heizer
Jack H. Newbill
Arthur M. Powers
Richard M. Williams, Sr.

MEMBERS

Alvis, Howard E., Hollydoone Farm, R. 1, Box 91, Richmond 23231. Tel. 804—222-9182
Anderson, E. C., Bushy Park Farm, P.O. Box 1459, Richmond 23212. Tel. 804—644-3071. Farm located at Wake 23176. Tel. 804—776-6894
Armentrout, J. Edwin, Old Furnace Farms, R. 1, Box 248, Keezletown 22832 Tel. 703—269—2361
Arrington, Sr., Carl V., Wild Goose Farm, R. 1, Box 49-A, Goode 24556

Bass, B. Calvin, Homeacres Farm, Rice 23966. Tel. 804—392-3989
Bayville Farms, Inc., A. M. MacKay, Mgr., P.O.Box 5506, Virginia Beach 23455. Tel. 804—464-3525
Beauvais, Alfred J., R.2, Box 7, Franklin 23851. Tel. 804—562-7313
Bell, Samuel H. & Samuel H., Jr., Rockwood Farm, Dublin 24084. Tel. 703—674-6661
Bergey, James H., Bergey's Dairy Farm, 2221 Mt. Pleasant Road, Chesapeake 23322. Tel. 804—482-3603
Brubaker, Daniel W., Shenmont Farm, R. 1, Dayton 22821 Tel. 703—879-9059
Brubaker, E. Cline, Blackwater Valley Farm, R. 4, Rocky Mount 24151. Tel. 703—483-2071
Brubaker, R. Emory, R. 4, Box 188, Rocky Mount 24151. Tel. 703—483-5124 (office), 483-4547 (home)
Byers, David I., D.V.M., 155 Highland Ave., Galax 24333. Tel. 703—236-6481
Byers, Ivan W., Red Level Farm, R. 5, Stuart 24171. Tel. 703—694-3540
Chichester, Dan M., Glencairne Farm, R. 7, Box 95, Falmouth 22401. Tel. 703—373-9245
Clark, Jr., E. Lyle, Clarkdale Farm, Box 505, Stuart 24171. Tel. 703—694-3568 (home) 694-3578 (office)
Clark, J. Myron, Box 166, Stuart 24171. Tel. 703—694-3350
Corthon, Conolly J., Springview Farm, Thornburg 22565. Tel. 703—582-5120
Crowgey, Jr., John H., Ham Farm, R.1, Box 33, Wytheville 24382. Tel. 703—228-4417
Curles Neck Farm, Inc., Richard Watkins, Mgr., R. 5, Richmond 23231. Tel. 804—644-5035
Cutchins, III, C. A., Deerpath Farms, P.O. Box 447, Franklin 23851. Tel. 804—562-3364
DeBord, Mrs. Martha B. & Charles B., Ripplemead Farm, Rural Retreat 24368 Tel. 703—686-5563
Everett, Jacqueline C., 7217 University Drive, Richmond 23229. Tel. 804—288-0430
Farrar, M. B., Burke's Tavern Farm, Burkeville 23922. Tel. 804—767-3315
Fleming, Jr., W. Clark, P.O.Box 5506, Virginia Beach 23455. Tel. 804—464-3525, 497-3595 (office), 464-2100 (night)
Hamilton, John F. & James W., Hamhurst Farm, R. 2, Burkeville 23922. Tel. 804—767-3307, 767-4142, 767-4143
Harmon, Wilson P., Raven Roost Farm, R. 5, Box 394, Staunton 24401. Tel. 703—885-4566
Hawkins, J. E., 3013 Landria Drive, Richmond 23225. Tel. 804—272-7662
Heizer, James F., Sunnyside Farm, R. 1, Box 213, Greenville 24440. Tel. 703—886-0089
Healep, J. K., and Heizer, Charline, Rocky Creek Farm, Fairfield 24435. Tel. 703—377-2744 (home), 348-5036 (farm)
Jamison, C. Goggin, Rockland Farm Dairy, Inc., R.1, Box 191, Boones Mill 24065. Tel. 703—483-4440
Kocsis, L. R. & B. F., Long Hill Farm, R. 2, Box 228, Mechanicsville 23111. Tel. 804—779-3132
Kurtz, C. S., 2045 Mt. Pleasant Rd., Chesapeake 23322. Tel. 804—547-1360
Landes, Charles F., 7409 Signal Hill Road, Manassas 22110. Tel. 703—368-3532
Layman, Nathan E., Arlington Farm, R. 1, Box 100, Cartersville 23027. Tel. 804—375-3105
MacKay, A. M., Mgr., Bayville Farms, Inc., P.O.Box 5506, Virginia Beach 23455. Tel. 804—464-3525 (night), 464-1542
McGhee, David L., Mgr., Bushy Park Farm, Wake 23176. Tel. 804—776-6894
Miller, Virgil E., Mgr., Deerpath Farms, P.O. box 217, Franklin 23851. Tel. 804—562-4975
Morris & Sons, W. J., Garland T. Morris, Egglestetton Farm, Amelia 23002. Tel. 804—561-2033, (home) 561-2011
Morris & Sons, W. J., Irving F. Morris, Plainview Farm, R. 4, Amelia 23002. Tel. 804—561-2494
Murley, W. Ray, Dairy Science Dept., VPI & SU, Blacksburg 24061. Tel. 703—951-5551
Myers, John D., Myrock Farms, R. 4, Harrisonburg 22801. Tel. 703—867-5578
Newbill, Jack H., Forest Lake Farm, R. 1, Box 88-A, Wirtz 24184. Tel. 703—721-2259 (dairy & home)
Pangle & Sons, L. M., R. 2, Strasburg 22657. Tel. 703—465-3682
Powers, Arthur M., Ampwood Guernseys, R. 3, Box 93, Powhatan 23139. Tel. 804—492-4224
Rawley, W. W., Green Valley Farm, R. 2, Box 26, Mt. Solon 22843. Tel. 703—350-2480
Richardson, H. Sabe, Richview Dairy Farm, 250 Terrace Lane, Galax 24333. Tel. 703—236-4565 (home), 236-4963 (farm)
Schaeffer, Eugene M. & Sons, Little Acres Farm, 13304 Old Church Rd., Nokesville 22123. Tel. 703—594-2649

Sly, L. E., Mgr., Pine Grove Dairy Farms, 4833 Portsmouth Blvd., Chesapeake 23321. Tel. 804—488-0870
Smith, Eugene E., Smith's Dairy, R. 1, Box 80, Churchville 24421. Tel. 703—350-2279
Snead, Jr., E. C., Braehead Farm, 117 Lee Drive, Fredericksburg 22401. Tel. 703—373-6324
Timberlake & Sons, Max W., Green Acres Farm, Powhatan 23139. Tel. 804—598-4283
Timberlake & Son, R. L., Blenheim Springs Guernsey Farm, R. 3, Powhatan 23139. Tel 804—492-4224
Virginia Animal Breeders Assn., Inc., P.O. Drawer 370, Rocky Mount 24151. Tel. 703—483-5124
Virginia Department of Agriculture, Division of Animal Health and Dairies, First & Merchants National Bank Bldg., Ninth & Main Streets, Richmond 23219. Tel. 804—786-2481. Division of Markets, 203 N.Governor Street. Tel. 804—786-3951
Virginia Polytechnic Institute & State University, Blacksburg 24067. Dairy Science Staff. Tel. 703—951-6331. Dairy Extension Specialists 703—951-5551
Virginia State Dairymen's Assn., Inc., John L. Miller, Exec. Sec.-Treas., P.O.Box 866, Harrisonburg 22801. Tel. 703—434-6722
Walters, Chester T., Box 154, Oilville 23129. Tel. 804—784-5764
Wampler, Wayne B. & Yvonne, R. 1, Box 202A, Boones Mill 24065. Tel. 703—483-1967
Ward, Ralph C. & Ellwood C., Elmwood Farm, R. 2, Box 97, Sutherlin 24594. Tel. 804—793-5955
Whitesel, Norman A., Horse Shoe Spring Farm, R. 1, Box 270, Mt. Crawford 22841. Tel. 703—434-6875
Wickline, Jr., F. P., Beaver Dam Farms, R.F.D.2, Buchanan 24066. Tel. 703—254-1855
Williams, Richard M., Pur Sang Guernsey Farm, 1992 Kings Fork Road, Suffolk 23434. Tel. 804—539-5922
Williams, Jr., Richard M., 1876 Kings Fork Road, Suffolk 23434. Tel. 804—934-0422
Williams, Roger T., Pur Sang Guernsey Farm, 1992 Kings Fork Road, Suffolk 23434. Tel. 804—539-5922
Wingo, K. T., Windsor Dairy Farm, Jetersville 23083. Tel. 804—645-9821
Woods, E. C. C., Nutshell Farm, Hanover 23069 Tel. 804—537-5871
Young, Sr., W. L., Rose Valley Farm, R. 3, Box 154, Franklin 23851. Tel. 804—562-4010
Young, Jr., Walter L., Rose Valley Farm, R. 1, Box 161, Courtland 23837. Tel. 804—562-5292

Virginia Junior Guernsey Breeders' Association

Alvis, Elaine, R. 1, Box 91, Richmond 23231
Alvis, Robert Dale, R. 1, Box 91, Richmond 23231
Arrington, Barry Ray, R. 1, Box 49-A, Goode 24556
Arrington, Bruce A., R. 1, Box 49-A, Goode 24556
Arrington, Jr., Carl V., R. 1, Box 49-A, Goode 24556
Arrington, Janet Marie, R. 1, Box 49-A, Goode 24556
Beauvais, Barbara, R. 2, Box 7, Franklin 23851
Beauvais, Emma, R. 2, Box 7, Franklin 23851
Beauvais, Wanda, R. 2, Box 7, Franklin 23851
Brubaker, Daniel Lynn, R. 1, Dayton 22821
Brubaker, Darrell, R. 4, Box 170, Rocky Mount 24151
Brubaker, Lisa Ann, R. 1, Dayton 22821
Brubaker, Lori, R. 4, Box 170, Rocky Mount 24151
Brubaker, Stephen, R. 4, Box 170, Rocky Mount 24151
Brubaker, Thomas E., R.1, Dayton 22821
Bryant, Tina D., R. 1, Box 143, Woodford 22580
Byers, Chris, R. 5, Stuart 24171
Byers, Philip, R. 5, Stuart 24171
Clarke, Nanne, P. O. Box 6, Gainesville 22065
Corthon, Arlene, R. 1, Woodford 22580
Dellinger, Larry A., R. 2, Box 132, Woodstock 22664
Ezzell, Tony, R.5, Box 587, Spotsylvania 22553
Gray, Ruth L., 5 Lockhart Circle, Fredericksburg 22401
Harmon, Rebecca L., R. 5, Box 394, Staunton 24401
Heizer, Jeffrey Leo, R. 1, Box 213, Greenville 24440
Jamison, Alan, R. 1, Box 191, Boones Mill 24065
Jamison, Danny, R. 1, Box 191, Boones Mill 24065
Jamison, Terry, R. 1, Box 191, Boones Mill 24065
Landes, Cindy, 7409 Signal Hill Road, Manassas 22110
Landes, Diane, 7409 Signal Hill Road, Manassas 22110
Newbill, Elizabeth, R. 1, Box 88-A, Wirtz 24184
Newbill, Mark, R. 1, Box 88-A, Wirtz 24184
Newbill, Susannah, R. 1, Box 88-A, Wirtz 24184
Rawley, Dennis K., R. 2, Box 26, Mt. Solon 22843
Schaeffer, Joan Marie, 13304 Old Church Road, Nokesville 22123
Schaeffer, Michael, 13304 Old Church Road, Nokesville 22123
Smith, Carol E., R. 1, Box 80, Churchville 24421
Smith, Cynthia G., R. 1, Box 80, Churchville 24421
Smith, Nancy G., R. 1, Box 80, Churchville 24421
Snead, George, 117 Lee Drive, Fredericksburg 22401
Snead, Mary S., 117 Lee Drive, Fredericksburg 22401
Timberlake, Betty Anne, Powhatan 23139
Timberlake, Virginia Berle, Powhatan 23139
Walters, John Augustus, Box 154, Oilville 23129
Walters, Joseph T., Box 154, Oilville 23129
Walton, Stuart Bryan, R. 1, Box 91, Richmond 23231
Wampler, Dwayne Arthur, R. 1, Box 202-A Boones Mill 24065
Wampler, Jeremy Adam, R.1, Box 202-A, Boones Mill 24065
Wampler, Ricky, R. 4, Rocky Mount 24151
Young, Christopher L., R. 1, Box 161, Courtland 23837
Young, Holly C., R. 1, Box 161. Courtland 23837
Young, Susan L., R. 1, Box 161, Courtland 23837
Young, III, Walter L., R. 1, Box 161, Courtland 23837

Mr. and Mrs. Cline Brubaker, winners of Virginia's Outstanding Young Farm Family Award.

Virginia Polytechnic Institute Dairy Judging Team, first at the 55th National Intercollegiate Judging Contest and winner of the J. M. McDonald Trophy. Seated, left to right: Bobby Combs, Chilhowie, Va.; Lois Remsberg, Jefferson, Md., and Larry Gardner, Bridgewater, Va. Standing, Max L. Dawdy, David Tait, Lodi, Ohio and William M. Etgen, coach.

A.G.C.C. DIRECTORS

Rowland R. Beauvais
Quail Roost Farms
Rougemont, N. C. 27572
Tel. 919–477-4607
District 3

Carroll L. "Bud" Ward, Jr.
P.O. Box 146, Astatula
Florida 32705
Tel. 904–343-3328
At-Large

Herman J. Haga
Route 1, Fort Valley
Georgia 31030
Tel. 912–825-5161
District 4

Lee Housley
Route 1, Riceville
Tennessee 37370
Tel. 615–462-2020
At-Large

Guernsey champions at the Florida 4-H Dairy Show, left to right: Mike Newmann, Hillsborough County, and Tina Marie Dukes, Pasco County, receive championship trophies from Robert McLaughlin, field representative for The American Guernsey Cattle Club.

Jarrett Everett III, son of Mr. and Mrs. E. Jarrett Everett, Maplerett Farm, Montezuma, Georgia.

John Larson, Okeechobee County, receives the Earl Johnson Memorial Award for senior showmanship, all breeds, from Carroll L. (Bud) Ward, Jr., Lay Laine Guernsey Farm, Astatula, director, Central Florida Fair and The American Guernsey Cattle Club. This is a new award in memory of the late Earl Johnson who died in a farm accident last year. Mr. Johnson was managing partner in Dinsmore Dairy and a longtime registered Guernsey breeder.

Herman Haga, Clearbranch Farm Dairy, Fort Valley, Ga., accepts the award for the largest percent increase by a 100% dairy from Director Ehrlich at the 1975 A.G.C.C. Annual Meeting.

Vicki Brugman, Myrna Gierhart; John W. Gribble, Phoenix, Md., at the halter of Hullside Jaguar Hiliary; Wilbur Patton presenting the Wilbur and Ella Patton Trophy for the first prize heifer calf at the National Junior Show, Columbus, 1975.

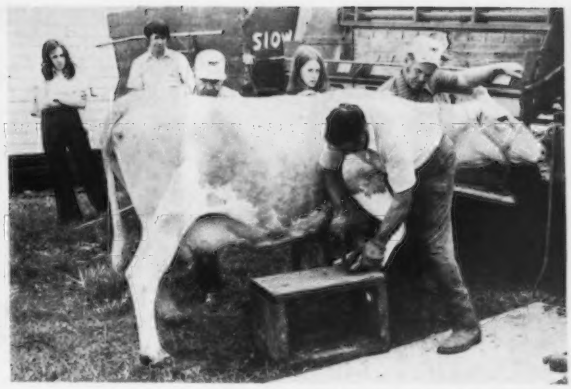

Rowland Beauvais at work at the 1975 North Carolina Field Day held at Melvin Outen's Farm, Monroe. In the background, Mrs. and Mr. Steve Lovelace, Orangeburg, S.C., Bob McLaughlin, Clair Ruth Stokes and Melvin Outen.

Clair Ruth Stokes, Outstanding Guernsey Youth, Goldprint Farm, Linwood, N.C., receiving her award from Peter Giacomini, Ferndale, Calif., at the 1975 A.G.C.C. Annual Meeting.

Officers and directors of the North Carolina Guernsey Breeders' Association. Front row, left to right: Eston Stokes, Linwood; Mrs. Eston Stokes, secretary-treasurer; Franklin Ward, Denton; Frank Spencer, Shelby; Melvin Outen, Monroe. Back row: John Justice Williams, Jr., Cleveland; Sam Woods, Hurdle Mills, second vice-president; Ralph Peters, Durham, and Rowland Beauvais, Rougemont. Officers not appearing in the picture are President Charles Bridges, Shelby, and Warren Myers, Cleveland, first vice-president.

Maryland 4-H judging team, first in judging Guernseys and all breeds at the National Judging Contest. Standing, left to right: James M. Downes, Centreville, assistant coach; Allen Galbreath, Street, team member; John Morris, College Park, coach, and Edward J. Wright presenting the pewter Guernsey jugs. Seated team members: Allen Stiles, Westminster, Denton Lenhart, Thurmont, and Ronnie Kling, Taneytown, winner of the Colebank Scholarship for high judge, all breeds. (1974 photo)

Trophy winners at the North Carolina Annual Meeting, left to right: Rowland Beauvais, Rougemont, Ralph Peters, Durham, Jim C. Outen and Melvin Outen, Monroe.

O. Fred Lovelace, Jr., Columbia, S.C., 1976 Outstanding Youth Award winner in the Southeast field area, second group of three cows, ME–305–2x average 17,898–841. Winner of 1976 S.C. Farm Bureau YOUTHPOWER Contest, and the 1976 State 4-H Dairy Achievement winner.

Laura Lovelace, Orangeburg, S.C., Junior Production Award winner, first group of six cows, ME–305–2x average 17,318–728, 1976.

Randy Mitchell, Saluda, S. C., extends an invitation to all to attend the 101st Annual Meeting of The American Guernsey Cattle Club in South Carolina in 1978.

Leslie Gross Wins South Carolina 4-H Award

LESLIE GROSS, 16, daughter of Mr. and Mrs. Edgar Gross, Orangeburg, was the South Carolina 4-H winner of the Hoard's Dairyman Dairy Judging Contest. Leslie is a member of the South Carolina Junior Guernsey Cattle Club and has won numerous awards with her Guernsey cows. She was recently chosen as one of the top ten Junior Guernsey 4-H'ers in South Carolina. Presenting the award is Ellen Corbett, president of the Dairy Science Club at Clemson University.

Nancy Lee McCaskill, Bishopville, South Carolina Guernsey Queen, and 1976 National Guernsey Princess.

Robert A. McLaughlin accepting the award for Bergey's Dairy Farm, Chesapeake, Va., for third largest percent increase by a 100% distributor, and the special award for Virginia Dairy Co., Inc., Richmond, Va., in recognition of 52 years of service.

James Heizer, Sunnyside Farm, Greenville, Va., receives the premier breeder banner from George Pankey at the 1974 Virginia State Fair.

Lisa Elaine Waddell, Greeneville, Tenn., Junior Production Award winner, second individual cow, Nolichuckey MRP Sally, 16,880 – 846 – 4-07DHIR – 305 – 2x; ME – 305 – 2x 17,386–846, 1976.

BREED TO TOP BRASS – The Bull That Sired The Winning Breeders Get and Best 3 Females At The Nationals

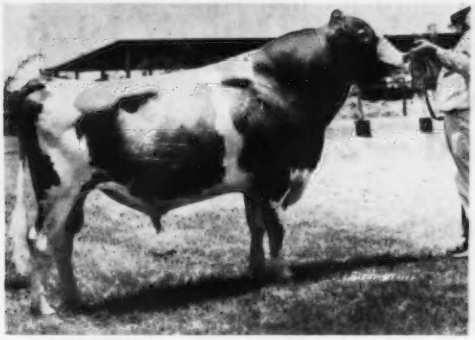

LAY LAINE T C TOP BRASS
Born 10/14/68
USDA Summary 1/76–30 daughters in our herd average 11894 lbs. milk, 498 lbs. fat, ME, **PRED. DIFF. of +194 LBS. MILK, +10 LBS. FAT**, 23% RPT, **20 CLASSIFIED AVERAGE 84.5.** Since this classification 32 classified 84.95.

DAM OF TOP BRASS

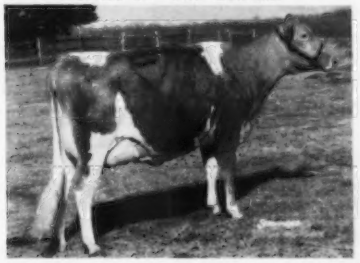

MULHOCAWAY BUTTERFAT JADE (VG)
12900–559–Jr2DHIR–305–2x
Full sister to Mulhocaway Butterfat Ruby
14600–714–Jr4DHIR–305–2x
The Mulhocaway GOLDEN TOPSY family. She a GOLD STAR DAM with a lifetime production of 125,893 lbs. milk, 6,216 lbs. fat, 10 lactations, 3,474 days.

DAM'S DAM

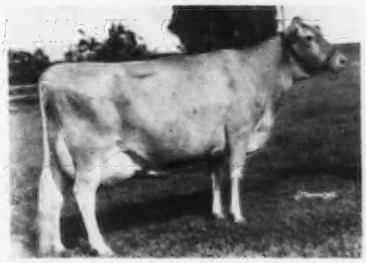

MULHOCAWAY HOLLY GEM (E)
7 lactations 117,520 lbs. milk, 5,260 lbs fat, 2,796 days–2x.
16080–694–7-3DHIR–305–2x
16490–675–11-1DHIR–305–2x
GOLD STAR DAM–MAY, 1974
4 records 15673 – 678, COW INDEX: +792 MILK, +31 FAT, 42% RPT.

Breeders Get Of LAY LAINE T C TOP BRASS (Left to right)
Lay Laine T B Elnita, 11280 – 522 – Sr2 – 305 – 2x; 12220 – 560 – 3-04DHIR – 305 – 2x; **Lay Laine T B Dolly,** 12890 – 537 – 2-05DHIR – 305 – 2x; **Lay Laine T B Heather,** 13140 – 491 – Sr2DHIR – 305 – 2x, 15890 – 675 – Sr3 – 365 – 2x; **Lay Laine T B Celia,** 12043 – 511 – Sr2DHIR – 288 – 2x (Inc.) **First Breeders Get, National, Columbus, 1975.**

He also sired the first Breeders Get at the National in 1974.

"HEATHER," "CELIA" AND "ELNITA" WERE MEMBERS OF THE FIRST BEST 3 FEMALES AT THE NATIONAL, 1975. "Elnita" (Pictured above) was also a member of the 1st Breeders Get, National, 1974, and a member of the Honorable Mention ALL-AMERICAN Best 3 Females, 1974. "Elnita" was 1st 3-Year-Old, Reserve Grand Champion, Florida PDCA All Breeds Dairy Show, 1975.

TOP BRASS SEMEN FOR SALE
ORDER YOUR SUPPLY TODAY! BREED TO TOP BRASS!
You'll be glad you did – we are!

T. B. Accredited | Vaccinated | Bang's Accredited

VISITORS WELCOME — BREEDING STOCK FOR SALE

LAY LAINE GUERNSEY FARM – P.O. Box 146, Astatula, Fla. 32705

Carroll L. (Bud) Ward, Jr., Owner
Frederic L. (Fred) Ward, Manager
Robert Slenker, Herdsman

Tel. Farm - Tavares 904–343-3328
Tel. Res. - Tavares 904–343-2868

Farm No. 1—1 mile N. of Astatula
Farm No. 2—1 mile E. of Astatula
Farm No. 3—1 mile S. E. of Astatula

HERD CLASSIFIED FOR THE 5th TIME IN 1976

405 HEAD

1 Excellent – 97 Very Good – 278 Desirable

Among The Animals Classified Were –

97 HEAD By Dinsmore Nance Julian – A "Nance" son that is out of **DINSMORE JOLLY JULIE**, she a daughter of **DINSMORE MAYROYAL JULIANNA**, she by our foundation herd sire – **FOREMOST MAY ROYALTY** – OVER HALF THE HERD STILL TRACES DIRECT TO "MAY ROYALTY." **We classified 84 "Julians" above the line – 12 Very Good – 72 Desirable.**

29 HEAD By Norgerts Royal Nance
6 Very Good – 21 Desirable
23 HEAD By Norgerts Royal Paulson
All Above The Line – 12 Very Good – 11 Desirable
39 HEAD By Franchester Cecilias Bonanza
1 Excellent, Dinsmore Bonanza Maren – 11 Very Good – 24 Desirable
18 By Gippy Command Sultan
7 Very Good – 10 Desirable
19 By Gippy Prince Supreme
7 Very Good – 12 Desirable

"SULTAN" AND "SUPREME" ARE BOTH FROM THE "SAMALA" FAMILY THAT DID WELL FOR GIPPY.

"SULTAN" IS BY GAYOSO VIEW TOP COMMAND
"PRINCE" IS BY LYRENE MAY ROSE PRINCE

Their Dam:
GIPPY MAJESTIC SAMALA (VG)
12570–541–3-2DHIR–305–2x
12680–557–4-3DHIR–305–2x
16870–729–6-2DHIR–305–2x

Their Granddam:
GIPPY STEADFAST SAMALA (VG)
12840–617–Jr3HIR–305–2x
13621–650–Jr4HIR–305–2x
13091–620–5DHIR–305–2x
13300–622–6-6DHIR–305–2x
14560–646–7-11DHIR–305–2x
6 records total 83,879 lbs. milk, 3,985 lbs. fat, 2,079 days, 2x.

Their 3rd Dam: HENSLEE FARMS LADY SAMALA (E), *14614 – 671 – Sr3 – 305C – 2x, 15783 – 683 – 9HIR – 305 – 2x, 15051 – 695 – 10HIR – 305 – 2x. **Lifetime production, 8 lactations total 107,922 lbs. milk, 4,797 lbs. fat, 2,486 days, 2x.**

We also breed to AI Bulls – QUAIL ROOST DARI MIDAS, TANNERY HILL FLORETS COMMAND, HOUSLEYS DARI FAYVOR, USDA Summary 5/76–762 daughters, 308 herds, Pred. Diff. +642 lbs. milk, +29 lbs. fat, 97% Rpt.

Andrew E. Johnson, Manager
6501 Dunn Avenue
Jacksonville, Florida 32218

DINSMORE DAIRY ASSOCIATES

10 miles north of Jacksonville, near U.S. 1

Two New Official 100,000 Pound Lifetime MILK PRODUCERS Based on DHIR lactation records processed from July 1, 1975 through February 1, 1976.

	Lactations	DAYS	FAT	MILK
MATOAKA H D NELL	7	2,878	4,575	112,400
MATOAKA VICTOR DIMPLE	6	2,239	4,198	102,650

3 Of Our High Index Cows – Jan., 1976 USDA Summary

	Records	Average		Cow Index		
		MILK	FAT	MILK	FAT	RPT
MATOAKA S ROBERTA	3	16795	565	+1121	+21	42%
MATOAKA VICTOR DIMPLE	6	15074	610	+ 675	+24	37%
MATOAKA FORE CLARA LOUISE	2	14382	564	+ 667	+25	38%

HERD IS ON DHIR TEST – A FEW OF OUR COWS – ACTUAL

	AGE	DAYS	MILK	FAT
MATOAKA VICTOR DELLA	5-03	305	14880	594
MATOAKA H D NELL	10-11	305	14240	551
MATOAKA T DEBBIE	7-05	305	14290	575
MATOAKA HONOR PAULA	7-01	305	14530	515
MATOAKA NAN DEBBIE	5-05	305	13200	480
MATOAKA NAN RUTHESTHER	4-02	305	13770	571
MATOAKA S SUNSHINE	4-01	305	13720	506
MATOAKA S ROBERTA	4-04	196	14490	362
MATOAKA VICTOR ESTELLITA	3-11	303	11150	406
MATOAKA NANCE BLANCHE	3-08	305	11200	457
MATOAKA A NOLA	3-01	305	11800	480
MATOAKA NANCE H R RUTH	8-03	305	14730	609

In building our herd we have met with success by using our homebred bulls + the use of Plus Milk high Pred. Diff. Sires with high repeatability. Two Homebred Bulls That Helped Us Were – MATOAKA T VICTOR, USDA Summary 5/74–41 daughters in our herd averaged 11027 lbs. milk, 461 lbs. fat, Pred. Diff. +101 lbs. milk, +2 lbs. fat, 27% rpt., **MATOAKA NANCE,** USDA Summary 10/74–42 daughters in our herd averaged 11176 lbs. milk, 470 lbs. fat, Pred. Diff. of +244 lbs. milk, +4 lbs. fat, 24% rpt.

In the past 4 years our Guernseys have ranked twice among the Top 10 herds for MILK. In 1972 we placed 2nd and in 1973 we were 3rd among herds with 125 or more records.

SCHMID'S GUERNSEY FARM

Farm location: Tallevast Rd., at Tallevast, Fla., between Sarasota and Bradenton, ½ mile off U.S. Rt. 301.

Walter Schmid, Jr.
Ida Schmid Thomas
Phone 813–355-6347

P. O. Box 182
TALLEVAST, FLORIDA 33588

The Record Speaks For Itself!

CLEARBRANCH GUERNSEYS CONTINUE TO SET THE PACE

HERD CLASSIFIED FOR THE 11th TIME IN 1976
74 HEAD – 2 EXCELLENT – 31 VERY GOOD – 35 DESIRABLE

PRODUCTION . . . 10th HIGH HERD IN THE COUNTRY FOR MILK IN 1975 395 COWS AVERAGED 11570 LBS. MILK, 4.6%, 534 LBS. FAT, ME–305–2x

One Of Our Great Foundation Brood Cows

CLEARBRANCH BILLYS BESSIE – 8 lactations total 152,710 lbs. MILK, 6,141 lbs. FAT, 3,117 DAYS – 2x.

USDA Summary 5/76–9 records average 16071 lbs. milk, 647 lbs. fat, ME, **COW INDEX:** +952 MILK, +23 FAT, 47%

17700–719–6-00DHIR–305–2x
16160–600–7-07DHIR–305–2x
20120–715–8-07DHIR–305–2x
18600–769–9-07DHIR–305–2x
18720–689–10-10DHIR–305–2x
State Production Leader for MILK, 1975

She is the dam of **CLEARBRANCH C B FACTOR,** Born 8/7/69. Used in our herd. USDA Summary 5/76–10 daughters, 3 herds, average 11213 lbs. milk, 523 lbs. fat, **a Pred. Diff. of +275 lbs. milk,** +13 lbs. fat, 25% rpt.**CLEARBRANCH FALCONS MAJESTY,** Born 3/20/71. **A Syndicate bull at ALL WEST BREEDERS – member of SELECT SIRES, INC. CLEARBRANCH DARI DESIGN, Born 6/17/74. Sold to J. T. Moss, Campbellsville, Kentucky.**

HER LAST CALF IS A BULL BY "TOPCAT"!

Two Homebred Bulls At Clearbranch

CLEARBRANCH DARI PRINCE, Born 9/24/73. **Sire: Lyrene May Rose Prince, AI Gold Star Sire. Dam: Emroy Darimost Noreen,** USDA 10/74–6 records average 14995 lbs. milk, 691 lbs. fat, ME. **COW INDEX:** +705 lbs. MILK, +32 lbs. FAT, 46%, a daughter of Western Glow Darimost, AI Gold Star Sire.

CLEARBRANCH DARI SPARTIN, Born 12/22/74. **Sire: Western Glow Darimost. Dam: Clearbranch Royal Raina (VG),** 11000 – 520 – 5-09DHIR – 305 – 2x.

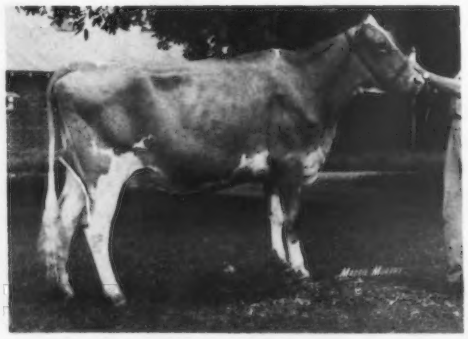

MATERNAL SISTER TO "SPARTIN"
CLEARBRANCH PRINCE PETULA
9410–458–2-03DHIR–288–2x
A "PRINCE" out of "RAINA" – also dam of "SPARTIN"
Sold in our sale for $2,700. Now owned by Cloverland Farms Dairy, Phoenix, Md. where she was purchased in the 1976 Convention Sale for $2,500. Her heifer calf by "Darimost," born in December, sold to K. A. Forster, Lynden, Ontario for $725 in the 1976 Convention Sale.

We also breed to Top AI Sires . . . KELLOGG MINNIES CHOICE, HAPPY HILL KING, SCHWINGHAMER FARM QUANTITY.

We are now milking over 150 Guernseys again and have at least 200 bred heifers in the herd.

We offer a selection of well-bred bulls for sale.

H. J. Haga
H. J. Haga, Jr.
R. 1, Fort Valley, Ga. 31030

CLEARBRANCH FARM

MAPLERETT FARM

Route 1, Box 116A, Montezuma, Georgia 31063
E. Jarrett Everett – Phone 912–472-7921

HERD ON DHIR . . . HERD CLASSIFIED FOR 6th TIME, 1976

1975 . . . 17 DHIR records averaged 11959 lbs. milk, 4.7%, 564 lbs. fat, ME–305–2x
1976 . . . 20 DHIR records average 11414 lbs. milk, 4.7%, 534 lbs. fat, ME–305–2x, **during the first 3 months**

A Few Of Our Cows – Actual DHIR

	DAYS	AGE	MILK	FAT
Maplerett Chief Orchid	305–2x	2-04	14860	695
	State Production Leader for MILK in 1975			
Maplerett Chiefs Gay	305–2x	2-06	13230	601
Maplerett Chiefs Star	305–2x	2-04	12270	574
Spring Brook Chief Prunella (89)	305–2x	2-03	13430	598
GRAND CHAMPION FEMALE – 1975 GEORGIA STATE FAIR				
Maplerett Fortunes Goldie	305–2x	10-04	14610	644
Dogwood Fortunes Betty	305–2x	9-03	14470	691

A Homebred Sire . . . MAPLERETT DONS BRAIDEN, born 8/10/73
Sire: Lyrene Prince Don, USDA Summary 5/76–753 daughters, 262 herds, a Pred. Diff. of +226 lbs. milk, +26 lbs. fat, 96% rpt.
Dam: Dogwood Fortunes Bess, USDA Summary 5/76–5 records average 15781 lbs. milk, 681 lbs. fat, COW INDEX +624 lbs. MILK, +20 lbs. FAT, 44% rpt. **Bess** is a full sister to Dogwood Fortunes Betty, USDA 5/76–5 records average 15148 lbs. milk, 687 lbs. fat, COW INDEX +485 lbs. MILK, +17 lbs. FAT, 44% rpt that include 16520 – 710 – 5-07DHIR – 305 – 2x; 19060 – 828 – 7-03DHIR – 305 – 2x; 14470 – 691 – 9-03DHIR – 305 – 2x.

HERD CLASSIFIED FOR THE 6th TIME IN 1976

We classified 52 HEAD including 11 By MASTER CHIEF, 4 By DARIMOST, and 4 By PRINCE, all 19 were above the line.

We also breed to Top AI Sires . . .
Bulls like KELLOGG MINNIES CHOICE and EBER LEA FARMS WINSTON.

VARY BEST FARM IS STILL BREEDING AND DEVELOPING GOOD GUERNSEYS

We are now installing a new DOUBLE 8 HERRINGBONE Milking setup and will be back on DHI test soon

We are breeding to **BUTLER HILL LIZAS CHAMPION,** born 11/30/70. This bull is owned jointly with George W. Fowler and Son, Saluda, S.C.
Sire: Housley J Champion. Dam: Sunshine Butterfat Liza–Excellent, 15140 – 640 – 12-05DHIR – 305 – 2x, she is also the dam of **Sunshine M J Jade–Excellent,** 13060 – 563 – 12-01DHIR – 305 – 2x; 13170 – 525 – 9-06DHIR – 305 – 2x; 14550 – 644 – 7-02DHIR – 305 – 2x.

We also are still breeding some to **VARY BEST FARMS S CHAMPION,** born 10/15/70.
Sire: Housleys J Champion. Dam: Steven Farm Stars Twinkle (VG) one of the good daughters by **Edisto Farms Flashs Star and a top cow in our former herd.**

We were pleased to see that Taylor L. Rosser, Bessemer, Alabama selected Clearbranch C. Cornelia, 12030 – 578 – 3-05DHIR – 305 – 2x and The University of Georgia, Athens, purchased Clearbranch Dari Desire in the 1975 Clearbranch Sale, Ft. Valley, Georgia. One was a "Champion," the other a "Darimost" and both were out of **VARY BEST FARMS R LOU (VG), 14520 – 654 – 8-06DHIR – 305 – 2x; 13620 – 600 – 9-06DHIR – 305 – 2x,** one of our good cows selected by Herman Haga for his Clearbranch herd.

We also breed to Top AI Sires. We are still breeding some to "BILLY" – a bull who did a good job for us. We also breed to HOUSLEYS DARI FAYVOR and other TOP ABS Sires.

George L. Hale
Route 3, Box 405
Washington, Georgia 30673

Take Hwy 378 from Washington toward Lincolnton; from Thomson take Hwy 438 toward Washington. Farm is on Aonia Road, about halfway between either Hwy 378 or Hwy 78.

VARY BEST FARM

ALNO FARM

3 miles northeast of Montezuma, Georgia

Menno L. Yoder
Telephone 912–472-8933

Route 1, Box 90
MONTEZUMA, GEORGIA 31063

HERD IS ON DHIA TEST – OUR ROLLING HERD AVERAGE ON 50 COWS IS 13110 LBS. MILK, 644 LBS. FAT, ACTUAL.

At Present . . . We are breeding to Top AI Sires like KELLOGG MINNIES CHOICE, SCHWINGHAMER FARM QUANTITY, EBER LEA FARMS WINSTON, CLOVELLY TOP HORNET. We are also breeding to **OUR HERD SIRE – ALNO CHAMPIONS GENE** – Born 2/13/70. USDA Summary 5/76 – 13 records, 3 herds average 12366 lbs. milk, 604 lbs. fat, Pred. Diff. +123 lbs. milk, +11 lbs. fat, 27% rpt.

A Few Of "GENE'S" Daughters	AGE	MILK	FAT	DAYS
ALNO GENES BETTY (Class. 88.5)	2-11	14890	687	365–2x
	4-01	14500	656	ME–305–2x
ALNO GENES ETHEL (Class. 87.0)	2-05	15390	695	293–2x
	3-04	18448	773	ME–305–2x
ALNO GENES DAISY (Class. 85.0)	2-04	16823	853	366–2x
ALNO GENES CAROL (Class. 85.5)	2-09	14186	712	304–2x

SEMEN IS AVAILABLE FROM THIS "GENE" BULL

Other Top Cows And Their DHIA Records

ALNO FALCONS ILENE (Class. 87.5)	2-10	14170	775	305–2x
ALNO BB MAGIC ERMA (Class. 83.0)	4-09	15230	761	305–2x
OPEN GROUNDS MRP MERRY (Class. 83.5)	3-01	16810	797	305–2x
MYRTLEDALES PRINCE PACER (Class. 84.0)	2-06	15380	722	305–2x
REXDALE DARIMOST VERNA (Class. 84.0)	3-02	16240	615	305–2x
ALNO CHAMPION DOLLY (Class. 86.0)	3-08	13580	741	305–2x

PLAN TO VISIT OUR HERD – BREEDING STOCK FOR SALE

HERD IS ON DHIA . . . OUR ROLLING HERD AVERAGE ON 49 COWS IS 12037 LBS. MILK, 567 LBS. FAT, ACTUAL

A FEW OF OUR COWS – ACTUAL DHI RECORDS – 305 DAYS

	CLASSIFICATION	MILK	% TEST	FAT	AGE
Myrtle Creek Princess Glenda	D	15320	4.8	736	5-05
		13150	4.9	646	4-03
		12550	4.7	595	3-02
Guernsdel Eld Floy	VG	12800	4.4	559	5-04
		12830	4.5	578	2-09
Clearbranch C Celeste	D	11370	4.6	528	2-07
		12610	4.6	584	3-06
		12660	4.6	588	4-07
Maco Champion Pearl	VG–88.5	12430	3.9	480	2-02
		14110	4.0	559	3-04
	Projected at	16115		539	4-07
Maco Stars Nell	VG	11400	5.4	615	2-05
		12080	5.1	622	3-04
Maco Dari Angie	D	9258	4.6	429	197 days, Inc.
	Projected at	14928		692	ME
Maco Warriors Josie	D	10120	5.3	534	2-01
		12160	5.2	631	3-03
Maco Dari Buttercup	D (273 days)	10070	4.8	479	2-06
		12620	5.1	642	3-05
Clearbranch Champ Chula	VG	9820	4.9	486	2-06
		9488	4.9	463	196 days, Inc.
	Projected at	13299		644	
Maco Warriors Cutie	D	12370	4.5	558	2-06
Maco Warriors Peerless	D	10420	4.6	478	2-03
		12416	4.4	551	266 days, Inc.
	Projected at	14265		613	ME
Maco Warriors Marianne	VG	9530	5.0	475	2-02
Maco Princes Florie	D	13930	4.3	599	2-02
		7369	4.2	306	126 days, Inc.
	Projected at	15020		614	ME

We are breeding our "Darimost" and "May Rose Prince" daughters to WELCOME FLASHS HOLLIREX, SCHWINGHAMER FARM QUANTITY and HOUSLEYS DARI FAYVOR.

BREEDING STOCK FOR SALE

The University of Georgia selected 5 heifers from our herd as foundation animals for their Guernsey herd.

Rufus L. Yoder
Route 1, Box 92
Montezuma, Georgia 31063
Tel. 472-6683

MACO FARM

3 miles northeast of Montezuma, northeast on Route 224 to 4 Points

MYRTLE CREEK OFFERS SEMEN FOR SALE FROM THEIR HERD SIRE – YELLOW CREEK D SHARLTON

"SHARLTON" combines the blood of the NOBLE D DORA and the Excellent Spudridge Shirley SUE families

"SHARLTON" was first bull calf, Mid-West Classic, 1973

Sire: Yellow Creek Doramost – at Sire Power, Inc., USDA Summary 5/76–89 daughters, 43 herds, a Pred. Diff. of +545 lbs. MILK, +22 lbs. FAT, 77% Rpt.

COMBINES "DARIMOST" and "DORA"

DAM OF "SHARLTON"

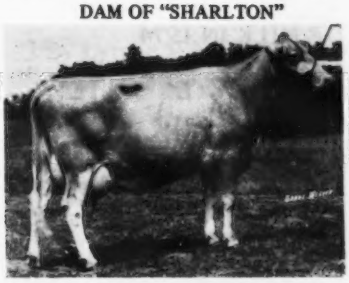

YELLOW CREEK QUEEN SHARL (VG)
15090–776–4-07DHIR–365–2x
She is a full sister to–
YELLOW CREEK QUEEN SHIRLEY (E)
15430–820–4-11DHIR–359–2x
YELLOW CREEK QUEEN SHARON (E)
17190–1013–6-06DHIR–365–2x
Their dam –
SPUDRIDGE SHIRLEY SUE (E)
15420–857–6-11DHIR–365–2x
Dam of 3 daughters, full sisters, 1 VG – 2 E

"SHARLTON'S" SIRE'S DAM

NOBLE D DORA–EXCELLENT TWICE TARBELL TROPHY WINNER, 1969
8 lactations total 183,990 lbs. milk, 9,090 lbs. fat.
ONE OF THE BREED'S GREATEST ERPA +6274M, +283F
She is dam of Yellow Creek Bft Doreen (E) 21000 – 1000 – 8-00DHIR – 365 – 2x,
Yellow Creek Prince Noble – Top Bull Sold at Public Auction in 1975 and Yellow Creek Bft Dolphin.
WE ARE ALSO USING "DOLPHIN" IN OUR BREEDING PROGRAM.

"SHARLTON" SEMEN FOR SALE – Add The Blood Of These Great Cows To Your Breeding Program Through "SHARLTON" SEMEN

Melvin L. Yoder and Sons,
Allen, Olen and Harley
Route 1, Box 79
Montezuma, Georgia 31063
Phone 472-6446

MYRTLE CREEK FARM

3 miles east of Montezuma on Hwy 26

27th ANNUAL FARM AND SIRE DIRECTORY

NOVEMBER 1976 ISSUE

Guernsey Breeders' Journal

Prospective Buyers And Guernsey Breeders Are Interested In What You Have To Say And What You Have To Sell!

Tell The Story Of Your Herd And Breeding Program.

ADVERTISE IN THIS SPECIAL FARM AND SIRE DIRECTORY ISSUE

CLOSING DATE MONDAY, OCTOBER 4

BITTERSWEET KNOLLS

W. Scott Stickley
Route 2, Box 167A
Blountville, Tenn. 37617
Phone 323-4036

Farm is located 1 mile west of Thomas Bridge, off Route 37.

HERD CLASSIFIED FOR THE 7th TIME IN 1976

47 HEAD . . . 16 VERY GOOD – 30 DESIRABLE
12 By Lyrene May Rose Prince – 1 VG – 10 D
8 By Pinemont Rosetta Champ – 3 VG – 5 D

Herd Is On DHI – Milking 60

We Breed To Top AI Sires –
Bulls like PRINCE and DARIMOST
HOUSLEYS DARI FAYVOR, USDA Summary 5/76–762 daughters, 308 herds, Pred. Diff. +642 lbs. milk, +29 lbs. fat, 97% rpt.
KELLOGG MINNIES CHOICE, USDA Summary 5/76–73 daughters, 33 herds, Pred. Diff. +1209 lbs. milk, +48 lbs. fat, 73% rpt.

PLAN TO VISIT OUR HERD WHEN IN THE TRI-CITIES AREA

NOLICHUCKEY

PRODUCTION

7th HIGHEST HERD IN THE COUNTRY FOR MILK IN 1974
(30–50 Records)

GOLD STAR BREEDER 7 TIMES – HIGHEST GUERNSEY HERD IN THE STATE FOR THE LAST 7 YEARS

A Few Of Our Cows – Actual DHIR Production		MILK	FAT	AGE	DAYS
VG–88	Nolichuckey M Jean State Leader For Milk '75	17480	699	8-08	305–2x
VG–88	Nolichuckey MPP Sally State Leader for Milk and Fat '75	16880	846	4-07	305–2x
VG–87.5	Nolichuckey Gaylords Marsha State Leader for Milk and Fat '75	14840	672	2-03	305–2x
E–91	Nolichuckey Dons Cheryl	13340	610	2-04	305–2x
VG	Nolichuckey Bon Rena	13320	603	2-04	305–2x
E–90	Nolichuckey Transfers Carlene	17030	593	3-11	305–2x
D	Nolichuckey MRP Avis	14640	628	3-06	305–2x
VG	Nolichuckey C Rebecca	15960	643	6-08	305–2x
D	Nolichuckey T C Aleta	15830	610	6-06	305–2x

TYPE

HERD CLASSIFIED FOR THE 11th TIME IN 1976

36 HEAD —— 2 Excellent —— 22 Very Good —— 12 Desirable

ONE OF THE EXCELLENTS

NOLICHUCKEY MRP ANNETTE E–'73, '74, '76
14810–668–5-08DHIR–305–2x
15510–733–4-07DHIR–305–2x
13140–703–3-07DHIR–305–2x
12140–624–2-06DHIR–305–2x

AN EXCELLENT – T C TRANSFER

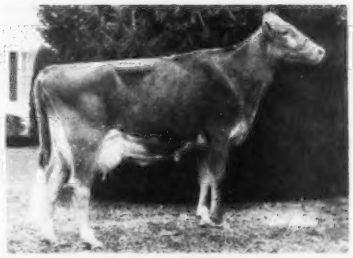

NOLICHUCKEY TRANSFERS CARLENE – E
17030–593–3-11DHIR–305–2x
17480–675–2-03DHIR–305–2x

CARLENE is a daughter of **NOLICHUCKEY T C TRANSFER,** USDA Summary 5/76–33 daughters, 8 herds average 12423 lbs. milk, 557 lbs. fat, a Pred. Diff. of +295 lbs. milk, +3 lbs. fat, 42% rpt., 14 classified average 86.1.

SEMEN AVAILABLE THROUGH NAL Affiliated Breeders – NOBA, Inc., – ATLANTIC – LABC

We are also breeding to NOLICHUCKEY TRANSFERS PRINCE, Born 1/28/74

Sire: Lyrene May Rose Prince – he sire of **ANNETTE** (pictured above)

Dam: JMC Transfers Judy – E 3 Times, 15120 – 854 – 4-08DHI – 305 – 2x. 3 sons have been used in our herd.

NOLICHUCKEY TRANSFERS SAM, Born 7/1/73

Sire: Nolichuckey T C Transfer – sire of **CARLENE** (pictured above)

Dam: Nolichuckey Butterfat Sandra, 7 lactations total 118,040 lbs. milk, 5,940 lbs. fat, 2,754 days–2x including 17590 – 808 – 7-04DHIR – 305 – 2x

WE HAVE LYRENE MAY ROSE PRINCE SEMEN FOR SALE

Gold Breeder
7 Times

James Edward Waddell
Phone 615–639-1759
Route 4
Greeneville, Tenn. 37743

NOLICHUCKEY FARM

Bangs and T.B. Accredited

1975 ACCOMPLISHMENTS

PREMIER BREEDER —— PREMIER EXHIBITOR, MARYLAND STATE FAIR

DHIR HERD AVERAGE – 56 RECORDS, 12359 MILK, 546 FAT, ME–305–2x

CLASSIFICATION – 42 HEAD – 1 EXCELLENT – 25 VERY GOOD – 15 DESIRABLE

6 By Woodacres Emporer, ALL VERY GOOD

7 By Lyrene May Rose Prince, 1 EXCELLENT – 3 VERY GOOD – 3 DESIRABLE

5 By Woodacres Master Chief – 3 VERY GOOD – 2 DESIRABLE

SOME OUTSTANDING INDIVIDUALS

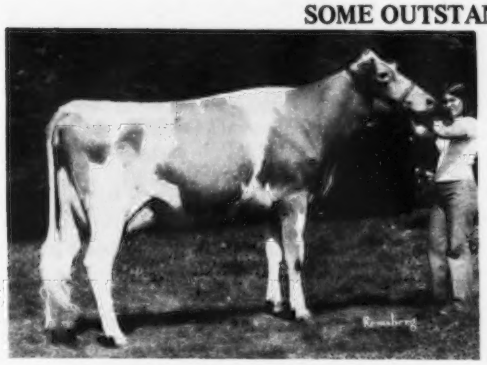

UNICORN MISTRESS HEIRENA GRAND CHAMPION, MARYLAND STATE FAIR JUNIOR SHOW. First 2-Year-Old, RESERVE SENIOR and RESERVE GRAND CHAMPION, MARYLAND STATE FAIR. Owned by Cheryl Bendig.

1) UNICORN PRINCESS GERALDINE (E)
9420–519–2-06DHIR–302–2x
10060–514–3-06DHIR–305–2x
Owned by Virginia Powel

2) UNICORN EMPRESS MYRA
12700–539–2-09DHIR–305–2x
GRAND CHAMPION, HOWARD CO. FAIR
Owned by Thomas Powel

3) MANOR CHIEFS ANITA
18690–769–7-06DHIR–305–2x
HIGHEST MILK RECORD IN MARYLAND – 1975
USDA 5/76–7 records average 16485M – 705F, COW INDEX +944M, +32F, 46% Rpt.
A SON BY NORGERTS ROYAL NANCE WAS BORN MAY 17, 1975.

1976 — A NEW HOME

CROOKABOUT FARM

TREVANION ROAD
UNION BRIDGE
MARYLAND 21791

On April 1st we moved from a dairy facility on Doughoregan Manor, Howard County, to Crookabout Farm in Carroll County. In addition to enlarging our dairy operation, we are producing eggs from 32,000 cage layers. We extend an invitation to Guernsey Breeders to visit us at our new farm.

UNICORN ASSOCIATES

THE POWEL FAMILY
Bill, Becky, Virginia
Anne, Thomas, Nancy
(301–875-4043)

THE BENDIG FAMILY
Gene, Barbara
Cheryl, Dale
(301–875-4122)

PRODUCTION

★ GOLD STAR BREEDER FOR THE 5th TIME

1975 PRODUCTION . . . 37 DHIR records averaged 13087 lbs. milk, 623 lbs. fat, ME–305–2x, 37 classified average 84.5

A Few Of Our Cows – Actual Production	MILK	FAT	AGE	DAYS
CROWN STONE PRINCES TIPTOP (VG)	15630	790	7-04	305–2x
State Production Leader – 1st FAT	16390	820	6-04	305–2x
CROWN STONE W ANABELL (VG)	13830	727	4-03	303–2x
State Production Leader – 1st FAT	13680	715	3-04	305–2x
CROWN STONE W ANNETTE (D)	14690	673	4-06	278–2x
State Production Leader – 1st MILK, 1st FAT	14600	637	3-06	305–2x
CROWN STONE PRINCES BONNET (VG)	14810	682	3-02	301–2x
CROWN STONE PRINCES AVON (VG)	13580	677	4-03	305–2x
CROWN STONE DARI WILDA (VG)	15310	695	5-08	305–2x
CROWN STONE ACES BALLARD (VG)	15200	695	3-03	305–2x
CROWN STONE ANDYS BOBBIE (D)	14140	594	3-02	303–2x
CROWN STONE EMORY BETSY (VG)	13260	715	2-07	305–2x

TYPE

HERD CLASSIFIED FOR THE 10th TIME IN 1976

All Above The Line – 1 EXCELLENT – 22 VERY GOOD – 9 DESIRABLE

3 TIMES EXCELLENT

CROWN STONE DARI VERNA (E '73, '75, '76)

12930–687–5-05DHIR–305–2x

First Aged Cow, Champion Best Uddered Cow, Reserve Grand Champion, Md., 1974. She is a maternal sister to Princes Tiptop, both are out of Crown Stone Brilliant Queen, Gold Star Dam at 8 years of age. HM All-American Produce, 1973. Her last Bull Calf by Kellogg Minnies Choice was purchased by Mr. Gilbert P. Wright, Jr., Shepherdstown, W. Va. This is the fifth herd sire he has purchased at **Crown Stone Farm.**

A Homebred Bull . . . CROWN STONE DARI CHALLENGER–Born 2/25/72

Sire: **Western Glow Darimost,** AI Gold Star Sire

Dam: **Crown Stone Princes Tiptop (VG)** 16390 – 820 – 6-04DHIR – 305 – 2x; 15630 – 790 – 7-04DHIR – 305 – 2x. A "Prince" daughter and a maternal sister to our Excellent, **Crown Stone Dari Verna** (pictured above)

We have 6 daughters by "Challenger" milking at the present time

Ellen	103days	5875Milk	259Fat, (Inc.)
Esther	177days	7026Milk	355Fat, (Inc.)
Eve	153days	6915Milk	311Fat, (Inc.)
Ella	Fresh 65 days – milking 50 lbs. per day		
Effie, Eileen	Both just recently fresh and milking 45 lbs. per day.		

We are also breeding to YELLOW CREEK PRINCE GOLIATH, SCHWINGHAMER FARM QUANTITY and KELLOGG MINNIES CHOICE.

We have a choice selection of well bred bulls out of best cows available at this time. Write for pedigrees on available bulls and females of all ages.

Seth K. Schnebly Family
R. 1, Clear Spring, Md. 21722
Tel. 842-2525

CROWN STONE FARM

10 miles N. W. of Hagerstown on Route 494.

HERD IS ON DHIA TEST AND CLASSIFIED IN 1976

Our May DHIA Rolling Herd Average on 44.9 Cows was 11555 lbs. milk, 548 lbs. fat, actual

A Few Of Our Cows

England Farms Arden
14630–660–10-07DHIA–305–2x

England Farms N B Meta
7 lactations, 92,580 lbs. milk, 4,079 lbs. fat including 16890 – 718 – 7-05DHIA – 305 – 2x

England Farms N B Vera
13330–634–7-00DHIA–305–2x

England Farms N B Lillie
13470–629–8-01DHIA–305–2x

England Farms F Lila
13770–653–6-04DHIA–305–2x

England Farms P Meme
13500–625–7-03DHIA–305–2x

England Farms L Gwen
On test, 4910 – 194 – 2-04DHIA – 101days – 2x, incomplete, Pred. at 12130–510

We Breed To Top ABS And Sire Power Bulls

1976 Herd Classification . . .
48 HEAD . . . 14 VERY GOOD – 29 DESIRABLE
8 By Lyrene May Rose Prince – all above the line
1 Very Good – 7 Desirable
8 By Villa Crest P Leader – all above the line
4 Very Good – 4 Desirable

T. HOWARD ENGLAND
Box 302, R 1
North East, Maryland 21901

GARSTLYN FARM

Farm is located on the east side of Dennings Road in Carroll County, off Route 407.

2047 Dennings Road
New Windsor, Md. 21176
DONALD L. GARST, Owner
Phone 301–635-2629

MILKING 36 HEAD

We breed to Top AI Sires. We have in the herd daughters by –

LYRENE MAY ROSE PRINCE
WOODACRES MASTER CHIEF
DORELLA PENNYS NANCE
SANDE HILL DOUBLE EMORY

USDA 5/76–691 daughters, 223 herds, **PRED. DIFF. +1155 LBS. MILK**, +25 lbs. FAT, 96% Rpt.

EBER LEA FARMS WINSTON

USDA 5/76–280 daughters, 133 herds, **PRED. DIFF. +555 lbs. MILK**, +23 lbs. FAT, 92% Rpt.

We usually have females for sale

Mt. Ararat FARMS

PORT DEPOSIT, MARYLAND 21904

GOLDEN GUERNSEY MILK PRODUCTS

Our Aim – To Produce And Sell The Highest Quality Milk Possible.

High In Solids – Rich In Protein

PRODUCER–DISTRIBUTOR OF GOLDEN GUERNSEY MILK PRODUCTS

Our 40th Year As A Breeder Of Registered Guernseys

1936 ———————————— 1976

We Breed To Top AI Sires Bulls With A High Plus Milk Pred. Diff. and High Repeatability.

Farm is located 2 miles north of Bainbridge-Perryville Interchange, off Expressway 95.

Frank D. Brown, Jr.
301–378-4386 (Home)
301–378-4144 (Farm)

H. E. Roberts, Manager
Port Deposit, Md. 21904

We Are Milking 101 Cows

HERD IS ON DHI . . . A daughter of **Yellow Creek Noble Chief . . .**

HAWKERS NOBLE LUCY

USDA Summary 1/76–6 records average 11579 lbs. milk, 522 lbs. fat, **COW INDEX** +706 lbs. MILK, +29 lbs. FAT, 45% Rpt.

Now In Service . . A "Winston" Out Of A "Noble Chief" – paternal brother to Noble Lucy (mentioned above)

DOUGLYN WINSTON HOPE
Born 10/31/74

Sire: **Eber Lea Farms Winston**
USDA Summary 5/76–280 daughters, 133 herds, **Pred. Diff. +555 lbs. milk, +23 lbs. fat, 92% rpt.**
Dam: **Hawkers Noble Mable, a daughter of Yellow Creek Noble Chief, AI GOLD STAR SIRE**

A "Darimost" Son Is Also In Service
MAYELLEN REGEAN GLOW
Born 3/31/71

Sire: **Western Glow Darimost**
AI GOLD STAR SIRE
Dam: **Mayellen Quincy Regean**
11890–687–4-04DHI–305–2x
12420–719–4-04DHI–368–2x

We also breed to Top AI Sires–Bulls like
YELLOW CREEK DORAMOST
LYRENE MAY ROSE PRINCE
WELCOME FLASHS HOLLIREX

Maynard Hawker & Family
Route 2, Middletown, Md. 21769
Phone 371-6096
Robert E. Hawker/Douglas M. Hawker

Farm is 2½ miles south of Middletown, south on 17 to Franklin St. on Holter Road – Bussard Road

Hullside Guernseys

Presenting "VALIE" – one of the three outstanding "Hullside" cows that are The American Guernsey Cattle Club Official 100,000 pound lifetime milk producers. SEE AND YOU'LL AGREE, PRODUCTION AND TYPE GO HAND AND HAND.

HULLSIDE K J VALIE – Classified VG 4 Times
All records made in the milking parlor.
"VALIE" is being bred to Wee Manor Top Dividend.

Total lifetime production as of July, 1976 – 145,210 lbs. milk, 7,814 lbs. fat in 11 lactations. Had we certified with The American Guernsey Cattle Club that "VALIE" was still living, she would have been the 8th highest living lifetime producer for butterfat in 1975. ("VALIE" is still living.) She was born on January 24, 1963. USDA **COW INDEX**: 4/76– +349 lbs. milk, +.18%, +34 lbs. fat, +$50 in 10 lactations.

Sire: Quincy King John (Son of Yellow Creek Jewel Supreme)
Dam: Her Endeavors Pre Val (Sired by McDonald Farms Pre Kelvin)
Her three daughters:

HULLSIDE HAL VIOLET – Classified Excellent 2 times
First Jr. Yr. and Jr. Champion, Maryland State Fair, 1967. 12859 – 650 – 3-02DHIA – 305 – 2x – Sold in 1968 to J. Robert Book, Millville, Pa.

HULLSIDE PRINCESS VICTORIA (VG–88)
11510–644–2-11DHIR–305–2x, 12250–672–3-10DHIR–305–2x

HULLSIDE DARIMOST VANESSA
Sold in 1975 Yellow Creek Sale to Chester and Barbara Williams as a fresh 2-year-old.

ALSO THESE HIGH LIFETIME PRODUCERS:

HULLSIDE BRILLIANT VEE SEVEN – Excellent 3 times
Lifetime production as of December, 1975 – 124,860 lbs. milk, 6,745 lbs. fat in 9 lactations. "Vee Seven" was Reserve All-American 3-year-old, 1966; 1st Aged Cow, Maryland State Fair, 1968. "Vee Seven" topped the 1966 Green Meadow Sale at $6,500 and was sold to Liseter Farm, Newtown Square, Pa.

HULLSIDE CHAMP HAZEL (VG–4 times)
Lifetime production as of December, 1975 – 104,870 lbs. milk, 4,801 lbs. fat in 8 lactations. "Hazel" is still in the herd and milking and is the great-granddaughter to this great cow:
CHURN CREEKS ROYAL HILMA – VG 2 times – 140,000 lbs. milk, lifetime; 2nd 3-Year-Old, Maryland State Fair, 1950. Over 25% of today's HULLSIDE herd stems from the "Hilma" cow.

We are members of the Welcome In Banker Syndicate.

COME AND VISIT

John H. Hull, Jr. and Illona G. Hull
1028 Sullivan Road
Westminster, Maryland 21157
301–848-5735

SPRINGDALE FARM

John A. Summers
R. 5, Frederick, Md. 21701

The farm is 2 miles west of Frederick on old Hwy 40. Phone 473-8615

MILKING 90 HEAD
We have been breeding to –
LYRENE MAY ROSE PRINCE
AND
HOUSLEYS J CHAMPION

A Homebred Bull –
SPRINGDALE THOMAS PRINCE
Born October 2, 1972
A son of "PRINCE" out of a "CHAMPION" Springdale Paula Champion.

We also bred some to SPRINGDALE EDWARD CHAMPION – born 6/17/71. A son of "Champion" out of a daughter of Mulhocaway Butterfat Dispatch.

We also breed some to –
CLOVELLY TOP HORNET
USDA Summary 5/76–127 daughters, 66 herds, a Pred. Diff. of +1210 lbs. milk, +30 lbs. fat, 85% rpt., 37 classified average 86.5.

THREE BROOKS FARM

5 miles southwest of Frederick on Capstine Road
David E. Hawker and G. Edgar Hawker, Jr.
ROUTE 4, FREDERICK, MARYLAND 21701
Phone 662-3048

Milking 70 Head

HERD CLASSIFIED IN 1976
42 HEAD – 15 VERY GOOD – 23 DESIRABLE
12 By Lyrene May Rose Prince
3 VERY GOOD – 8 DESIRABLE

We Are Breeding To Top AI Sires
KELLOGG MINNIES CHOICE
SANDE HILL DOUBLE EMORY
LYRENE MAY ROSE PRINCE
YELLOW CREEK DORAMOST

Also In Service . . . CROWN STONE WINSTON EMORY, Born 3/14/74. A son of Eber Lea Farms Winston and out of Crown Stone Princes Tiptop, (VG) 15630 – 790 – 7-04DHIR – 305 – 2x, 16390 – 820 – 6-04DHIR – 305 – 2x, Md. State Production Leader For Fat.

VISITORS WELCOME

We Breed Good Ones ——————— We Sell Good Ones

WE SOLD OUR MILKING HERD BUT WE STILL HAVE SOME BRED HEIFERS TO SELL
These Are The Kind We Breed And Sell!

NOW AT BOULDER VIEW

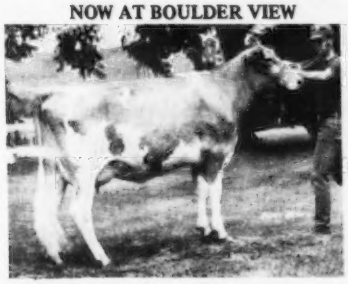

MESSIXS M C CANDICE (VG–89 at 2 Years)
14010–753–2-04DHIR–305–2x
16671–873–ME
Wisconsin State Production Leader 1st FAT
15300–799–3-04DHIR–305–2x
16983–862–ME
Wisconsin State Production Leader 1st FAT
Sire: Woodacres Master Chief (AI Gold Star Sire)
Dam: Messixs D Cissy (E 3 Times–93.0)
14750–818–6-02DHIR–305–2x
15650–819–7-01DHIR–305–2x
AT YELLOW CREEK FARM

NOW AT FOREST HOME FARMS

MESSIX M C RUBY
Reserve All-American Junior Yearling, 1973
First Junior Yearling, Md. State Fair, National Guernsey Show, 1973; Reserve Jr. Ch., Md.; 1st 2-Year-Old, Md., Pa. All-American, 1974; Sr. & Gr. Ch., Md., 1974; Res. Sr. & Res. Gr., Pa. All-American, 1974.

We are breeding our heifers to our sons of "RUBY" and "CANDICE"

Two Homebred Bulls . . . A Son Of "RUBY" – MESSIXS D M ROYAL, Born 8/18/74 **Sire: Rosewoods Dari Master,** a son of "Darimost" out of Rosewoods Beauty Buttercup, 13070 – 602 – 9-00DHIR – 304 – 2x. **A Son Of "CANDICE" – MESSIXS PRINCE CAMELOT,** Born 1/13/74. **Sire: Lyrene May Rose Prince,** AI Gold Star Sire. **Another MESSIX Bred Cow That Did Well For Her Buyer – MESSIXS D PAULA, 17360 – 953 – 4-08DHIA – 305 – 2x, purchased by Henderson Stockton, Phoenix, Arizona.**

William B. and Florence M. Messix
Queen Anne, Maryland 21652
Phone 364-5855
"Down On The Eastern Shore"

HOPESTEAD FARM

3 miles west of Queen Anne, Route 404

✓ With Us On The Heifers We Have Available

WELCOME LAWN FARM

5 miles south of Frederick on Old Washington Pike–Hwy 355
Pauline H. and William J. Wilcom, Jr. and Son, Steve
Phone 662-1935 ROUTE 2, FREDERICK, MARYLAND 21701

We Test —— We Classify —— We Show

A Few Of Our Cows – Actual DHI Records – 305 – 2x

	MILK	FAT	AGE
Welcome Lawn Dianthus A Hol	11080	494	5-01
Quail Roost Dividend Sheen (D)	9790	476	2-01
Synthane Farla (D)	11260	556	4-09
Welcome Lawn Gold K Lassie	12060	562	8-03
Welcome Lawn Hylite Tess (VG)	10230	497	3-07
Synthane Galore Felena (VG)	10520	491	6-07
Welcome Lawn Blue Boy Nelba (D)	10610	482	5-00
Welcome Lawn Nance T Betsy (D)	12000	516	6-07
Welcome Lawn Blue Boy Nelbena (D)	10520	491	4-08
Welcome Lawn Ace Swiachi (D)	12280	576	4-00
Welcome Lawn D Emory Clara (D)	9050	434	2-10
Welcome Lawn Sandras Gold (D)	12780	580	8-03
Welcome Lawn Dianthus Dora (D)	10420	450	7-09
STEVE'S COWS			
Maple Spring Emporers Sandy (VG)	11790	699	5-07
Chedco Fabulous Primrose (VG)	9070	487	2-07
Woodacre Empress Marge (VG)	8680	419	3-05
Ideals Calipers Willow (D)	10140	494	3-07

"SANDY" was ALL-AMERICAN Senior Calf, 1970; First Heifer Calf, McDonough School Fair, National Junior Show, Western Maryland Field Day, National, Maryland Junior Show, Frederick Co. Junior Show. GRAND CHAMPION, McDonough; JUNIOR CHAMPION, National Junior Show, Maryland Junior Show, Frederick Co. Junior Show.

"PRIMROSE" was Junior Champion at both the open and Junior Show, Maryland State Fair, 1973. Grand Champion, McDonough School; Junior Champion 4-H and open, W. Md. Field Day, Frederick Co., First in the open show, Pa. A-A; 4th in the National Junior Show, 1973.

"MARGE" was third 2-Year-Old, Md. State Fair Junior Show; member first prize dam–daughter pair, Md. State Fair 4-H Show.

"WILLOW" was Honorable Mention ALL-AMERICAN as a Senior Calf, 1971 and Senior Yearling, 1972. First Senior Heifer Calf, Res. Jr. Ch., Md. State Fair; 1st, Western Md.; 2nd, Pa. A-A; 7th at the National (open) and 3rd, National Junior Show.

We breed to Top AI Sires –
KELLOGG MINNIES CHOICE
WELCOME FLASHS HOLLIREX
BROOKNOOK MOMENTO'S STARFIRE

PLAN TO VISIT OUR HERD

WHITE HOUSE FARM

A. Wilson Dukes
Centreville, Maryland 21617
Phone 301–758-0672
Farm is halfway between Centreville and Queenstown on Route 18

HERD CLASSIFIED FOR THE 13th TIME IN 1976

19 Head – All Above The Line

1 EXCELLENT
12 VERY GOOD – 6 DESIRABLE

5 By WHITE HOUSE P TOPPER
1 EXCELLENT
2 VERY GOOD – 2 DESIRABLE

"Topper" is by Lyrene May Rose Prince out of White House Brilliants Helen (EXCELLENT) a daughter of Liseter Brilliant.

HERD IS ON DHI – MILKING 15
We Breed To AI Sires – Bulls like
LYRENE MAY ROSE PRINCE
CEDARBROOK POLLYS EMORY

EDICK FARM

GOLDEN GUERNSEY MILK PRODUCTS

DISTRIBUTOR FOR GOLDEN GUERNSEY MILK PRODUCTS

1974 – Third Largest Percent INCREASE By A 100% GOLDEN GUERNSEY DAIRY

HERD IS ON DHI TEST
We are milking about 60 Guernseys
Breeding To Top AI Sires
Bulls Like –
YELLOW CREEK DORAMOST
SANDE HILL DOUBLE EMORY
CEDARBROOK POLLYS EMORY

Plan To Visit Our Herd, Dairy Plant and Store

Richard E. Cook
Phone 301-928-3290
Route 1, Box 177, Kennedyville, Md. 21645

Farm located at Chesterville, Route 290

GREENHURST GUERNSEYS COMBINE PRODUCTION AND TYPE

GOLD STAR GUERNSEY HERD FOR 1975

33 DHIR records average 14408 lbs. milk, 637 lbs. fat, ME–305–2x, 29 classified average 83.7

5th HIGHEST HERD IN THE COUNTRY FOR MILK (30–50 Records)

We Completed 5 STATE PRODUCTION LEADERS IN 1975 – 3 FOR MILK . . 2 FOR FAT

A Few Of Our Cows – Actual DHIR Production

	MILK	FAT	AGE	DAYS
Myerlea Master Chief Babe	17560	741	6-03DHIR	305–2x
Greenhurst Glorianna	16990	709	7-00DHIR	305–2x
Green Hurst Inez	16080	737	4-11DHIR	299–2x
Greenhurst Agnes	16420	793	7-03DHIR	305–2x
*Greenhurst DE Hope	15620	597	3-01DHIR	305–2x
*Rosewoods Double Happy	14750	571	2-02DHIR	305–2x
*Rosewoods Dari Ruby	14300	653	2-06DHIR	305–2x
*Greenhurst R P Ona	13960	659	2-03DHIR	305–2x
*Greenhurst April	14490	734	2-11DHIR	305–2x

*These 5 are all 1975 Maryland Production Leaders

HERD CLASSIFIED FOR THE 4th TIME IN 1976

24 HEAD . . . 1 EXCELLENT – 7 VERY GOOD – 15 DESIRABLE

5 By Lyrene May Rose Prince – 1 EXCELLENT, BEAUFORT P BON, 14660 – 620 – 4-00DHIR – 305 – 2x; 1 VERY GOOD – 3 DESIRABLE

We Breed To Top AI Sires
KELLOGG MINNIES CHOICE
EBER LEA FARMS WINSTON

Mr. and Mrs. Jacob B. Carson, Jr.
Steven and Dorothy Ann Carson
RD 1, RISING SUN, MARYLAND 21911
Phone 301–658-5086 or 301–658-6537

GREENHURST FARM
3 miles north of Bayview Exit
I-95 on Hwy 274

SANDAWAY FARM

Edward M. Beard
1706 Sullivan Road
Westminster, MD. 21157
Phone: 301–848-3982

HERD IS ON DHIA TEST

A Few Of Our Cows
Actual DHI Records

Eariam M R Toni
11340–574–2-02DHI–301–2x

Eariam H A Pearl
13420–628–3-05DHI–305–2x

Eariam M R Helma
12690–588–3-06DHI–296–2x

Eariam H A Flora
14140–712–4-06DHI–305–2x

We are breeding to Top AI Sires
WELCOME FLASHS HOLLIREX
EBER LEA FARMS WINSTON
KELLOGG MINNIES CHOICE
WELCOME IN BANKER

CHESTNUT RIDGE FARM

The farm is located 1½ miles south of Queen Anne, on Route 303. When on the Eastern Shore – *Plan to visit us.*

J. Carroll and Frances H. Shortall
Phone 364-5632 **R.D. 1, Box 200**
J. Carroll Shortall, Jr. **CORDOVA, MARYLAND 21625**

We are milking 40 and breeding to Top AI Sires and Our Herd Sire –

LISETER BRILLIANT FLYER

Born April 9, 1971
Sire: Liseter Brilliant
Dam: Liseter Flying Ruffle
10640–508–3-8DHIR–305–2x

A daughter of Liseter Flyer, a son of Liseter Brilliant Flame out of Liseter Bright Secret (VG), 12 lactations, 161,265 lbs. milk, 6,950 lbs. fat, 3,996 days **(the "Secret" family)**

We are also breeding to YELLOW CREEK DORAMOST and DORELLA PENNYS NANCE.

ROCKY MAPLE FARM

Harry L. Frey, Jr. & Lavinia L. Frey And Sons, Sterling and Cletus
Phone 824-2852 **ROUTE 5, BOX 194, HAGERSTOWN, MD 21740**
The farm is located 1½ miles west of Ringold on Route 418

OUR JUNE, 1976 DHI ROLLING HERD AVERAGE
55.6 Cows Average 12426 lbs. milk, 4.83%, 600 lbs. fat, actual

A Few Of Our Cows – Actual DHI Records

	MILK	FAT	AGE	DAYS
Rocky Maple Chiefs Georgia (D)	14240	709	3-08	305–2x
Rocky Maple Doras Dora (VG)	12190	540	2-06	305–2x
*Rocky Maple F Gene (VG)	12950	647	2-02	305–2x
Rocky Maple F Irene (VG–88.5)	15570	700	2-05	305–2x
Rocky Maple Darimost Joetta (VG)	13220	671	3-09	305–2x

*"Gene" a daughter of **Housleys Dari Fayvor** was first 2-Year-Old, Western Md. Field Day, Hagerstown; third at the Maryland State Fair, 1975. **Rocky Maple P Don Ida**, a daughter of **Lyrene Prince Don**, was first Intermediate Heifer Calf, Western Md. Field Day, Hagerstown; Maryland State Fair, 1975. She was also Junior Champion at Hagerstown Fair, 1975.

HERD CLASSIFIED IN 1976 – 53 HEAD
21 VERY GOOD – 30 DESIRABLE
5 By Emporer, 6 By Prince, 6 By Hollirex, all 17 above the line, 6 Very Good – 11 Desirable

We Are Breeding To Top AI Sires
HOUSLEYS DARI FAYVOR, YELLOW CREEK DORAMOST, KELLOGG MINNIES CHOICE

OUR EXCELLENT "TID" IS DUE IN OCTOBER TO "P LEADER"

TWICE SENIOR and GRAND CHAMPION, NATIONAL JUNIOR SHOW, 1970, 1971

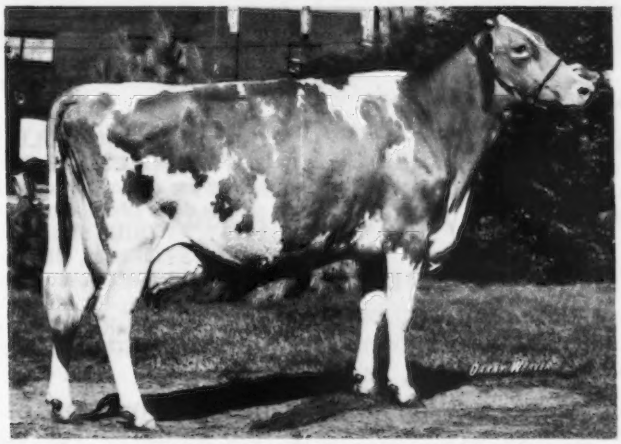

SUNRISE VALOR DEBBY TID (EXCELLENT 3 TIMES–91.5)
11490–574–2-04DHIR–280–2x
13370–644–3-03DHIR–305–2x
16930–839–4-06DHIR–305–2x
17580–863–5-06DHIR–305–2x
19550–975–6-06DHIR–305–2x
12360–591–7-09DHIR–305–2x
13030–662–8-11DHIR–305–2x

8 records 14684 lbs. milk, 729 lbs. fat, COW INDEX: 5/76 – +554 MILK, +33 FAT, 46% Rpt.

A Great Show Cow – 1st prize Cow, 4 Years and Over, Senior and Grand Champion, National Junior Show (Columbus), 1970 and 1971. 1st as a 4-Year-Old, Reserve Senior and Reserve Grand Champion, N.C., 1970. 1st as an Aged Cow, Senior and Grand Champion, N.C. State Fair, 1971. 2nd 4-Year-Old, National, 1970 (beaten only by the Grand Champion); 4th Aged Cow, National (Columbus), 1971; Reserve All-American 4-Year-Old, 1970; HM All-American Aged Cow, 1971.

We used a "Champion" son of "Tid" in the herd – SUNRISE CHAMPION, born 1/18/71. "TID" is also the dam of a "DARIMOST" daughter – SUNRISE DARI PRINCESS TID, born 6/7/74. She is due in October to **Villa Crest P Leader**, USDA Summary 5/76–262 daughters, 120 herds, a Pred. Diff. of +495 lbs. milk, +31 lbs. fat, 90% rpt., 82 classified average 84.9.

HERD IS ON DHIR TEST . . . State Production Leader For Both Milk and Fat, 1975 . . . SUNRISE C BESS, 14660 – 683 – 3-04DHIR – 305 – 2x; 15979 – 710 – ME – 305–2x. She has finished another record in 1976, 14610 – 620 – 4-03DHIR – 305 – 2x.

In 1973 Kevin had the first group of 6 cows in the National Junior Guernsey Production contest.

	MILK	FAT	AGE	DAYS
Sunrise Valor Debby Tid	19550	975	6-06DHIR	305–2x
Clintella Majesty Raven	17460	826	5-04DHIR	305–2x
	17634	826	ME	
Sunrise Dari Cherie	14020	741	2-01DHIR	305–2x
	16123	829	ME	
Sunrise C Izola	13580	720	2-06DHIR	305–2x
	15752	799	ME	
Clintella Hero Sunshine Sherry	15280	646	5-04DHIR	305–2x
	15432	646	ME	
Sunrise Clara Jeanann	14760	784	7-07DHIR	305–2x

These 6 records averaged 16541–810–ME

We are also breeding to –

KELLOGG MINNIES CHOICE, USDA Summary 5/76–73 daughters, 33 herds, a Pred. Diff. of +1209 lbs. milk, +48 lbs. fat, 73% rpt.

HOUSLEYS DARI FAYVOR, USDA Summary 5/76–762 daughters, 308 herds, Pred. Diff. +642 lbs. milk, +29 lbs. fat, 97% rpt., 198 classified average 84.6.

PLAN TO VISIT OUR HERD

PRODUCER FOR CAROLINA DAIRY, INC.

Charles A. Bridges, Jr.
Route 5, Shelby, N. C. 28150
Phone: 704–538-8146 (Home)
704–538-5582 (Barn)

SUNRISE FARM
13 miles north of Shelby, 1½ miles southwest of Polkville

HIGH DHI HERD IN NORTH CAROLINA

3 Year DHI average 10712 lbs. milk. 1975 DHI average 11233 lbs. milk, 521 lbs. fat, actual

A Few Of Our DHI Records
Braswell Prince D Jean
14330–668–5-10–305–2x -
Braswell Duke C Helen
14830–706–3-03–305–2x
Braswell Della May
13830–673–4-06–305–2x

OUR NEW HERD SIRE – A "PRINCE" OUT OF A VG–88.5 "DARIMOST"

▼

CLEARBRANCH PRINCE DOMINO
born 10/2/74
Sire: Lyrene May Rose Prince
AI Gold Star Sire
Dam: Clearbranch Dari Delora (VG–88.5)
9060–436–2-05DHIR–293–2x
A "DARIMOST" Daughter

We also breed to bulls like –
WELCOME FLASHS HOLLIREX
NOLICHUCKEY T C TRANSFER
LYRENE MAY ROSE PRINCE

The farm is 8½ miles northeast of Monroe on Hwy. 200

PLAN TO VISIT US WHEN IN THE AREA

BRASWELL BROS., ROUTE 3, MONROE, N. C. 28110
Tel. 753-4595

FLINT KNOLL FARM

2 miles northeast of Cleveland on Mtn. Road
J. Justice Williams, Jr.
Route 1, Box 94, Cleveland, N.C. 27013
Phone 278-2616

OUR HERD WAS SOLD IN NOVEMBER, 1975, BUT WE STILL HAVE SOME NICE HEIFERS. The heifers are out of top cows from our herd. Cows that gave us these DHIR herd averages.

1973 . . 45 DHIR records averaged 12332 lbs. milk, 593 lbs. fat, ME–305–2x
1974 . . 32 DHIR Records averaged 11018 lbs. milk, 528 lbs. fat, ME–305–2x
1975 . . 29 DHIR records averaged 11044 lbs. milk, 523 lbs. fat, ME–305–2x

HEIFERS FOR SALE OUT OF TESTED DAMS AND SIRED BY TOP BULLS. Bulls like **FLINT KNOLL DARIMOST ANDY, a son of "Darimost" out of a "Billy" daughter with records up to 16550 – 639 – 6-02DHIR – 300 – 2x.**

CLOVELLY TOP HORNET
APPLEBROOK FAMES CORPORAL
HOUSLEYS DARI FAYVOR
LYRENE PRINCE DUKE

Send for our list of available heifers.

Two Top Cows In Our Herd . . . One Is The Dam Of Our Herd Sire – GOLDPRINT T C ROSE ROYAL – Born 8/18/67. **The Other Is A "Dari Fayvor" Out Of a VG "ROSE ROYAL" Daughter**

DAM OF "ROSE ROYAL"

GOLDPRINT ELSIE MAY ROSE (VG)
9 lactations total 109,930 lbs. milk, 4,708 lbs. fat, 2,799 days – 2x
14800–579–9-08DHIR–305–2x
14130–563–8-04DHIR–305–2x
9 lactations average 12828 lbs. milk, 544 lbs. fat, a +2471 MILK, +74 FAT over herdmates. USDA Summary 1/76 – 9 records average 13172 lbs. milk, 562 lbs. fat, **COW INDEX** +582 lbs. MILK, +15 lbs. FAT, 37% Rpt.
She is the dam of **GOLDPRINT T C ROSE ROYAL**, a son of Gayoso View Top Command. **We have a son of this great cow by Clovelly Top Hornet.**

A "DARI FAYVOR" OUT OF A "ROSE ROYAL" DAUGHTER

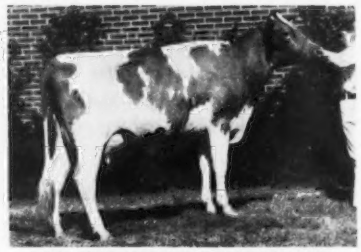

GOLDPRINT FAYVOR BLEND
Member of our Honorable Mention ALL-AMERICAN Junior Get of Sire, 1973. First Junior Yearling, Junior Champion, N.C. State Fair, 1973.
Sire: **Housleys Dari Fayvor,** USDA Summary 5/76–762 daughters, 308 herds, a Pred. Diff. of +642 lbs. milk, +29 lbs. fat, 97% rpt.
Dam: **Goldprint Toproyal Bonnie (VG '74)** 10150 – 446 – 4-07DHIR – 305 – 2x, a daughter of GOLDPRINT T C ROSE ROYAL **(son of "Elsie May Rose" – pictured opposite).**
In 1974 we classified 6 daughters by "ROSE ROYAL" – 5 VG – 1 D. A daughter, Goldprint Toproyal Erica (VG–88.0) was first 2-Year-Old, Sr. & Gr. Ch., N.C. State Fair, 1973. Another daughter, Goldprint Toproyal Elice (VG '74) was first 3-Year-Old, Res. Sr. & Res. Gr. Ch., N.C. State Fair, 1973.

We have in our herd – 10 daughters by VILLA CREST P LEADER, 2 in milk, several good daughters by "T C ROSE ROYAL," our son of "ELSIE MAY ROSE," also four "LEADER" daughters now in milk.

We are also breeding to HOUSLEYS DARI FAYVOR and CLOVELLY TOP HORNET

MR. & MRS. E. S. STOKES
and CLAIR
Tel. 704–956-7759

GOLDPRINT FARM

Visitors Welcome
Registered Guernseys since 1943

Linwood, N. C. 27299
5 miles south of Lexington off Interstate 85

1975 PRODUCTION AND TROPHY AWARDS RECEIVED BY MAJAVIN

Harvey Bates Trophy – Cow under 30 months of age with highest ME record

GREEN FIELDS D C EDEN
17720–732–2-02DHIR
STATE LEADER FOR BOTH MILK AND FAT

Wardhaven Trophy – Highest average milk production for a herd of 20 or more cows on DHIR and selling Golden Guernsey milk – **63 DHIR records averaged 12186 lbs. milk, 4.5%, 549 lbs. fat, ME–305–2x.**

Maegeo Farm Trophy – Awarded for the cow with the highest average ME milk production for 3 official records, **HOMEWARD W PL JEWEL, 3 lactations averaged 15129 lbs. milk, DHIR. Won by Steve Outen. 4 lactations average 14920 lbs. milk, 617 lbs. fat, +3390 MILK, +115 FAT. USDA 5/76–5 records average 14292 lbs. milk, 595 lbs. fat, COW INDEX: +656 MILK, +23 FAT, 39% Rpt.**

We have 4 daughters, 2 granddaughters in the herd.

Our December DHI herd average on 95 Cows was 11127 lbs. milk, 514 lbs. fat, actual

A SON AND GRANDSON OF "CANDY" ARE IN SERVICE
MAJAVIN CANDYS PRINCE CHARMER – Born 11/1/73

Sire: **Lyrene May Rose Prince,** AI GOLD STAR SIRE
Dam: **Cleco Chums Candy,** GOLD STAR DAM
USDA 4/75–7 records average 14631 lbs. milk, 626 lbs. fat, **COW INDEX:** +491M, +13F, 40% rpt.
Another son – **MAJAVIN CANDY DARIMAN** – Born 8/6/72 was used in our herd, in the Braswell Bros. herd, and is now in use at Bottom View Farm, Harold and Warren Myers, Cleveland, N.C.

MAJAVIN WINSTON FORTUNE – Born 3/16/75

Sire: **Eber Lea Farms Winston,** USDA Summary 5/76–280 daughters, 133 herds, a Pred. Diff. of +555 lbs. milk, +23 lbs. fat, 92% rpt.
We are breeding to WINSTON.
Dam: **Majavin Dari Cookie,** 12990 – 646 – 5-01DHIR – 305 – 2x; 14990 – 714 – 3-10DHIR – 305 – 2x; 11070 – 503 – 2-06DHIR – 305 – 2x. **She is a full sister to MAJAVIN CANDY DARIMAN. (Darimost – Cleco Chums Candy – dam of PRINCE CHARMING, above)**

We also breed to Top AI Sires. Bulls like **"WINSTON"** and **KELLOGG MINNIES CHOICE,** USDA Summary 5/76–73 daughters, 33 herds, a **Pred. Diff. of +1209 lbs. MILK,** +48 lbs. fat, 73% rpt.

Plan To Pay Us A Visit

PRODUCERS FOR CAROLINA DAIRY, INC.

Melvin L. Outen and Sons (Steve, Tim & Jim)
Tel. 704–753-1987
Derry Simpson—Herdsman

GOLDEN GUERNSEY

"Support Your Local 4-H Club"

MAJAVIN FARM
Route 9, Monroe, N. C. 28110
8 miles north on US 601

PRODUCTION IS UP AT SPRING CREST FARM

A Few Of Our Cows That Are Making Good DHI Records

	DAYS	MILK	FAT	
Spring Crest Masters Becky	359	12228	593	Actual
Spring Crest Champion Speck	161	11675	593	Projected
Spring Crest Champion Franke	140	13634	657	Projected
Spring Crest Nance Elvira	360	12935	626	Actual
Spring Crest Flash Brita	82	12070	534	Projected
Spring Crest Champion Sunny	161	11238	556	Projected
Spring Crest Eldorado Vera	178	14931	696	Projected
Spring Crest Champion Metida	252	11722	568	Projected
Spring Crest Eldorado Alison	82	12104	495	Projected
Spring Crest Eldorado Agnes	167	11397	532	Projected
Spring Crest Eldorado Flora	106	11743	539	Projected
Spring Crest Eldorado Flo	264	11312	613	Projected
Spring Crest Eldorado Willa	69	13047	620	Projected
Spring Crest Eldorado Faith	205	12738	770	Projected
Spring Crest Eldorado Frieda	195	11435	688	Projected
Spring Crest Eldorado Sally	107	11748	457	Projected

We are breeding to these Top AI Sires. CLOVELLY TOP HORNET, WOODACRES SULTAN, McDONALDS TOP MARINE, WEE MANOR TOP DIVIDEND

Woods Brothers
R. 1, Hurdle Mills, N. C. 27541
Tel. 732-2534 (Farm)
732-3956 (Home)

SPRING CREST FARM

8 miles north of Hillsboro,
1½ miles west of Hwy. 57

Breeding To Top AI Sires

Milking 60 Guernseys

PRODUCER FOR CAROLINA DAIRY

We are breeding to –

WESTERN GLOW DARIMOST
BURGERS PLACE BILLY
HOMEWOOD PROUD BILLY
LYRENE MAY ROSE PRINCE
HOUSLEYS DARI FAYVOR

USDA Summary 5/76–762 daughters, 308 herds, Pred. Diff. +642 lbs. milk, +29 lbs. fat, 97% rpt.

SANDE HILL DOUBLE EMORY

USDA Summary 5/76–691 daughters, 223 herds, Pred. Diff. +1155 lbs. milk, +25 lbs. fat, 96% rpt.

WELCOME FLASHS HOLLIREX

USDA Summary 5/76–707 daughters, 257 herds, Pred. Diff. +759 lbs. milk, +48 lbs. fat, 96% rpt.

Farm is located 5 miles north of Forest City, and 5 miles east of Rutherford.

Mr. and Mrs. George W. McFadden
Box 290, Route 2, Forest City, N. C. 28043
Tel. 287-4063

A Prince Son That Is In Service At Our Farm

GOLDPRINT PRINCE RAMBLER
Born 12/2/72

Sire: Lyrene May Rose Prince
AI Gold Star Sire

Dam: Goldprint Elsie May Rose (VG)
9 lactations total 109,930 lbs. milk, 4,708 lbs. fat, 2,799 days–2x. USDA Summary 1/76–9 records average 13172 lbs. milk, 562 lbs. fat, ME COW INDEX +582 lbs. MILK, +15 lbs. FAT, 37% rpt.
In the Goldprint herd 9 lactations average 18828 lbs. milk, 544 lbs. fat, a +2471 MILK, +74 Fat over herdmates.
14800–579–9-08DHIR–305–2x
14130–563–8-04DHIR–305–2x

See her picture in the GOLDPRINT advertisement on page 30 of this directory.

Milking 36 Guernseys

J. F. Ward, Jr.
Route 2, Box 382
Denton, N.C. 27239
Phone (704) 869-4414

The farm is 4 miles north of Denton, off Route 109

1975 PRODUCTION AWARDS AND TROPHIES

KLONDIKE FARM TROPHY, awarded for the cow between 30 and 59 months with the best ME record.

GRANDVIEW FARM TROPHY, awarded for the highest ME milk record made by a cow owned and tested by the breeder.

CROASDAILE DUKE ENIE – 17355–776–4-00DHIR

CHARLES SLAGLE MEMORIAL TROPHY, awarded for the cow with the highest actual lifetime production.

HILLANDALE ADVANCERS JULIE – 142,140 lbs. milk, 6,894 lbs. fat, 12 lactations

1975 NORTH CAROLINA STATE PRODUCTION LEADERS

	DAYS	AGE	MILK	FAT	
Croasdaile Tyrons Glenora	305–2x	2-11	14530	678	1st M
		ME	16564	739	1st F
Croasdaile Dukes Enie	305–2x	4-00	16220	754	1st M
		ME	17355	776	1st F
Croasdaile Vanns Celia	305–2x	3-10	13320	674	
		ME	14252	694	1st F

A Few Of Our 1976 Records – Actual Production

Croasdaile Tyrons Wanca	305–2x	2-08	15270	679
Croasdaile Hercules Thelma	305–2x	2-07	15500	678
Croasdaile Nances Trudy	305–2x	8-06	15180	696
Croasdaile Tyrons Oralie	305–2x	4-07	15150	689
Croasdaile Vanns Celia	305–2x	4-10	14700	746
Croasdaile Command Harriet	305–2x	3-11	13900	631

4 OF OUR COWS IN THE USDA COW PERFORMANCE INDEX FOR JANUARY 1976

	No. Records	Average		COW INDEX		RPT
		MILK	FAT	MILK	FAT	
Croasdaile Commands Fay	6	13504	643	+662	+20	46%
Croasdaile Nances Trudy	6	14032	626	+659	+16	46%
Croasdaile S Olga	3	15235	601	+796	+13	42%
Croasdaile E D Hattie	3	14628	670	+657	+26	42%

3 HOMEBRED BULLS THAT ARE IN SERVICE AT CROASDAILE

CROASDAILE NANCES MAJESTY – Born 6/6/70. Sire: Norgerts Royal Nance

CROASDAILE FAYVOR MONARCH – Born 9/10/72. Sire: Housleys Dari Fayvor

BOTH ARE OUT OF BAYVILLE BUSY MARYANNA (4 TIMES EXCELLENT–91.5)

6 records include 12120 – 536 – 4-04DHIR – 305 – 2x; 12340 – 508 – 5-05DHIR – 305 – 2x.

A "Fame Success" Out Of A VG "Nance"

CROASDAILE S PRINCE – Born 4/19/69. Sire: Hanover Hill Fame Success, USDA 10/74–891 daughters, 300 herds, Pred. Diff. +632 lbs. milk, 97% rpt., 269 classified average 84.3. **Dam: Croasdaile Nance Paula (VG),** 11360 – 558 – 5-11DHIR – 305 – 2x; 11890 – 614 – 3-05DHIR – 305 – 2x; 10950 – 533 – 2-02DHIR – 305 – 2x.

We have used HALLMARK heavily in our breeding program. HIS DAUGHTERS LOOK GOOD!

HALLMARK OF QUAIL ROOST – Born 1/27/72. Sire: Lyrene Emorys Maestro, Gold Star Sire, 1964. A son of **Lyrene King's Emory, Gold Star Sire, 1962,** and out of **Lyrene Princess Mae (E–91.0)** 9 lactations 105,469 lbs. milk, 5,247 lbs. fat. **HIS 3 NEAREST DAMS ARE ALL EXCELLENT.**

HIS DAM

← FAR WEST DARI PATSY (E–92.0)

14870–740–5-04DHIR–305–2x

Top of the 1971 Guernsey Sale at $9,100. First 4-Year-Old, National, 1971. Reserve All-American 4-Year-Old, 1971.

We also breed to Top AI Sires – bulls like HOUSLEYS DARI FAYVOR, WESTERN GLOW DARIMOST, and TANNERY HILL FLORETS COMMAND.

Farm is located 1 mile north of Durham, just off Hillandale Road, 2726 Croasdaile Drive

Federal Accredited 582103 — **State Bang's Free No. 156**

CROASDAILE FARM — **DURHAM, NORTH CAROLINA 27705**

FRANCES HILL FOX
HERBERT J. FOX } Owners

GOLDEN GUERNSEY

Tel. 477 - 5685

RALPH W. PETERS, Mgr.

MITCHELL BROTHERS' FARM, INC.

1975 Winner
Edisto Farm Dairy
Herd Production Trophy

LARGEST PERCENTAGE INCREASE IN SOUTH CAROLINA

Here Are A Few Of Our Top Cows

	MILK	FAT	AGE	DAYS
Rudanks Jupiters Leaf	15911	724	4-05DHI	277–2x
Cross Arrows Lou Lou	15805	853	4-04DHI	365–2x
Ma Roy Gana Rocket Grace	14483	736	2-04	ME–305–2x
Butler Hill Glena	14740	635	13-09DHI	305–2x
Rudanks Majesty Lillian	14590	643	4-05DHIR	305–2x
Rudanks Success Musy	14560	579	3-06DHIR	305–2x
Dun Roamin A Patrice	14470	686	5-11DHIR	305–2x
Rudanks Lads Arrid	13120	640	6-08DHIR	305–2x
Rudanks Crisy	13390	550	2-04	ME–305–2x
White Farm AM Shelby	13890	619	3-01DHIR	305–2x

Randy Mitchell
Frank Mitchell
Rudolph Mitchell
Rt. 5, Saluda, S.C. 29138
Tel. (803) 445-8798

Plan To Visit Us In 1976
Visitors Always Welcome

Thornwell Home and School For Children

Over 100 Years Of Child Care
1875——1976

We complement our training program with Guernseys.

Young people and Guernseys do grow well together.

When in the beautiful rolling hill country of Piedmont, South Carolina, pay us a visit. You're always welcome at Thornwell Home and Lush-Acres Farm, Clinton.

Robert J. Blumer, President
Bob Wickham, Co-ordinator of Farms and Properties
Charles Nalley, Superintendent of Dairy Farms
Earuen Young, Herdsman

Happy Bicentennial, America

May love for God, for home and for country be first in our future.

NANCE – DARIMOST – PRINCE – BILLY

Have done a good job for us at HAZELWOOD FARM

We are now breeding to these AI Bulls – Sires Backed By HIGH REPEATABILITY and HIGH PLUS MILK PRED. DIFF. SUMMARIES

CLOVELLY TOP HORNET, USDA Summary 5/76–127 daughters, 66 herds, **Pred. Diff. +1210 LBS. MILK,** +30 LBS. FAT, **85% Rpt.,** 37 classified average 86.5

HOUSLEYS DARI FAYVOR, USDA Summary 5/76–762 daughters, 308 herds, **Pred. Diff. +642 LBS. MILK,** +29 LBS. FAT, **97% Rpt.,** 198 classified average 84.6

WELCOME FLASHS HOLLIREX, USDA Summary 5/76–707 daughters, 257 herds, **Pred. Diff. +759 LBS. MILK,** +48 LBS. FAT, **96% Rpt.,** 151 classified average 82.6

We have also gone back to using **BURGERS PLACE BILLY.** This bull has worked well in our herd. Our "BILLY" daughters are good producers and they wear and work for us.
We are also breeding a few to the young syndicated bull – **BUTLER HILL P L JUSTICE,** a son of Villa Crest P Leader and out of Topmost Kings Jacquline (E–91), 14650 – 639 – 4-11DHIR – 305 – 2x; 14890 – 693 – 8-10DHIR – 305 – 2x.

We have for sale each year . . . A good selection of well-bred heifers. IF YOU NEED A FEW HEIFERS TO ADD TO YOUR HERD . . . **We Have Them!**

Arthur L. Gaston
Route 1, Box 79
Blackstock, South Carolina 29014
Tel. 377-4435

HAZELWOOD FARM
9 miles east of Chester on Hwy. 97

Martin Guernseys ...A Working Herd

A Few Of Our Cows Bred To AI Bulls Such As:

Hollirex

	DHI RECORDS Milk	Fat	
Wyolina Kings Virgie	12560	564	
Lifetime 86,760 lbs. milk, 4,008 lbs. fat, 7 lactations			
Martins Governor Bess	12158	583	261 days
Martins Amy B	13459	694	319 days
Martins Majesty Beny	15234	686	313 days
Martins Dora Tommie	13871	628	339 days

Favorite's Bonus

	MILK	FAT
Lyndale Dandy Hildena	14661	693
Martins Majestic Faith	13848	634

Top Hornet

	MILK	FAT
Lyndale Royal Debbie (due in Nov.)	15255	713
Martins Ben Hazel	14824	532
Sturgis Farm G D Opal	15787	637

Also breeding to Sultan, Top Jolly, Fayvor and of course "Bennie"

LYNDALE BENNIE BILLY (Co-owned with A.L. McCaskill, Jr., Lyndale Farms, Bishopville, S.C.)

USDA Summary 5/76–15 daughters, in our herd, average 12119 lbs. milk, 555 lbs. fat, ME–305–2x, **a Pred. Diff. of +292 lbs. milk,** +9 lbs. fat, 19% rpt.

Sire: Burgers Place Billy, A.I. Gold Star Sire

Dam: Lyndale Royal Bennie–VG 3 Times

Lifetime production 103,350 lbs. milk, 4,657 lbs. fat (8 lactations) ERPA +1713M – +73F

Semen Is For Sale For $3.00 Per Ampule

Some of "Bennie's" Working Daughters

	Age at Calving	ME Milk	Fat
Martins Amy B	24 months	14624	741
Martins Ben Hazel	31 months	14122	506
Martins Billy Clover	34 months	12422	523
Martins Bee Daisy	33 months	13345	664
Martins Fancy Billie	34 months	13666	604
Martins Majesty Beny	26 months	16045	721
Martins Bennie Susan	Sr.2-Year-Old	12210	578 (Actual)
Martins Bee Goldie	24 months	14749	700
Martins Billy Hey	33 months	12881	566
Martins Prince B Sugar	41 months	13550	600 (2nd Lact.)
Martins Dona Tommie	25 months	14572	597

Strong in udder improvement – adds strength to legs

We May Have Heifers For Sale This Fall Out Of "Bennie" As Well As The Other Top AI Bulls.

Our Rolling DHI Herd Average Is 13,058 lbs. Milk, 597 lbs. Fat

Our motto – "Working to improve through better breeding"

Ben J. and Benji Martin **Thomas Lee and Frances Martin**

Route 1, Box 183C, Liberty, South Carolina 29657

Phone 803–224-0837

MELLDORO GUERNSEYS ARE BACKED BY REGULAR CLASSIFICATION AND CONTINUOUS DHIR TESTING

HERD CLASSIFIED FOR THE 9th TIME IN 1976

39 HEAD . . . 21 VERY GOOD – 16 DESIRABLE

6 By "PRINCE" – 5 Very Good – 1 Desirable
5 By "CHAMPION" – 3 Very Good – 2 Desirable

A Few Of Our Records – Actual DHIR

	MILK	FAT	AGE	DAYS
Melldoro Con Flo	14310	573	5-03	305–2x
	13590	568	6-05	305–2x
	13370	566	7-09	305–2x
Heywes Ken Marty	13940	650	5-06	305–2x
Melldoro Nance Tanya	12620	555	8-02	305–2x

A Homebred Herd Sire . . . A "CHAMPION" out of a VG "NANCE"–MELLDORO DOLLYS CHAMP – Born 1/20/71. **Sire: Housleys J Champion, Dam: Gippy Nance Dolly** (VG) 13360 – 557 – 5-07DHIR – 305 – 2x; 13560 – 606 – 6-08DHIR – 305 – 2x; 13140 – 505 – 7-09DHIR – 305 – 2x. **We like our "Dolly's Champ" daughters – they look good!**

We have used **Nance, Prince** and **Darimost.** We have also bred to **Housleys Dari Fayvor,** USDA Summary 5/76–762 daughters, 308 herds, a **Pred. Diff. of +642 lbs. milk,** +29 lbs. fat, **97% rpt.**

PLAN TO VISIT US WHEN IN THE SALUDA AREA

Mr. and Mrs. G. Mellwood Coleman
Route 5, Box 79
Saluda, South Carolina 29138
Tel. 445-8854

MELLDORO FARM
8 miles north of
Saluda, Hwy 121, off Hwy 19

HERD CLASSIFIED FOR THE 11th TIME IN 1976

40 HEAD . . 1 EXCELLENT – 31 VERY GOOD – 8 DESIRABLE

OUR EXCELLENT

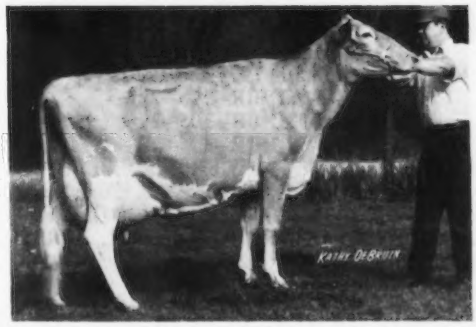

HEYWES KEN BRENNA (E Twice–91.0)
16780–743–5-02DHIR–365–2x
11680–495–4-01DHIR–305–2x
12490–569–2-08DHIR–305–2x
First 4-Year-Old, S.C. Junior Show, 1973.
First Aged Cow, in both the open and Junior Show, S.C. State Fair, 1974.

We classified 10 by BIG CREEK CHAMP ADMIRAL, 8 Very Good – 2 Desirable. Big Creek Admiral Ren (VG–88), 11830 – 608 – 2-02DHIR – 305 – 2x, **on retest 3-02DHIR projected at 16,000 lbs. milk. Big Creek Admiral Brenda (VG–89.0). "CHAMP ADMIRAL" sired our first Breeders Junior Get and first Breeders Senior Get, S.C., 1975. We also classified 7 by BIG CREEK CHAMP STANLEY – All Very Good; 3 by "Prince" and 4 by "Champion," All Very Good.**
We are breeding to Top AI Sires –
HOUSLEYS DARI FAYVOR, WOODACRES SULTAN, FOREMOST TOP JOLLY and SCHWINGHAMER FARM QUANTITY.

PREMIER BREEDER SOUTH CAROLINA STATE FAIR 4 TIMES and PREMIER EXHIBITOR 5 TIMES.

PREMIER BREEDER ———— PREMIER EXHIBITOR, 1975

PLAN TO VISIT OUR HERD

The farm is located 6 miles east of Saluda on Hwy. 194.

George Coleman & Sons, Owners
Ted Coleman
Tel. 445-6262

BIG CREEK HILL FARM, INC.
R. 5, Saluda, South Carolina 29138

MYRTLEDALE GUERNSEYS HAVE RANKED AMONG THE TOP 10 HERDS FOR MILK PRODUCTION FOR 5 CONSECUTIVE YEARS

PRODUCTION	MILK	FAT	RANK
1971 . . . 139 DHIR records	11885	575–ME–305–2x	4th
1972 . . . 120 DHIR records	12376	573–ME–305–2x	8th
1973 . . . 130 DHIR records	13166	617–ME–305–2x	2nd
1974 . . . 152 DHIR records	12472	579–ME–305–2x	3rd
1975 . . . 129 DHIR records	12708	600–ME–305–2x	5th

NATIONAL CLASS LEADER – 1ST MILK, 1ST FAT

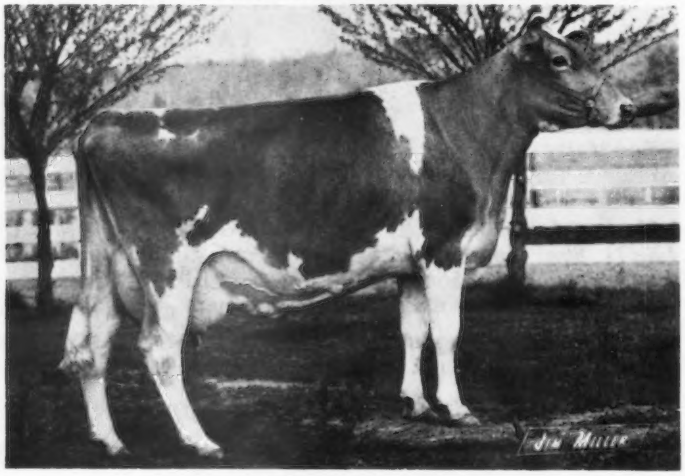

Myrtledales Fortune Henny

***22,830–*1108–2-06DHIR–365–2x**

She is by **GRAIN MEADOW D FORTUNE** out of a HANOVER HILL FAME SUCCESS daughter of our great cow, **MYRTLEDALES STAR HARBOR – EXCELLENT, TOP OF THE 1969 SOUTHERN QUALITY SALE and 11th HIGH ANIMAL SOLD AT PUBLIC AUCTION IN 1969.**

We have a son of "STAR HARBOR" (4 Times E) by "CHAMPION". He was a year old in July. This is quite a bull calf!

A PATERNAL SISTER TO "STAR HARBOR"

MYRTLEDALES STAR ANGIE
VG–89.0 and 88.5 in 1971 and 1974
13890–828–6-06DHIR–305–2x
14520–679–5-03DHIR–305–2x
13690–616–3-09DHIR–305–2x
STATE PRODUCTION LEADER FOR FAT
First 2-Year-Old, GRAND CHAMPION, S.C. State Fair, 1971. First 3-Year-Old, Best Uddered 3-Year-Old, RESERVE GRAND CHAMPION, Florida, 1971. **FIRST AGED COW, S.C. STATE FAIR, 1975.**

HER SON IN SERVICE

ANGIE is the dam of **MYRTLEDALES CHAMPION ALBERT,** born 8/8/71. He is sire of **MYRTLEDALE ALBERT LOREE,** 1st Senior Heifer Calf, S.C. State Fair, 1975. **Our "ALBERT" daughters look good!**

We have also been breeding to MYRTLEDALES HOLLIREX HERO, born 8/14/73.

Sire: Welcome Flashs Hollirex, USDA Summary 5/76–707 daughters, 257 herds, **a Pred. Diff. of +759 lbs. milk,** +48 lbs. fat, 96% rpt.

Dam: Myrtledales Beauty Hope, USDA Summary 10/74–8 records average 14822 – 699. **COW INDEX:** +407 MILK, +21 FAT, 46% rpt. including a record of 17680 – 841 – 8-09DHIR – 305 – 2x.

We also breed to these Top AI Sires – **SCHWINGHAMER FARM QUANTITY, FOREMOST TOP JOLLY, OLYMPIC VIEW B MAVERICK, HOUSLEYS DARI FAYVOR.**

We usually have some Guernseys for sale

ADD MYRTLEDALE PRODUCTION TO YOUR HERD

Marvin, Bennett and Perry Hamm, Owners
Route 4, Box 105B
Newberry, S. C. 29108
Tel. 276-3868

We Test . . . We Classify . . . We Show

MYRTLEDALE FARM
1 mile south of Newberry on Caldwell Street, Hwy. 395

HERD SIRES IN SERVICE AT BISHOP DALE

For a time we bred to – **BUTLER HILL DARI JOE,** born 1/18/72. A son of Western Glow Darimost, AI Gold Star Sire and out of

Dam: Sunshine M J Jane
13170–525–9-06DHIR–305–2x
14550–644–7-02DHIR–305–2x
13060–563–12-1DHIR–305–2x
Next Dam: Sunshine Butterfat Liza (E)
13020–569–11DHIR–305–2x

We Now Own A ½ Interest In This Bull
BUTLER HILL P L GENERAL, born 1/4/74
Sire: Villa Crest P Leader, USDA Summary 5/76–262 daughters, 120 herds, Pred. Diff. +495 lbs. milk, +31 lbs. fat, 90% rpt., 82 classified average 84.9.
Dam: Heywes Ken Gayle
15570–826–6-03DHIR–305–2x
13820–696–5-03DHIR–305–2x
Next Dam: Heywes Gala Girl (VG)
12030–509–4-04DHIR–305–2x
3rd Dam: Hermitage View Fames Gala (E)
16040–710–7-02DHIR–305–2x

HERD ON DHI – Our Yearly herd average runs from 10,585 to 11,000 lbs. milk.

We also breed to Top AI Sires

James R. Bishop, Jr.
Phone 276-4063
Charles J. Bishop
Phone 276-1210

BISHOP DALE
7 miles north of Newberry, R 3, Newberry, S. C. 29108

SAWAGA FARM

S. W. Gramling
Paul F. Gramling
Jarvis Hutto, Herdsman
Phone 534-3911

ROUTE 1, BOWMAN, S.C. 29018
Farm is 1 mile off I-26, 11 miles south of Orangeburg, S.C.

OUR ROLLING DHI AVERAGE FOR MAY
116 COWS, 11499 lbs. milk, 509 lbs. fat, actual

A Few Of Our Cows – Actual DHI Production

Sawaga Champion Pansy
12590–539–2-11–305–2x

Sawaga Prince Connie
13700–586–2-02–305–2x

Sawaga Nance Penny
16410–681–4-05–305–2x

Sawaga FBS Virgel Susie
16588–647–3-03–305–2x

Sawaga Prince Peg
15960–659–3-06–305–2x

Sawaga Champion Elinor
14720–596–2-04–305–2x

We breed to AI Sires –
KELLOGG MINNIES CHOICE
FOREMOST TOP JOLLY
APPLEBROOK FAMES CORPORAL
WELCOME IN BANKER

HERD CLASSIFIED FOR THE 4th TIME IN 1976 . . . 26 HEAD

14 Very Good – 11 Desirable

HERD ON DHI . . . Last 7 Years our DHI average has ranged from 10170 lbs. milk to over 11900 lbs. milk, actual

A Few Of Our Cows

SIX OAKS FARM CHAMP MISTY
2 records, 13632–546– +1970M, +48F

SIX OAKS FARM P GLORY
2 records, 13385–594– +1804M, +80F

SIX OAKS FARM D BOSSIE
8 lactations total 109,270–4,956 including 14680 – 633 – 7-10DHI, on retest. Her lifetime to date is 129,798 lbs. milk. USDA 4/76–8 records 13050M–584F, **COW INDEX** +325M, +16F, 46% Rpt.

SIX OAKS FARM J MOPSY
14005–555–4DHI– +1780M, +35F
She dam of Champ Misty (listed above)

SIX OAKS FARM F BERTHA
Was the second high cow sold in the 1976 Southern Quality Sale, Virginia State Fairgrounds, Richmond, Virginia. She sold for $1,800. We wish to thank George Fowler, Butler Hill Farm, Saluda, S.C. for purchasing "BERTHA" for their fine herd and Randy Mitchell, Saluda for his help as contending bidder on "BERTHA"
USDA 4/76–13310M, 584F– +288M, +14F, 34% Rpt.

SIX OAKS FARM T BELA
5 records average 12814–523– +1511M, +44F
Maternal sister to "F Bertha" (see above)

SIX OAKS FARM F GRACIE
7 records average 13542–570– +1492M, +55F

We are breeding to AI sires –
NOLICHUCKEY T C TRANSFER
BUTLER HILL P L JUSTICE

PLAN TO VISIT OUR HERD WHEN IN THE SALUDA AREA

Arvid R. Black
R. 1
Saluda, S. C. 29138
Tel. 803–445-8272

SIX OAKS FARM
6 miles northeast of Saluda off Hwy. 194

5 Out Of The Last 6 Years LYNDALE GUERNSEYS Have Been Among The Top 10 Herds for MILK

9th HIGH HERD IN THE COUNTRY FOR MILK IN 1975 (75–125 Records)

1975 PRODUCTION . . . 124 DHIR Records Averaged 12677 lbs. MILK, 576 lbs. FAT, ME–305–2x

Our September 1975 DHIA Average . . . 158 Cows, 12125 lbs. milk, 573 lbs. fat, Actual

HERD CLASSIFIED FOR THE 8th TIME IN 1976

A Few Of Our Cows In The Top 2%

			Average		COW INDEX		%
	DATE	No. Records	MILK	FAT	MILK	FAT	RPT
Lyndale Dandy Betts	1/76	6	14762	635	+525	+19	38
Lyndale Royal Georgy	1/76	6	13893	663	+456	+25	39
Lyndale Dandy Hattie	1/76	4	15810	677	+688	+28	36
Lyndale Peer Benite	5/76	4	15002	688	+459	+28	33
Lyndale Royal Blanch	1/76	4	15017	652	+567	+21	36
Lyndale Dandy Vic	5/76	4	14958	657	+498	+22	36
Lyndale Dandy Bennie Ann	5/76	5	15215	631	+569	+19	37

3 Of Our 100,000 LB. COWS Based On DHIR Lactation Records Processed From July 1, 1975 Through February 1, 1976

	No. Lactations	Days	FAT	MILK
Lyndale Butterfat J Victoria	9	2,992	5,238	114,900 – **Still in herd**
Lyndale Magar Jean	8	3,292	5,548	119,380 – **Still in herd**
Lyndale Royal Ruthea	7	2,553	4,689	103,480

OTHER 100,000 LB. LIFETIME PRODUCERS BRED AT LYNDALE

	No. Lactations	FAT	MILK
Lyndale Sensation Benita	11	6,037	131,490
Daughter of Branford Bennie (see below under the 2 homebred sires)			
Lyndale Royal Bena	8	4,822	108,386 8th lactation in progress
Granddaughter of Sensation Benita (above)			
Lyndale Dandy Betts	7	4,555	105,742 – **Still in herd**
Lyndale Royal Irnetta	8	4,793	109,360
Lyndale Royal Donnie	9	5,489	126,552
Lyndale Butterfat Thebie	11	5,448	118,770
Lyndale Magar Jowel	11	5,526	120,850
Lyndale Magar Vicky	8	5,023	112,080 – **Still in herd**
Lyndale Magar Vanessa	7	4,508	99,630

Official record cut off because of incorrect date of culling reported. Actual lifetime over 100,000

LYNDALE GUERNSEYS COMBINE LONGEVITY AND HIGH PRODUCTION!

TWO HOMEBRED SIRES FROM OUR GREAT "BENNIE" FAMILY

LYNDALE BENNIE BILLY . . . Owned jointly with Thomas Lee and Frances Martin, Route 1, Box 183C, Liberty, S.C. 29657. **See page 60, July, 1976 Guernsey Breeders' Journal for a list of his first 11 daughters to finish records for the Martin family.**

USDA Summary 5/76–15 daughters, 1 herd, average 12119 lbs. milk, 555 lbs. fat, **a Pred. Diff. of +292 lbs. milk,** +9 lbs. fat, 19% rpt. **Sire: Burgers Place Billy,** AI GOLD STAR SIRE. **Dam: Lyndale Royal Bennie (VG 3 Times) 8 lactations total 103,350 lbs. milk, 4,657 lbs. fat, 2,533 days,** ERPA +1713M, +73F. She is by our foundation herd sire, Rosewood Royal Convention out of **Lyndale Branford Bennie, 9 lactations 119,402 lbs. milk, 5,168 lbs. fat, 3,068 days–2x. THIS IS A GREAT FAMILY. Also In Service . . . MATERNAL BROTHER TO "BENNIE BILLY" – LYNDALE ROYAL ARISTOCRAT,** born 9/25/72. **Sire: Rosewood Royal Aristocrat. Dam: Lyndale Royal Bennie** (dam of "BENNIE BILLY" – see above)

"BENNIE BILLY" SEMEN IS AVAILABLE FROM US OR FROM THOMAS LEE MARTIN AT $3.00 PER AMPULE.

BREED TO THIS BULL FROM OUR "BENNIE" FAMILY. ORDER YOUR SEMEN SUPPLY NOW!

We usually have several young bulls, out of high class, high-producing dams, and by top bulls, FOR SALE.

LYNDALE FARMS

A. L. McCASKILL, JR., OWNER-MGR. **"Guernseys That Produce and Reproduce"**

Tel. 428-3496

9 miles south of U.S. 1 from Bethune; 6 miles north of U.S. 15 from Bishopville. Take S.C. 341 from either town.

Route 4
BISHOPVILLE, S. C. 29010
JOE BASKINS, HERDSMAN

CROSS ARROWS FARM

PAUL K. and JAMES L. SWITZER, P.O. BOX 603
UNION, SOUTH CAROLINA 29379
Farm is 3 miles north of Cross Anchor, S.C. on Hwy 146, or 15 miles south of Spartanburg, S.C., just off I-26.

In August 1973 we dispersed our herd. Now we are again building and developing a new herd at Cross Arrows and we're right on target with our plans for rebuilding.

The herd was classified for the 17th time in 1974 and for the 18th time in 1976. We are back on DHIR Test and our June DHIA Rolling Herd Average on 34 Cows was 10234 lbs. milk, 479 lbs. fat, actual.

WE LOOK FORWARD TO HAVING OUR GUERNSEY FRIENDS COME TO CROSS ARROWS IN 1978 AT THE TIME THE 101st ANNUAL MEETING OF THE AMERICAN GUERNSEY CATTLE CLUB IS IN COLUMBIA, SOUTH CAROLINA.

It is our Aim . . . To Breed And Develop Cows As Good Or Better Than Those We Bred Before The Dispersal.

These Are The Kind We Breed And Sell!

Two That Went Excellent For Grassland Farm, Mr. and Mrs. Robert Paine, Salisbury, Conn.

EXCELLENT

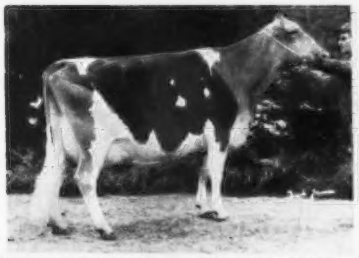

CROSS ARROWS BEN CHANCE (E '74, '76)
13010–669–5-07DHIR–305–2x
12710–705–4-07DHIR–297–2x

FIRST AGED COW, SR. and GR. CH. AT THE BIG E (Eastern States Exposition, 1975). RES. SR. and RES. GR. CH., CONN. GUERNSEY SHOW, 1975. FIRST AGED COW, FIRST BEST UDDERED AGED COW, RES. SR. and RES. GR. CH., CONN. STATE SHOW, 1976.

We have her dam and 2 maternal sisters in our herd.

AT BUSHY PARK, EDWARD C. ANDERSON, P.O. BOX 1459, RICHMOND, VIRGINIA

1974 STATE LEADER FOR MILK

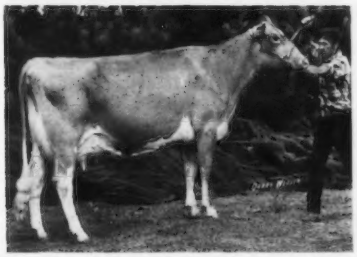

CROSS ARROWS FALCON LORLEI (E '75, VG '76)
14900–630–2-06DHIR–305–2x
17284–699–ME–305–2x
Record made while on show circuit

First 3-Year-Old, New York State Fair; Pa. All-American, 1974. Senior and Grand Champion, Pa. All-American; Reserve Senior and Reserve Grand Champion, New York State Fair, 1974. HM All-American with 37 points, 1974. First 3-Year-Old, Senior and Grand Champion, Eastern States Exposition, 1974.

EXCELLENT

CROSS ARROWS DARI NANETTE (E–92.0)
12780–602–3-05DHIR–305–2x
12320–582–2-04DHIR–305–2x

FIRST 3-YEAR-OLD, BEST UDDERED 3-YEAR-OLD, RES. SR. and RES. GR. AT THE BIG E, 1975. **FIRST 4-YEAR-OLD, CHAMPION UDDER, SR. and GR. CH., CONN. STATE SHOW, 1976. CONN. STATE SHOW, 1976.**

We have her dam and a maternal brother, CROSS ARROWS NEXUS, born 4/26/75 in our herd. "NEXUS" is by our herd sire, CROSS ARROWS LARRY.

Other Cross Arrows Bred Cows That Did Well At BUSHY PARK

CROSS ARROWS ADRIAN PRIDE
15550–654–6-03DHIR–305–2x
***CROSS ARROWS ADRIAN LORY**
14770–674–7-05DHIR–305–2x
CROSS ARROWS CHOICE CHARITY
12490–570–3-09DHIR–305–2x
CROSS ARROWS S MAE
12680–612–8-09DHIR–305–2x

***"LORY" is a maternal sister to Cross Arrows Falcon Lorlei (pictured opposite). "LORY" is the dam of our herd sire, CROSS ARROWS LARRY, born 7/11/72, a son of Roes MOR E Distinction. "LARRY" is in service in our herd.**

WE ARE ALSO BREEDING TO TOP AI SIRES – **Villa Crest P Leader, Woodacres Sultan and Nolichuckey T C Transfer.**

HERD IS ON DHI TEST AND CLASSIFIED FOR THE 8th TIME IN 1976

1976 Classification . . . 40 HEAD . . 20 VERY GOOD – 17 DESIRABLE

13 By Lyrene May Rose Prince – All Above The Line – 8 VERY GOOD – 5 DESIRABLE

Our May 1976 Rolling DHI Average on 101 Cows was 11267 lbs. milk, 502 lbs. fat, actual

A Few Of Our Cows – Actual DHI Records

	AGE	DAYS	MILK	FAT
SEDOHRS P CLAIR	3-05	351	13380	628
	4-06	305	13440	593
SEDOHRS S ODETTE	7-01	301	14480	786
	6 lactations total 72,260 lbs. milk, 3,682 lbs. fat			
SEDOHRS R MAE	5-10	288	13520	634
	5 lactations total 61,950 lbs. milk, 2,868 lbs. fat			
SEDOHRS H GAYLE	2-09	305	14130	560
SEDOHRS C CAMILLE	3-04	305	13310	612
SEDOHRS H RAMBLE	2-08	305	15300	662
	COW INDEX: 1/76 +885M, +34F, 23% Rpt.			
SEDOHRS H EVE	3-01	305	13020	520
	3 records average 14862–634, COW INDEX: +877M, +32F, 32% Rpt.			
SEDOHRS H LEILA	2-08	305	13680	555
SEDOHRS G EULEEN	4-07	305	15630	816
	4 lactations total 56,380 lbs. milk, 2,717 lbs. fat			
Lyndale Emory Jane	2-03	305	12490	501
SEDOHRS G AUDREY	5-06	326	14560	790
	4 lactations total 52,170 lbs. milk, 2,710 lbs. fat			
SEDOHRS N EULA	2-09	305	12430	531
SEDOHRS H PAMELA	6-03	305	13530	654
SEDOHRS C GODDESS	4-05	331	15480	720
	5-06	305	14200	634

A Promising Young Herd Sire – SEDOHRS H PRODUCER, born 5/26/75
Sire: Welcome Flashs Hollirex. Dam: Sedohrs G. Pet, one of our Top Cows, 14610 – 654 – 3-10DHI – 305 – 2x; 19320 – 723 – 5-10DHI – 305 – 2x; **21833 – 830 – 5-10DHI – 365 – 2x.**

2 MORE HOMEBRED BULLS

SEDOHRS L CECIL, born 4/24/73
Sire: Villa Crest P Leader
Dam: Sedohr G Clarice
15260–612–3-02DHI–305–2x

SEDOHRS C B OSBURNE, born 1/6/74
Sire: Franchester Cecilias Bonanza
Dam: Sedohrs P Oletta
12720–566–2DHI–360–2x
A daughter of **Lyrene May Rose Prince**

We breed to NOBA and ABS Sires.
We also sample some of the sires in the AI Young Sire Program.

STOCK OCCASIONALLY FOR SALE

Mr. and Mrs. Hugh B. Rhodes
Owners and Operators
P.O. Box 243, Estill, S. C. 29918
Julian Edgar Rhodes, Herdsman
Home Phone: 625-3741
Farm Phone: 625-3263

SEDOHR FARM

Farm is located 3 miles north of Estill, on US Route 321

1918 — Edisto Farms — 1976

PROOF POSITIVE

It Pays To BUY And USE EDISTO FARM BRED BULLS

The Performance Speaks For Itself – EDISTO FARMS FAVORITES BONUS – USDA Summary 5/76 – 48 daughters, 25 herds, **PRED. DIFF. +1041 LBS. MILK**, +26 LBS. FAT, 68% RPT.

A Homebred Bull That Is Doing Well In Our Herd
EDISTO FARMS W F MAKER – Born 2/15/71

Sire: Welcome Winnies Fortunate, USDA Summary 9/75–28 daughters, 7 herds, **PRED. DIFF. +924 LBS. MILK**, +38 LBS. FAT, 50% RPT.

Dam: Edisto Farms Mo Mel – EXCELLENT, 14200 – 690 - 5-07DHI – 305 – 2x; 13860 - 626 – 9-08DHI – 305 – 2x; 13120 – 627 – 10-08DHIR – 305 – 2x.

Here Is The Projected Production On The First Daughters By "MAKER" That Will Complete Records

	MILK	FAT	AGE
Edisto Farms M Gert	15135	626	2-06
Edisto Farms M Prim	15007	547	1-11
Edisto Farms M Nana	13115	601	2-07
Edisto Farms M Doll	12675	545	2-07
Edisto Farms M Pogal	12139	506	2-07
Edisto Farms M Vale	11365	524	2-05
Edisto Farms M Ann	9212	395	2-06

HIS FULL SISTER – EXCELLENT
HIGH MEADOWS DARI ZOZINA
Born 7/29/71
Sire: Western Glow Darimost

HIS DAM

HIGH MEADOWS DUKES ZOZI
Excellent 5 times
14270–645–Sr3DHIR–305–2x
13550–623–7-02DHIR–305–2x
She is also the dam of
High Meadows Dari Zona (E)
11350–550–4-04DHIR–296–2x

The first daughter to finish test is in our herd, Pine Grove Duane Z. Pauletta, 11620 – 508 – 1-09DHIR – 305 – 2x; 14176 – 619 – ME.

"ZOZINA" was purchased in the Pine Grove Dispersal, October 12, 1973 at Duanesburg, N.Y.

Combines the blood of Fritzlyn Jeanettes FLASH, the Hollyhock and Vicky families.

CHEDCO FLASHS VICTORY
Born 2/6/70

Sire: Chedco A Hollyhocks Flash. A son of **Fritzlyn Jeanettes Flash**, AI Gold Star Sire, and out of **Fairlawn Actors Hollyhock (E 7 times)**, Gold Star Dam. Lifetime production, 9 lactations total 133,724 lbs. milk, 6,401 lbs. fat, 3,098 days, including 18745 – 915 – 6yrs – 365 – 2x, 15219 – 717 – 8HIR – 305 – 2x.

HIS DAM

VICKY OF SQUAREWOODS FARM
E 5 Times – 93.5 at 12 years of age
9 lactations 123,440 lbs. milk, 5,854 lbs. fat, 2,994 days–2x including 14930 – 725 – Jr4DHIR – 305 – 2x; 14840 – 696 – 7-05DHIR – 305 – 2x.

We are also counting on this "DARIMOST" son from the great EXCELLENT "Mayme" family that has done so much for Merit Guernseys. MERIT DARI MAX, born 10/20/71. A "Darimost" out of Merit M P Mame (E '74, '76) 19970 – 1105– 6DHIR – 365 – 2x. Mame's full sister is also Excellent 3 times. They are by "Prince" out of Merit Prem Mayme (E 3 times) 19830 – 1125 – 7-03DHIR – 365 – 2x; 18720 – 1003 – 8-07DHIR – 365 – 2x. 1st Produce of Dam, Conn. Guernsey Show, 1972, 1973.

WE HAVE A NICE SELECTION OF HEIFERS FOR SALE.
Several Must Be Sold Before Winter

Tel. James B. Guess, III – 793-4379
William N. Gaston – 793-4549
We test, classify, show
T.B. and Bang's Accredited

DENMARK, S. C. 29042

"The Green Meadow Herd of the South"
J. B. Guess, III – Owner
William N. Gaston – Manager
Duncan Smoak – Herdsman

BUTLER HILL GUERNSEYS HAVE THAT SOUGHT AFTER COMBINATION OF TYPE AND PRODUCTION

TYPE

54 HEAD . . . 2 Excellent, BUTLER HILL CHAMPION QUELEE – WOODLAND J SALLIE
39 Very Good – 13 Desirable
"Champion" Did A Good Job In Our Herd!
We classified 15 by Housleys J Champion
1 EXCELLENT – 13 VERY GOOD – 1 DESIRABLE
6 By Lyrene May Rose Prince – 4 VERY GOOD – 2 DESIRABLE
4 By Butler Hill Emporers Respect – 3 VERY GOOD – 1 DESIRABLE

PRODUCTION

★ GOLD STAR GUERNSEY BREEDER FOR 1975
A National Class Leader – 2nd MILK, 1st FAT
BUTLER HILL R AMALIE – *17420–*815–1-11DHIR–365–2x
Another National Class Leader – 10th FOR FAT when made
BUTLER HILL M M QUEST (VG) 17660–*963–3-02DHIR–365–2x

1975 GOLD STAR BREEDER PRODUCTION – 74 DHIR RECORDS AVERAGED 13354 LBS. MILK, 4.6%, 620 LBS. FAT, ME–305–2x, 74 CLASSIFIED AVERAGE 85.2

JUNE 1976 ROLLING HERD AVERAGE – 85 RECORDS AVERAGED 13730 LBS. MILK, 4.9%, 671 LBS. FAT; ME – 34 RECORDS – 14128–4.8–681.

A Few Of Our Cows – Actual DHIR Records

	AGE	DAYS	MILK	FAT
Butler Hill Mon Carol (VG)	6-07	305–2x	18440	886
Butler Hill Champion Bess (VG)	4-06	305–2x	16530	777
Woodland V Mary (VG)	5-01	305–2x	17940	743
Butler Hill I Vada	2-03	305–2x	15110	745
Butler Hill CB Blanchette (VG)	10-08	305–2x	17370	710
Butler Hill Valors Brenda (VG)	8-11	365–2x	18420	946
Butler Hill J C Maid	2-05	365–2x	16410	762

Our Homebred Syndicated Bull – Housed At NOBA, INC., Tiffin, Ohio–**BUTLER HILL PL JUSTICE**–born 11/21/73. **Sire: Villa Crest P Leader,** USDA Summary 5/76–262 daughters, 120 herds, Pred. Diff. +495 lbs. milk, +31 lbs. fat, 90% rpt., 82 classified average 84.9.

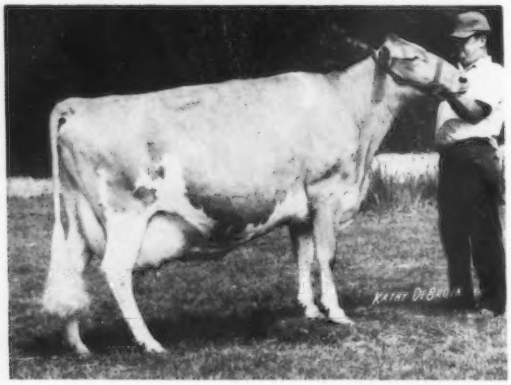

DAM OF "JUSTICE"
TOPMOST KINGS JACQUELINE (E–91.0)
12990–617–3-10DHIR–305–2x
14650–639–4-11DHIR–305–2x
12370–545–6-06DHIR–305–2x
14746–617–7-10DHIR–305–2x
14890–693–8-10DHIR–305–2x
She is also the dam of –
BUTLER HILL D F JASON, born 7/4/72
Sire: Housleys Dari Fayvor

We are breeding to both "JUSTICE" and "JASON." JASON is now on lease to Marvin Hamm and Sons, Myrtledale Farm, Newberry, S. C.

We are also breeding to the Top AI Sires. Bulls with a high repeatability and a high Plus MILK Pred. Diff.

We also have for sale – REGISTERED BORDER COLLIES – Featuring Imported ROSS – J. Gilchrist SPOT Breeding

Guernseys and Border Collies For Sale

WE BELIEVE IN GUERNSEYS – WE LIKE TO TALK ABOUT GUERNSEYS – PLAN TO VISIT OUR HERD

BUTLER HILL GUERNSEYS
Route 1, Saluda, South Carolina 29138

George W. Fowler – Tel. 445-8273
George W. Fowler, Jr. – Tel. 445-8278

ANILORAC FARM

Ed Gross and Family **Phone 803–534-5503**

Route 3, Box 315C, Orangeburg, South Carolina 29115

When we came South everything seemed backwards so we decided to turn Carolina around, hence our new farm name.

We were off test for several months when we moved, but projected herd average looks good.

Six cows that made the move and love the South as we do are:

All records actual – none ME

VALLEY G D DIXIE (E '76)
Due 1/5/77 to Clovelly Top Hornet
If it's a bull we would like to Syndicate him.
Sire: Walker Farms Grand Duke
"DIXIE" calved at **44 months of age, in 277 days she has 17165 lbs. milk, 835 lbs. fat, incomplete.** She will be the first cow to complete a record for us in the South. **"DIXIE"** is going to make over 20,000 lbs. milk in 365 days–2x, ACTUAL.

DOUGLASTON SNOW BIRD (E '76)
Bred to Villa Crest P Leader
9482–379–4-03DHIR–152days, Inc.
Projected at 16,000 lbs. milk, ACTUAL

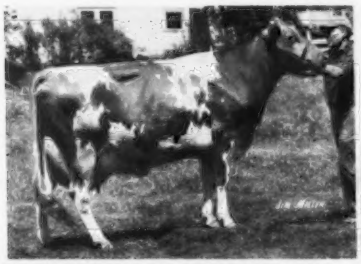

LYNDHURST VALLEY RUBY (VG–89)
Sire: Tannery Hill Noble King
She is dam of 2 sons in the herd.
10870–492–2-10DHIR–295–2x
12120–605–3-09DHIR–305–2x
12090–571–4-09DHIR–305–2x
12640–580–5-11DHIR–282–2x
She has 11402 lbs. milk, 616 lbs. fat in 217 days this lactation, not including her first 87 days in milk.

BROOKNILL PRINCESS GOVERNESS (E '76)
Bred to Woodacres Sultan
9,278 lbs. milk, 417 lbs. fat, 159 days DHIR incomplete. We expect her to make well over 15,000 lbs. milk in 305 days–2x, ACTUAL.

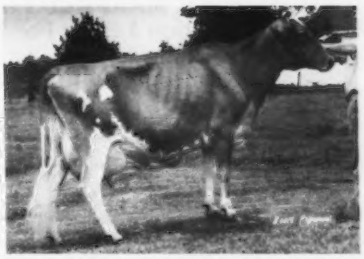

B KS NOEL OF DOLLY RUN (E '74)
Bred to Grain Meadow D Fortune
A son by "Dari Fayvor" is in service and owned jointly by us and Dardenella Farm, Orangeburg, S.C.
13155–640–2-04DHIR–365–2x
12490–630–5-01DHIR–305–2x
11630–534–6-04DHIR–305–2x
8194–402–8-07DHIR–146–2x, Inc.
Should make about 15,000 lbs. milk

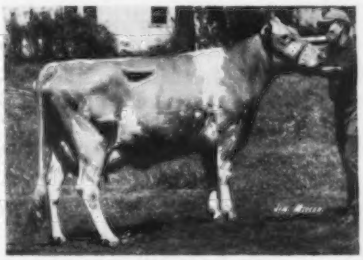

GLENS NADINE OF DOLLY RUN – E 3 TIMES
Due in January to Clovelly Top Hornet
Many times Grand Champion at Chautaugua and Erie Co. Fairs in N.Y. State.
10310–417–2-04DHIR–305–2x
10090–426–3-05DHIR–299–2x
12580–563–4-05DHIR–305–2x
"Nadine" was in her mid lactation when we started on test.

From way out west in Western New York to way down south in South Carolina where visitors are always welcome.

Directions to the farm are: Just south of Orangeburg on Route 301 take SC Route 4 west 1 mile to Route 400, take a left 4 miles to Bolentown then right for 1 mile to farm on left.

Our farm in New York is for sale. Contact us if you are interested.

MARFRED GUERNSEYS

TYPE + PRODUCTION

TYPE – Herd Classified For The 7th Time In 1976

43 HEAD . . . All Above The Line – **26 VERY GOOD – 17 DESIRABLE**
13 By Lyrene May Rose Prince – 7 VERY GOOD – 6 DESIRABLE
4 By Spring Ridge G. Falcon – 3 VERY GOOD – 1 DESIRABLE

PRODUCTION . . . A National Class Leading "PRINCE"
MARFRED PRINCE LOVELY (VG '74, '76 – 88.0)
A 1975 State Production Leader For Both MILK and FAT. NATIONAL CLASS LEADER TIED FOR 9th FAT, when made.

19030–*1067–4-02DHIR–365–2x
19880–990–5-05DHIR–365–2x

PRODUCTION . . . Two National Class Leading "FALCON" Daughters
MARFRED FALCON FLIRT (VG '74, '76–86.5)
A 1975 State Production Leader For Both MILK and FAT. NATIONAL CLASS LEADER, 8th MILK, 4th FAT, when made.

*17870–*829–2-03DHIR–305–2x
On retest 15088–580–3-03DHIR–171 days
We have her heifer calf by Clovelly TOP HORNET, born 2/9/76.
PINEMONT FALCON FRANCES (VG '74–87.5, D '76–82.0)
*18370–792–2-06DHIR–365–2x
NATIONAL CLASS LEADER, 10th FOR MILK, when made
On retest 18592–753–3-11DHIR–360 days

Another "FALCON" that has done well in our herd

MARFRED FALCON NINETTE (VG–89), 16540–698–2-06DHIR–365–2x
Calved 7/24/76 with a bull by "Top Hornet"

A Homebred Sire . . Combines this combination of "FALCON" and "PRINCE," national class leading production.

MARFRED FALCONS LOVEMAKER, born 11/26/72
Sire: Spring Ridge G Falcon – he sire of two of our National class leaders, listed above
Dam: Marfred Prince Lovely (see her records above, two consecutive records over 19,000 lbs. milk)
Sire: Lyrene May Rose Prince, AI Gold Star Sire
Dam: Tarbell Rival Lobelia (VG) 8 lactations total: 117,760 lbs. milk, 5,742 lbs. fat, 2,977 days–2x, 15560 – 775 – 7DHIR – 305 – 2x

FLASH . . . Our consignment tops 6th Southern Quality Sale
MARFRED FAYVOR MARLENE – a fresh 2-year-old by "Dari Fayvor" sold for $2,075 to Penn-Del Farms, Raymond Witmer & Family, Willow Street, Pa. The next day she was 1st 2-Year-Old, 1976 Atlantic Rural Exposition.

We also breed to Top AI Sires. BULLS LIKE, FOREMOST TOP JOLLY, HOUSLEYS DARI FAYVOR, WOODACRES SULTAN, CLOVELLY TOP HORNET.

Fred T. Mills
Steve A. Mills
R. 1, Saluda, S. C. 29138
Phone (803) 445-8353

PLAN TO VISIT US
WHEN IN THE SALUDA AREA

MARFRED FARM
11 miles northeast of Saluda on 194.

DEERPATH FARMS
FRANKLIN, VIRGINIA

We Test –

We Classify –

We Show –

1975 PRODUCTION . . . 70 DHIR RECORDS AVERAGED 11915 LBS. MILK, 4.7%, 563 LBS. FAT, ME–305–2x

A Few Of Our Cows – Actual Production

	MILK	FAT	AGE	DAYS	STATE LEADER
Deerpath Pops Elsie	19670	799	7-05	305–2x	1st M, 1st F
Applebrook Corporals Hildene	16760	795	3-04	305–2x	1st M, 1st F
	18410	746	4-04	305–2x	
First 2-Year-Old, Senior and Grand Champion, Virginia State Fair (Atlantic Rural Exposition) 1973					
Deerpath Kings Gloria	15220	739	4-03	305–2x	
	15290	782	3-04	301–2x	
Deerpath Gordons Sue	14760	707	4-08	305–2x	
Deerpath Golden Dee	14600	730	4-10	305–2x	
Ideals Calipers Minnie	15840	724	8-00	305–2x	
	15350	711	6-07	305–2x	
*Deerpath Larrys Quaint	12020	493	2-07	305–2x	
	13460	538	3-08	305–2x	
*Deerpath Larrys Alice	11810	569	2-06	305–2x	
*Deerpath Larrys Ada	11230	500	2-06	305–2x	

*These are by our homebred bull, **DEERPATH LEADERS LARRY**, USDA Summary 5/76–14 daughters in our herd average 11300 lbs. milk, 539 lbs. fat, **PRED. DIFF. +154 LBS. MILK**, +3 lbs. fat, 20% rpt. **We recently classified 17 daughters and all were above the line. LARRY IS DOING A GOOD JOB FOR US!**

Herd Classified For The 5th Time In 1976

87 HEAD . . . 32 VERY GOOD – 52 DESIRABLE

Among the cows classified were 12 By **CORPORAL**, 9 By **DEERPATH EMORYS GORDON**, 13 By **DEERPATH MAJESTY POP GUN**, 17 By **LARRY**, 10 By **CLEARBRANCH FLASH MARVEL** – all 61 daughters by these 5 bulls were above the line.

AT THE 1973 VIRGINIA STATE FAIR WE WERE PREMIER BREEDER–PREMIER EXHIBITOR, AND WE OWNED AND SHOWED 3 OF THE 4 FEMALE CHAMPIONS

We breed to "LARRY" and to QUAIL ROOST DARI VALENTINO + TOP AI SIRES – "CORPORAL," " WINSTON," and KELLOGG MINNIES CHOICE.

FOR SALE

Registered Guernseys – Yorkshire And Hampshire Hogs

Visitors Always Welcome

DEERPATH FARMS **P.O. Box 217, FRANKLIN, VIRGINIA 23851**

Farms Located Adjoining the City of Franklin, Va. on U.S. 58
C. A. Cutchins, III, Owner **Alfred Beauvais, Herdsman**

VIRGIL MILLER, MANAGER
Tel. 562-4975

CLARKDALE FARM

E. Lyle Clark, Jr., Owner — Box 505, STUART, VIRGINIA 24171

Phone 703–694-3578

The farm is 7 miles east of Stuart on Hwy 58. VISITORS WELCOME

Our herd is on DHIA

YEAR	COWS	MILK	FAT	
1973	100	11395	535	ME–305–2x
1974	98	11472	536	ME–305–2x
1975	91	11890	545	ME–305–2x

Our herd is loose housed, parlor milked with a Double 4 Herringbone, DeLaval 200 milker, and all cows are bunk fed silage and hay.

A TOP BROOD COW IN OUR HERD – She keeps getting better each year, CLARKDALE JOLLY MITZI, a daughter of Brookberry Jolly Monarch, he a full brother to Brookberry Jolly Monitor, herd sire at Lavon Farms, Plano, Texas.

Born 9/12/63 – VG 4 Times – In the top 2% DHIA listing 3 times

HER RECORDS, ALL 2x, ALL ACTUAL

AGE	MILK	FAT	DAYS
2-10	8300	416	305
3-11	12100	640	365
5-01	11320	597	305
6-02	10380	507	299
7-04	12610	572	305
8-04	13010	639	305
9-05	14640	656	305
11-03	16155	785	365

"MITZI" calved again in June at 12-09 and she is milking over 70 lbs. per day. In spite of standing on concrete, she has very good feet and legs and udder. She has never had any medical treatment and she looks like a young cow. "MITZI" IS ALSO A BROOD COW!

Her oldest daughter, CLARKDALE CHIEFS GLORIA (VG–87.5) is by Woodacres Master Chief

Her Records	AGE	MILK	FAT	DAYS
	2-10	10290	486	305
	3-10	11860	574	305
	4-10	12070	572	305
	5-10	11880	538	305
	7-10	12804	532	231, Inc. and still milking 45 lbs.

"GLORIA" is dam of 4 young daughters, the oldest is finishing with 11,500 lbs. milk, the second one is due to calve this summer, and the other 2 are attractive heifers.

Another "MITZI" daughter – CLARKDALE BONANZA MARCIA (VG–87.5) a daughter of Chedco Bonanza King 3-00 – 13070 – 589 – 305; 4-04 – 13205 – 553 – 365.

A SON IS IN SERVICE IN OUR HERD. HE IS BEING USED ON HEIFERS – CLARKDALE AFC MERCURY, born 12/15/74. A son of Applebrook Fames Corporal. WE WILL CONSIDER LEASING "MERCURY"!

ANOTHER SON, born 6/19/76 IS BY EBER LEA FARMS WINSTON.
WE WILL KEEP HIM FOR USE OR SELL!

We breed to AI Bulls From Select Sires, Inc.

OLYMPIC VIEW B MAVERICK
LYRENE PRINCE DUKE
KELLOGG MINNIES CHOICE
KELLOGG CHIEFS BILLY
EBER LEA FARMS WINSTON

ADD THE BLOOD OF THE "MITZI" FAMILY TO YOUR HERD . . . BREED TO ONE OF HER SONS . . . "MERCURY" IS AVAILABLE FOR LEASE AND WE WILL CONSIDER SELLING HER "WINSTON" SON.

ROSE VALLEY FARM

W. L. Young, Sr. Route 3, Box 154
W. L. Young, Jr. FRANKLIN, VA 23851
Phone 804–562-4010

The farm is south of U.S. 58, ½ mile west of Franklin on 58, turn left 1 mile to farm on left.

Our Herd Sires –

IDEALS HANNIBAL – Born 2/13/71
Sire: Ideals Charlemagne
Res. A-A Sr. Yr., 1968
Res. A-A Aged Bull, 1970
Dam: Ideals Superiors Heroine (E–5 Times)
9 lactations, 148,089 lbs. milk, 9,006 lbs. fat, 3,355 days

QUAIL ROOST DARI VALENTINO
Born 12/14/73
Sire: Western Glow Darimost
Dam: D. Harmons AM V Valentine (VG)
A-A Sr. Yr., 1973
11340–573–2-05DHIR–305–2x

We also are breeding to Top AI Sires
Bulls like "CORPORAL" and "PRINCE"

FOREST LAKE FARM

Jack H. Newbill Route 1, Box 133
Phone 703–721-2259 Wirtz, Virginia 24184

Our Herd Sire – Recently sold ½ interest to Rockland Dairy Farms, Inc., Boones Mill, Virginia

MERIT DARI ADAM, Born 11/23/72
Sire: Western Glow Darimost
AI GOLD STAR SIRE
Dam: Attebroc Premiers Adah E (Excellent)
15780–811–5-06DHIR–305–2x

HERD CLASSIFIED IN 1976
94 HEAD

29 VERY GOOD – 58 DESIRABLE
GOLDEN BEND FAYVOR GRAY DAPHNE
owned by Mark H. Newbill
classified VG–89 in 1976 while dry

We are breeding to Top AI Sires + we used "ADAM" and have some promising daughters in the herd.

GREEN VALLEY GUERNSEYS ARE BACKED BY CONTINUOUS TESTING AND CLASSIFICATION

HERD IS ON DHIR TEST . . . A FEW OF OUR RECORDS, ACTUAL PRODUCTION

	MILK	FAT	AGE	DAYS
Dora W. Denise (VG)	15250	723	3-03	305–2x
Louise D Almira (D)	14500	754	4-05	305–2x
Marshas Roses Gloria (D)	14110	588	5-10	305–2x
Chrissie E Carol	14160	699	5-05	305–2x
*Peggy C Penelope (D)	15540	698	2-02	305–2x
**Majestys Mickey (VG)	12280	668	2-07	305–2x

***"Penelope" was Virginia State Production Leader For Both MILK and FAT**

****"Mickey" was Virginia State Production Leader For FAT**

HERD CLASSIFIED IN 1976 . . . 70 HEAD – 25 VERY GOOD – 41 DESIRABLE

13 By Welcome Flashs Hollirex – All Above The Line – 3 Very Good – 10 Desirable

5 By Applebrook Fames Corporal – All Above The Line – 2 Very Good – 3 Desirable

We are breeding to Top AI Sires –
KELLOGG MINNIES CHOICE
KELLOGGS T C CHIEF
WEE MANOR TOP DIVIDEND
WELCOME FLASHS HOLLIREX

W. W. Rawley and Sons
Route 2, Mount Solon, Virginia 22843
Telephone 703–350-2480

GREEN VALLEY FARM
2½ miles west of Mount Solon

PUR SANG GUERNSEY FARM

Our April DHI Rolling Herd Average
90 COWS, 13759 lbs. MILK, 647 lbs. FAT, Actual

A Few Of Our DHI Records – Actual	MILK	FAT	AGE	DAYS
Pur Sang De Bright Star (D)	15440	645	2-00DHI	305–2x
	16540	684	3-00DHI	305–2x
	2 records average 17200–707–COW INDEX 1/76 +859 lbs. milk, +16 lbs. fat, 40% rpt.			
Pur Sang De Fashion	15170	690	1-11DHI	305–2x
Pur Sang HJC Red Carpet (VG)	13910	607	2-01DHI	305–2x
	17060	753	3-01DHI	305–2x
Pur Sang Dari Crocus (VG)	16440	822	3-11DHI	305–2x
Pur Sang F C B Pearl	17320	802	3-01DHI	305–2x
Pur Sang Emp Forsythia (VG)	16360	696	3-00DHI	305–2x
Pur Sang Beaus Dolly (D)	18350	867	4-03DHI	303–2x
	7 lactations, 114,470 lbs. milk, 5,281 lbs. fat			
Pur Sang Emp Peonie (VG)	16380	813	5-04DHI	305–2x
	16580	796	6-04DHI	305–2x
Pur Sang H C Janice (VG)	16470	775	6-11DHI	305–2x

Herd Classified For The 5th Time in 1976
52 HEAD . . 18 VERY GOOD – 29 DESIRABLE
20 By WINSTON – All Above The Line

7 VERY GOOD – 13 DESIRABLE

We Breed To Top AI Sires. Bulls like **KELLOGG MINNIES CHOICE, CLOVELLY TOP HORNET, EBER LEA FARMS WINSTON, HILDIEMAID FLASHS FAME B**

Richard M. Williams and Sons, 1992 Kings Fork Road, Suffolk, Virginia 23434

OUR HERD IS ON DHI TEST

1975 Production . . . 190 COWS averaged 10238 lbs. milk, 492 lbs. fat, ACTUAL
A Few Of Our Cows – Actual DHI Records

	MILK	FAT	AGE	DAYS
Bellemonte Billys Jewel	17200	762	4-01	305–2x
	16220	666	2-11	305–2x
Dorrie B Dollyetta	12370	644	2-01	305–2x
Garstlyn Princess Nicole	12110	612	4-10	305–2x
Manor Princess Concertina	12080	552	2-03	305–2x
Manor Princess Inezzie	13100	620	3-05	295–2x
Manor Princess Linda	14700	822	4-04	305–2x
Midge B Libba	12870	563	2-09	305–2x
Alice C Aster	13700	594	2-04	305–2x
Luella B Louise	12000	555	2-00	305–2x
Unicorn Princess Ola	12510	607	3-06	305–2x
Unicorn Farina	12540	541	3-03	305–2x
Brita K Bennie	12870	509	2-07	305–2x

We breed to AI Sires – Bulls With High Repeatability and a High Plus Milk Pred. Diff.

WELCOME FLASHS HOLLIREX
SANDE HILL DOUBLE EMORY
APPLEBROOK FAMES CORPORAL

PLAN TO VISIT OUR HERD WHEN YOU ARE IN THE AREA

Eugene E. Smith, Owner
William H. Staton, Herdsman
Route 1, Box 80
Churchville, Virginia 24421

Tel. 350-2279

SMITH'S DAIRY

Travel west of Staunton on Hwy. 250 to Route 42, turn north 4 miles to Route 728, turn west 1 mile to intersection of 736 and 728.

HERD CLASSIFIED IN 1976

72 HEAD . . . 1 EXCELLENT – Quail Roost Dividend Sandy, a daughter of Attebroc Flash Dividend, USDA Summary 5/76–44 daughters, 18 herds, **a Pred. Diff. Of +861 lbs. MILK,** +35 lbs. FAT, 62% rpt. **"Sandy"** is out of Quail Roost Nance Sandy, 12320 – 568 – 3-00DHIR – 305 – 2x, a daughter of Norgerts Royal Nance. **17 VERY GOOD – 45 DESIRABLE**

"Sandy" has a **COW INDEX** of +647 lbs. milk, -.08%, +23 lbs. fat, +$55, 29% rpt.

We have a bull calf by **"Winston"** out of **"Sandy"**

We Breed To Top AI Sires
KELLOGG MINNIES CHOICE
OLYMPIC VIEW B MAVERICK
SANDE HILL DOUBLE EMORY
EBER LEA FARMS WINSTON
WELCOME FLASHS HOLLIREX

BLACKWATER VALLEY FARM

Mr. and Mrs. E. Cline Brubaker, Owners
Route 4, Box 186, Rocky Mount, Va. 24151
Phone 483-2071
Follow 919 to 641, 7 miles to farm.
Visitors Welcome – STOP IN WHEN IN OUR AREA

A Homebred DOUBLE EMORY Son

HOMEACRES MAGNOLIA EMORY
Born 4/3/73

Sire: Sande Hill Double Emory
USDA 5/76–691 daughters, 223 herds, Pred. Diff. +1155 lbs. milk, +25 lbs. fat, 96% rpt. **We are also breeding some to DOUBLE EMORY**

Dam: Homeacres Standbest Magnolia
12440–498–5-03DHIR–301–2x
13150–521–6-03DHIR–295–2x
11830–447–7-03DHIR–276–2x
12100–462–8-02DHIR–305–2x
A daughter of Homeacres Betsys Standbest

We also breed to Top AI Sires

KELLOGG MINNIES CHOICE, USDA Summary 5/76–73 daughters, 33 herds, **Pred. Diff. +1209 lbs. milk,** +48 lbs. fat, 73% rpt.

B. Calvin Bass
Rice, Virginia 23996
Tel. 392-3989

HOMEACRES FARM

7 miles west of Burkeville on U.S. 460

OUR HERD SIRE – HOMEWOOD PRINCE
Born November 19, 1969
Sire: Lyrene May Rose Prince,
AI Gold Star Sire
A daughter of Hominy Hill Furness, he by Hominy Hill Rose King, Gold Star Sire, out of Hominy Hill Champion Fern (E–92.0). Sold in 1957 for $5,300. 10 lactations 207,791 lbs. milk, 9,647 lbs. fat, 4,215 days including
*20182–954–5yrs–365–2x
*22466–1067–6yrs–365–2x
21742–994–8HIR–365–2x
19590–855–11DHIR–365–2x

DAM OF PRINCE

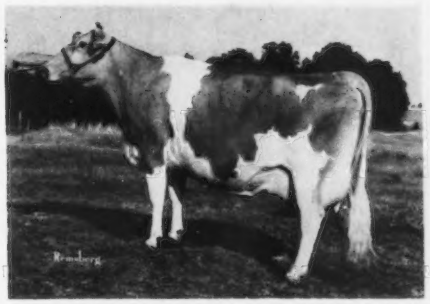

MYRTLEDALES FURN BEECH (VG–87.5)
13320–646–4-05DHIR–295–2x

We are also breeding to **RED LEVEL LEADERS NORLAD,** born 2/5/74

Sire: Villa Crest P Leader, USDA Summary 5/76 – 262 daughters, 120 herds, Pred. Diff. +495 lbs. milk, +31 lbs. fat, 90% rpt., 82 classified average 84.9.

Dam: Red Level Majors Normel, 11000 – 580 – 2-09DHIR – 305 – 2x, a daughter of Mulhocaway Butterfat Major.

We are also breeding to –
GRAIN MEADOW D FORTUNE, HOUSLEYS DARI FAYVOR, CLOVELLY TOP HORNET

STOCK USUALLY FOR SALE

PLAN TO VISIT US DURING 1976

RED LEVEL FARM

Ivan W. Byers & Sons
David & Chris

R-5, Stuart, Va. 24171; 1 mile south of Stuart, State Route 680.

SHENMONT GUERNSEYS ARE CLASSIFIED FOR THE 11th TIME IN 1976

54 HEAD . . . 3 Excellent – 30 Very Good – 20 Desirable

EXCELLENT – DAM OF A "TOP HORNET" SON

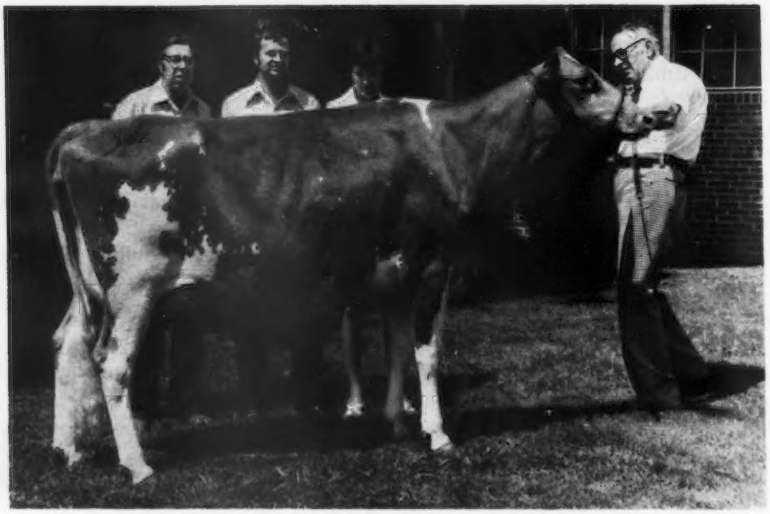

QUAIL ROOST PEERLESS RITA (VG–89.5 as a 2-Year-Old)
E in general appearance, dairy character, chest and body, fore udder, ligament – EXCELLENT 90.5 in 1976

13080–656–2-10DHIR–305–2x

4th high animal in the Quail Roost Dispersal. Left to right: Rowland Beauvais, Mr. and Mrs. Dan Brubaker, Lee Yost at the halter. She is the dam of **SHENMONT TOP HORNET PIERRE,** born 9/3/75. **Sire: Clovelly Top Hornet,** USDA Summary 5/76–127 daughters, 66 herds, **Pred. Diff. +1210 lbs. milk,** +30 lbs. fat, 85% rpt., **37 classified average 86.5. We are breeding to "TOP HORNET"**

ANOTHER EXCELLENT

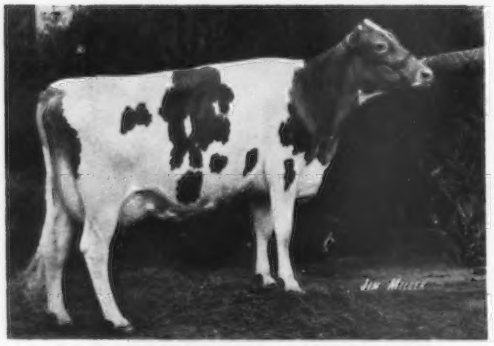

QUAIL ROOST COMMAND KATE
Excellent 3 Times – 91.0 in 1976

E in general appearance, dairy character, chest and body, rear udder

14340–641–2-10DHIR–305–2x

Sire: Tannery Hill Florets Command

The High Conception Bull
We're Breeding To PROUD BILLY

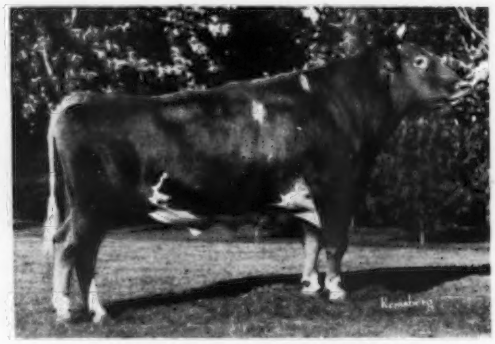

HOMEWOOD PROUD BILLY

USDA Summary 5/76–29 daughters, 16 herds, **Pred. Diff. +315 lbs. milk,** +24 lbs. fat, 62% rpt. **We like the PROUD BILLY daughters, they are our kind of cows. SEMEN AVAILABLE THROUGH SELECT SIRES, INC.**

IN ADDITION TO "TOP HORNET" – sire of SHENMONT TOP HORNET PIERRE, and "PROUD BILLY" – we are also breeding to –

KELLOGG MINNIES CHOICE
APPLEBROOK FAMES CORPORAL
HILDIEMAID FLASH FAME B

From Time To Time We Will Have A Selection Of Heifers To Sell . . . If You Need Some Well Bred Heifers ✓ With Us.

SHENMONT FARMS

Daniel W. Brubaker
Route 1, Box 244
Dayton, Virginia 22821
Phone 703–879-9059

ROCKLAND DAIRY FARMS, INC.
C. Coggin Jamison ROUTE 1, BOX 191
Glen P. Jamison BOONES MILL, VIRGINIA 24065
Tel. 703–483-4440

Herd Is On DHI
April Rolling Herd Average, 118 Cows, 10776 lbs. milk, 519 lbs. fat, actual

A Few Of Our Cows – Actual DHI Records

	MILK	FAT	AGE	DAYS
Herd No. 44 (VG) 52XBH0147	14240	662	5-10	305–2x
Herd No. 16 (D) 52XBL8584	14820	705	4-06	305–2x
Herd No. 68 (D) 52XBH0146	14000	631	3-07	305–2x
Conovers Flag Ariel (VG)	13480	648	3-08	305–2x
Pinemont M C Nancey	13440	617	4-05	305–2x
Dun Roamin Champ Verna (VG)	11360	558	3-02	305–2x

HERD CLASSIFIED IN 1976 – 51 HEAD
13 Very Good – 36 Desirable

We are breeding to –
MERIT DARI ADAM, born 11/23/72
Sire: Western Glow Darimost
Dam: Attebroc Premiers Adah
15780–811–5-06DHIR–305–2x
On lease from Forest Lake Farm, Jack H. Newbill, Wirtz, Va.

We are also breeding to Top AI Sires
KELLOGG MINNIES CHOICE
WELCOME FLASHS HOLLIREX
OLYMPIC VIEW B MAVERICK

BRAEHEAD FARM

E. C. Snead, Jr.
117 LEE DRIVE
FREDERICKSBURG, VIRGINIA 22401
Phone 703–373-6324

Herd Is On DHI – Milking 60

Braeheads O Ava
Projected at 12322–606–4-05DHI
Braehead J Irene
Projected at 11477–406–4-07DHI

HERD CLASSIFIED FOR
THE 2nd TIME IN 1976
50 HEAD – 10 Very Good – 32 Desirable
7 By Guernsey Lands Belles Onward – 2 VG – 3 D
7 By Lyrene Prince Duke – 2 VG – 4 D
23 By Springview Dari Jester – 1 VG – 17 D
5 By McDonald Farms B Jester – 1 VG – 4 D

Our Herd Sire – SPRINGVIEW DARI JESTER is sired by **Western Glow Darimost, AI Gold Star Sire, and out of a daughter of Lauxmont Tuscan**

We also breed to AI Sires –
Kellogg Minnies Choice, USDA Summary 5/76–73 daughters, 33 herds, **PRED. DIFF. +1209 LBS. MILK,** +48 lbs. fat, 73% rpt.

OUR HERD IS ON DHIA TEST

Egglestettons Darland, a daughter of **Applebrook Fames Corporal,** has 2 records that averaged 12195 lbs. milk, 530 lbs. fat, USDA **COW INDEX** 1/76 – **+682 lbs. milk,** +25 lbs. fat, 40% rpt.

Other Top Cows In Our Herd – Actual Production

	MILK	FAT	AGE	DAYS
Egglestettons Silver	12154	582	4-07	305–2x
Egglestettons Andreann	12947	513	3-06	305–2x
Egglestettons Ardine	12868	514	4-02	305–2x
Egglestettons Lida	12690	687	6-00	376–2x
Egglestettons Vandasue	11310	532	2-01	333–2x

We are breeding to Top AI Sires. Bulls like **Sande Hill Double Emory, Welcome Flashs Hollirex, Eber Lea Farms Winston, Olympic View B Maverick,** USDA Summary 5/76–23 daughters, 4 herds, **Pred. Diff. +934 lbs. milk,** +45 lbs. fat, 37% rpt; **Kellogg Minnies Choice,** 73 daughters, 33 herds, **Pred. Diff. +1209 lbs. milk,** +48 lbs. fat, 73% rpt.

Garland T. Morris
R. 2, Amelia Court House, Va. 23002
Tel. 561-2011 (home)
561-2033 (barn)
1 mile north of Amelia, turn off 360 on 609,
4 miles to farm.

EGGLESTETTON FARM

HERD IS ON DHI – MILKING 90

A Few Of Our Cows – Actual Records

	MILK	FAT	AGE	DAYS
Kora R Kitty	12070	608	5-07	305–2x
	12370	598	6-07	305–2x
Mobjack Elmers Frolic	13790	646	4-11	305–2x
Bunker Hill M Bobbie	12370	530	4-04	305–2x
Mobjack Hals Fern	12630	534	5-08	305–2x
Birch Knoll Tarbells Irene	15460	709	6-11	305–2x
Chesapeake Pioneer Kat	13470	625	3-07	305–2x
Koralie R Kathy	12270	597	4-07	305–2x

6 lactations total 76,720 lbs. milk, 3,590 lbs. fat.

Herd Classified For The 2nd Time In 1976

34 HEAD . . . 12 VERY GOOD – 20 DESIRABLE

We Breed To Top AI Sires – Bulls Like
KELLOGG MINNIES CHOICE
WELCOME FLASHS HOLLIREX

C. S. Kurtz
2045 Mt. Pleasant Road
Chesapeake, Va. 23322

Kenneth P. Kurtz
633 Maxwell Street
Chesapeake, Va. 23322

KURTZ DAIRY FARM

BERGEYS DAIRY FARM

GOLDEN GUERNSEY
MILK PRODUCTS

PRODUCER – DISTRIBUTOR
GOLDEN GUERNSEY MILK PRODUCTS

We received an award at the 99th Annual Meeting Of The American Guernsey Cattle Club as the 3rd LARGEST INCREASE BY A 100% DISTRIBUTOR

Our Herd Is On DHI . . . Our average on 80 Cows Is 11,700 lbs. Milk, actual

A Homebred Bull . . . A son of **Clovelly Top Hornet** out of **Burkes Tavern Markman Ada (VG),** 15090 – 676 – 4-10DHI – 305, +3212 lbs. milk, +118 lbs. fat above herdmates.

Herd Classified For The 2nd Time In 1976
33 Head – 9 VERY GOOD – 16 DESIRABLE
6 By CHAMPION
All Above The Line – 3 VG – 3 D

James H. Bergey
Phone 804–482-3603

2221 Mt. Pleasant Road
Chesapeake, Virginia 23322

HAM FARM GUERNSEYS ARE ON DHIR TEST

In 1975 we completed 124 DHIR records that averaged 11080 lbs. milk, 503 lbs. fat, ME–305–2x

A Few Of Our Cows – ACTUAL DHIR Records

	MILK	FAT	AGE	DAYS
Ham Farm D Rosies Esther State Production Leader For Both MILK and FAT, 1975	13120	613	3-09	305–2x
Ham Farm S Kirks Silver (D)	16570	710	8-04	305–2x
Ham Farm B Offers Rita (VG)	14020	561	8-06	305–2x
Ham Farm S Lares Mickey (D)	13370	578	5-11	305–2x
Ham Farm S Pans Carol	14310	648	6-00	305–2x
Ham Farm D Cleo Janey (VG)	13080	573	3-02	305–2x
Ham Farm Z Dees Joanne	12920	587	3-01	305–2x

HERD CLASSIFIED IN 1976 ———— 145 HEAD
43 VERY GOOD – 95 DESIRABLE

Among those classified were **28 By DARIMOST – 9 VG – 18 D; 12 By PRINCE – 5 VG – 7 D; 10 By MASTER CHIEF – 1 VG – 9 D; 7 By CHAMPION – 4 VG – 3 D; 5 By CHAMPION CHUM – 3 VG – 2 D; 10 By COLBYS COMMANDER – 3 VG – 6 D; 11 By LAUXMONT POPPY NANCE – 3 VG – 8 D; 10 By HAM FARM C LANCES HERO – 2 VG – 4 D; 9 By HAM FARM S PEACHES TOM – 2 VG – 7 D; 13 By HAM FARM S ODAS ANSWER – 3 VG – 9 D; 15 By HAM FARM D LANCES ZORRO – 3 VG – 12 D.**

We are breeding to Top AI Sires. Bulls like – Kellogg Minnies Choice, Kellogg Chiefs Billy, Sande Hill Double Emory, Welcome Flashs Hollirex.

We have a good selection of heifers for sale. If you need some good females ✓ with us.

HAM FARM

R. R. and John H. Crowgey
Route 1, Box 33
Wytheville, Virginia 24382
Tel. 228-4417

The farm is located on I-81, 52 and 21, just off U.S. Hwy. 11

OWNBY AUCTION & REALTY CO., INC.
1301 HERMITAGE ROAD
RICHMOND, VIRGINIA 23220
804-358-8493

ENYAW GUERNSEYS

Wayne B. Wampler, Route 1, Box 202A
BOONES MILLS, VIRGINIA 24065
Phone 703–483-1967

Milking 50 Guernseys

Herd Classified For The First Time In 1976

38 HEAD . . . 10 VERY GOOD – 27 DESIRABLE

We have used – Lyrene May Rose Prince, Western Glow Darimost, Sande Hill Double Emory, Hildiemaid Flashs Fame B and Applebrook Fames Corporal.

We are breeding to – Kellogg Minnies Choice, Olympic View B Maverick, Welcome Flashs Hollirex. We also belong to The Young Sire Program at Select Sires.

A Few Of Our Top Cows

Enyaw Emporer Petunia (D–84.0)
USDA 5/76–6 records average 12,505M, 597F
COW INDEX: +472M, +12F, 45% Rpt., +$36

Shenrock Springs Sylvia (VG–88.0)
USDA 5/76–1 record 15,086M, 734F
COW INDEX: +471M, +25F, 36% Rpt., +$48

Shenmont Corporal Patrice (VG–88.5)
USDA 5/76–3 records average 12,860M, 482F
COW INDEX: +606M, +10F, 41% Rpt., +$41

Shenmont Corporal Phyllis (VG–86.0)
USDA 5/76–3 records average 15,425M, 617F
COW INDEX: +862M, +24F, 41% Rpt., +$68

"Phyllis' " son by "Hollirex" is AI Listed and Semen is available to Tested Herds at no cost.

Stop By To See Us
Wayne, Yvonne, Dwayne and Jeremy Wampler

HERD CLASSIFIED FOR THE FIRST TIME IN 1976

46 HEAD
13 VERY GOOD – 31 DESIRABLE
5 by Woodacres Emporer – 1 VG – 4 D
5 by Applebrook Fames Corporal – 2 VG – 3 D
6 by Sande Hill Double Emory – 2 VG – 3 D

Herd Is On DHI – Milking 60

We Breed To High Plus Index Bulls With High Repeatability

KELLOGG MINNIES CHOICE, USDA 5/76–73 daughters, 33 herds, **Pred. Diff. +1209 lbs. milk,** 48 lbs. fat, **73% repeatability.**

SANDE HILL DOUBLE EMORY, USDA 5/76–691 daughters, 223 herds, **Pred. Diff. +1155 lbs. milk,** +25 lbs. milk, **96% repeatability.**

WELCOME FLASHS HOLLIREX, USDA 5/76–707 daughters, 257 herds, **Pred. Diff. +759 lbs. milk,** +48 lbs. fat, **96% repeatability.**

Ralph C. and Elwood Ward, Rt. 2, Box 97, Sutherlin, Va. 24594. Phone 804–793-5955. The farm is located 12 miles east of Danville on U.S. Hwy 58

ELMWOOD FARM

BLENHEIM SPRINGS FARM

R. L. TIMBERLAKE and ART POWERS
Route 3, Box 93, Powhatan, Virginia 23139
Phone (804) 492-4224

NOW IN HEAVY SERVICE

Kellogg Minnies Choice – USDA 5/76 – 73 daughters, 33 herds, **Pred. Diff. +1209 MILK,** +48 FAT, 73% rpt.

Olympic View B Maverick – USDA 5/76 – 23 daughters, 4 herds, **Pred. Diff. +934 MILK,** +45 FAT, 37% rpt.

SOME OF THE COWS – ACTUAL DHI RECORDS ALL 305 DAYS–2x

	MILK	FAT	AGE
Burkes Tavern Markman Cherry	13530	637	3-05
Blenheim Springs FS Louise	13390	544	7-01
Burkes Tavern Nance Pat	13300	564	4-06
Burkes Tavern Bond Puff	12350	526	6-05
Blenheim Springs DE Janet	12250	489	3-03
Burkes Tavern Markman Flo	12002	574	5-09

SOME CURRENT PROJECTIONS – 305–2x–ME

	MILK	FAT
Burkes Tavern Markman Dot	14374	547
Blenheim Sptings ONW Kathy	14160	602
Blenheim Springs AFC Carol	14136	617
Fairview H C Little Sadie	13408	638

VISITORS WELCOME

BLUE RIBBON WINNERS AND CHAMPIONS AT THE 1975 VIRGINIA STATE FAIR JUNIOR SHOW

Springview Falcons Bonita
First Junior Heifer Calf, Junior Show, shown by Nancy

Springview Duke Jan
First 3-Year-Old, Reserve Senior and Reserve Grand Champion, Junior Show; 2nd in the open show, shown by Arlene.

Guernsdel Champ Phoebe
First Aged Cow, in both the open and Junior Show, Senior and Grand Champion Female, Junior Show.

A Herd Sire –
WESTERN GLOW DESIRES FALCON
Born 2/5/71
Sire: Spring Ridge G Falcon
Dam: Western Glow Champions Desire (VG)
15490–651–4-04DHIR–296–2x
16010–699–5-06DHIR–305–2x
Next Dam: Western Glow Noble Gay Duchess (E)
15890–847–5-05DHIR–305–2x

We also breed to Top AI Sires–Bulls like KELLOGG MINNIES CHOICE and KELLOGGS T C CHIEF

SPRINGVIEW FARM

Conolly J. Corthon, OwnerTHORNBURG, VA 22565
Phone 582-5120
Farm is off I 95 at Thornburg Exit

A HERD SIRE AT WHEATLAND FARM

A "Darimost" Out Of A VG "Prince"
CROWN STONE DARI DAIRYMAN
Born 2/22/73
Sire: Western Glow Darimost
AI Gold Star Sire
Dam: Crown Stone Princes Tiptop (VG)
15630–790–7-04DHIR–305–2x
16390–820–6-04DHIR–305–2x
Maryland State Production Leader for Fat, 1975.
She is a maternal sister to –
Crown Stone Dari Verna (E 3 Times)
12930–687–5-05DHIR–305–2x
First Aged Cow, Champion Best Uddered Cow, Res. Grand Champion, Md., 1974

HERD CLASSIFIED FOR THE FIRST TIME IN 1976
47 HEAD – 12 VERY GOOD – 32 DESIRABLE
12 By Crown Stone Dari Tom
ALL ABOVE THE LINE
4 Very Good – 8 Desirable
6 By Crown Stone Billys Valor
ALL ABOVE THE LINE
2 Very Good – 4 Desirable

We use Top AI Sires, also young sires.

WHEATLAND FARM

Gilbert P. Wright, Jr.
RR 1, Box 162A
Shepherdstown, West Virginia 25443
Phone 304–876-6530

SUNNY TOP FARM

James F. Heizer and Sons
Route 1, Greenville, Virginia 24440
Phone 886-0089

The Farm is located 4½ miles west on Route 662

HERD IS ON DHI TEST . . . Our December, 1975 Herd Average on 37 COWS was 11186 lbs. milk, 504 lbs. fat, actual. HERD IS ALSO ON DHIR.

OUR "KAY" FAMILY – SUNNYSIDE B KAY, 9 lactations total 104,250 lbs. milk, 5,241 lbs. fat. On retest and still going strong. **"KAY"** is the dam of **SUNNYSIDE BILLYS MARY, 7 lactations total 76,854 lbs. milk, 3,492 lbs. fat,** on retest at 9-05DHIR – 257 days – 11862 lbs. milk, 474 lbs. fat, incomplete. **"MARY"** is the dam of **SUNNYSIDE CHAMPIONS DOLL, 12110 – 499 – 3-02DHIR – 305 – 2x.**

ON DHIR . . . The first 13 records completed during the first 3 months average 11063 lbs. milk, 483 lbs. fat.

A Few More Cows In Our Herd – Actual Production

SUNNYSIDE BILLYS CONNIE (D)	**7 lactations, 79,071 lbs. milk, 3,657 lbs. fat** **11670–527–8-09DHIR–305–2x**
SUNNYSIDE CHAMPIONS JACKIE (VG–88.5)	**4 lactations, 48,050 lbs. milk, 2,014 lbs. fat, average over 12,000 lbs. milk per lactation,** **12940–540–5-05DHIR–305–2x**
SUNNYSIDE SUCCESS BESSIE (VG)	**3 lactations, 33,974 lbs. milk, 1,333 lbs. fat,** **12070–428–2-02DHIR–292–2x**
SUNNYSIDE FAYVORS FEEBEA (VG–89.0)	On test, Sr2DHIR, 211days, 9416–416 (incomplete) **Projected at 12829 lbs. milk, a "DARI FAYVOR"**
SUNNYSIDE FAYVOR GALE (VG–86.5)	10990–466–2-03DHIR–305–2x On retest at 3-03DHIR, 4089–192–81 days (inc.) Milked over 50 lbs. for two months; she is projected at 12279–573, **another DARI FAYVOR**
SUNNYSIDE MAESTRO BETTY	13930–595–4-08DHIR–305–2x
SUNNYSIDE NANCE CANDY (VG)	13340–538–4-03DHIR–305–2x

Herd Classified for the 10th Time in 1976
30 HEAD – All Above The Line . . . 20 VG – 10 D
14 By Housleys J Champion . . . 13 VG – 1 D

We have stock for sale occasionally – write for list of available animals

NOW AT CURTISS BREEDING SERVICE, CARY, ILLINOIS 60013

Telephone (312) 639-2141

A PLUS MILK BULL BY FRITZLYN JEANETTES FLASH

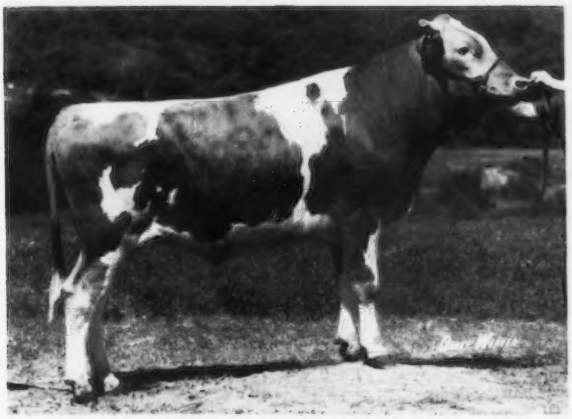

ATTEBROC FLASH DIVIDEND

USDA Summary 5/76 . . . 44 daughters, 18 herds, **Pred. Diff. +861 lbs. milk**, +35 lbs. fat, 62% rpt.

HIS DAM – EXCELLENT

ANSMIL D HOPETTA (E–93.0)
First 4-Year-Old, National, 1968
All-American 4-Year-Old, 1968
14560–718–3-07DHIR–305–2x

HIS DAM'S DAM – EXCELLENT

WANDERING BROOK JV GOLDIE (E)
10670–578–2-03DHIR–305–2x
12546–681–3-06HIR–365–2x
10870–568–4-10DHIR–305–2x

Also At Curtiss . . . TANNERY HILL FLORETS COMMAND, USDA 5/76–236 daughters, 87 herds, **a Pred. Diff. of +197 lbs. milk**, 86% rpt. A son of **Gayoso View Top Command**, AI Gold Star Sire, and out of **Brooknill R B Floret (E–94.0), 17019 – 832 – 8yrs – 305 – 2x, BCA 209M, 205F.** A "Dividend" Daughter – **QUAIL ROOST DIVIDEND ELVIRA, 16310 – 741 – 2-03DHIR – 305 – 2x.**

IN ADDITION TO "DIVIDEND" WE ARE ALSO BREEDING TO **QUAIL ROOST DARI MIDAS**–Born 7/30/70. **Sire: Western Glow Darimost**, AI Gold Star Sire.

DAM OF "MIDAS" AND DAM OF "DIVIDEND ELVIRA"

LINDENHOF T C ELVIRA
EXCELLENT
16090–712–4-05DHIR–305–2x
*28310–*1327–5-10DHIR–365–2x
National Class Leader, 4th for MILK, 5th for FAT, when made.

BREED TO "FLASH DIVIDEND" – ORDER Your Semen Today From Curtiss Breeding Service. OUR "DIVIDEND" DAUGHTERS LOOK GOOD!

QUAIL ROOST FARMS

FEDERAL ACCREDITED
GEO. WATTS HILL
OWNER

GOLDEN GUERNSEY

Rougemont, N. C. 27572

North Carolina Bang's Free Certificate 11
ROWLAND R. BEAUVAIS, Manager

3 NATIONAL FIRST PLACE CLASS LEADING SENIOR YEARLINGS

ONE FOR FAT ———— TWO FOR MILK REGARDLESS OF BREED

Left to right:

MILEYS SARAH – 16100 – 801 – 1-10DHIR – 305 – 2x, NATIONAL CLASS LEADER SECOND FOR MILK – FIRST FOR FAT – A "HOLLIREX"

DARDENELLAS FERN – 16630 – 639 – 1-11DHIR – 305 – 2x, NATIONAL CLASS LEADER FIRST FOR MILK REGARDLESS OF BREED – BY A SON OF "PRINCE" OUT OF A DAUGHTER OF "V FAME."

MILEYS SABE – 20340 – 972 – 1-09DHIR – 365 – 2x, NATIONAL CLASS LEADER FIRST FOR BOTH MILK AND FAT – FIRST FOR MILK REGARDLESS OF BREED – A "HOLLIREX"

Photo by:
Jim Miller

DARDENELLA FARM

301 SOUTH TO HWY 70, FIRST PAVED ROAD TO RIGHT, ROUTE 3, BOX 420B, ORANGEBURG, S.C. 29115

STEVE L. AND EMMA LOVELACE AND FAMILY
PHONE (803) 534-5080

YOUNG SIRE IDENTIFICATION

The need for sampling more young sires in the Guernsey breed has been established. Early identification of prospective young sires for sampling is also essential.

As an aid in identifying prospective young sires, the Board of Directors, at the November 1971 meeting, authorized the screening of registration applications as submitted to identify young sires meeting certain requirements and such a list be published monthly for applications received for the preceding month.

The screening requirements for a young sire to appear on the list are: (a) his sire has a USDA Summary of a minimum of Plus 300 lbs. Predicted Difference for milk; (b) his maternal grandsire has a USDA Summary of a minimum of Plus 300 lbs. Predicted Difference for milk.

The files are then checked for the dams of the young sires on this list for official classification ratings, official records and USDA Cow Index. A young sire out of a dam with a MINUS Index is not listed.

Below is listed, in summary form, the (1) young sire's name; (2) birth date; (3) name and address of recording owner; (4) name of sire and summary; (5) name of dam and what information is available in the Club's files; (6) name of maternal grandsire and summary.

The list is intended merely for identification through basic information to aid interested parties and owners to communicate if desired. No attempt has been made to determine if the young sire is still alive or still owned by the recording owner at the time of listing. Interested parties should contact the owner for specific information or more detailed information. Where a dam is listed "no data available," this means no official data has been recorded in the Club's files, which means DHIA records may be available from the owner, or, the dam is a young cow not yet classified, or with a completed record in the files.

LISTING FROM JUNE, 1976 APPLICATIONS

6 Top Hornet Sons

CLOVER JACK TOP EMPIRE 590186 – Born 2/3/76
Reg. Owner: Peter D. Giacomini, Ferndale, Calif.
S: Clovelly Top Hornet PD +1210M, +30F; 85% Rpt; 37 Cl daus avg 86.5 (5/76)
D: Will O West Dari Edeann – E (90.5–8/74); 3 Recs; USDA Cow Index +495M, +21F; 42% Rpt (1/76)
MGS: Western Glow Darimost PD +320M, +20F; 99% Rpt; 2802 Cl daus avg 84.6 (10/74)

EASTLAND T H BULLET 590202 – Born 9/9/75
Reg. Owner: David & Donna Leuthold, Tillamook, Ore.
D: Eastland Sultan Betsy – 1 Rec; USDA Cow Index +527M, +18F; 33% Rpt (4/76)
MGS: Woodacres Sultan PD +707M, +18F; 60% Rpt; 31 Cl daus avg 84.8 (5/76)

HORNET MARLENES MAC 590218 – Born 10/13/75
Reg. Owner: John J. Mancebo, Manteca, Calif.
D: Bay Meadow Fortune Marlene – 1 Rec; USDA Cow Index +714M, +22F; 37% Rpt (4/76)
MGS: Grain Meadow D Fortune PD +562M, +12F; 92% Rpt; 180 Cl daus avg 83.8 (5/76)

GREEN MOOR AMYS ANDY 590232 – Born 12/6/75
Reg. Owner: Richard Schomburg, West Salem, Wis.
D: Green Moor Adeles Amelia – USDA Cow Index +125M, +15F; 34% Rpt (4/76)
MGS: Lyrene Prince Duke PD +309M, +31F; 95% Rpt; 185 Cl daus avg 83.7 (5/76)

ROMELLAS T H VIRGIL 590325 – Born 1/20/76
Reg. Owner: Larry E. & Connie E. Breneman, Strasburg, Pa.
D: Romella Farms Velma – D (83.0–1/74); USDA Cow Index +506M, +22F; 43% Rpt (4/76)
MGS: Norgerts Royal Nance PD +416M, -4F; 99% Rpt; 3362 Cl daus avg 83.6 (10/74)

ROMELLAS T H VINCE 590326 – Born 1/20/76
Reg. Owner: Larry E. & Connie E. Breneman, Strasburg, Pa.
D: Romellas Dari Verna – VG (85.0–6/75); USDA Cow Index +297M, +18F; 36% Rpt (9/75)
MGS: Western Glow Darimost PD +320M, +20F; 99% Rpt; 2802 Cl daus avg 84.6 (10/74)

4 Minnies Choice Sons

HILLCREST IAN 590152 – Born 1/3/76
Reg. Owner: Sharyn Wetherwax, Wyoming, N. Y.
S: Kellogg Minnies Choice PD +1209M, +48F; 73% Rpt; 14 Cl daus avg 83.1 (5/76)
D: Hillcrest Nances Ivy – VG (87.0–8/73); 4 Recs; USDA Cow Index +290M, -2F; 44% Rpt (4/76)
MGS: Norgerts Royal Nance PD +416M, -4F; 99% Rpt; 3362 Cl daus avg 83.6 (10/74)

WELCOME CHOICE ADMIRAL 590165 – Born 1/29/76
Reg. Owner: William H. Peck, Schuylerville, N. Y.
D: Welcome Hollirex Alicia – 1 Rec; USDA Cow Index +579M, +30F; 35% Rpt (4/76)
MGS: Welcome Flashs Hollirex PD +759M, +48F; 96% Rpt; 151 Cl daus avg 82.6 (5/76)

BLACKWATER CHOICE PRIVATE 590223 – Born 2/14/76
Reg. Owner: E. Cline Brubaker, Rocky Mount, Va.
D: Blackwater Onward Phoebe – USDA Cow Index +455M, +21F; 34% Rpt (4/76)
MGS: Guernsey Land Belles Onward PD +390M, +22F; 90% Rpt; 64 Cl daus avg 82.7 (10/74)

DENDEL ORCHARDS CHOICE 590283 – Born 2/29/76
Reg. Owner: Jack Dendel, Allegan, Mich.
D: Dendels Orchards Gold Princess – D (83.0–2/75); 1 Rec; USDA Cow Index +141M, +7F; 39% Rpt (4/76)
MGS: Woodacres Emporer PD +310M, +11F; 98% Rpt; 363 Cl daus avg 83.9 (5/75)

3 Winston Sons

UNH WINSTON CAESAR 590157 – Born 2/20/76
Reg. Owner: University of New Hampshire, Durham, N.H.
S: Eber Lea Farms Winston PD +555M, +23F; 92% Rpt; 43 Cl daus avg 83.9 (5/76)
D: UNH Darimost Princess – VG (86.0–7/74); 4 Recs; USDA Cow Index +194M, +6F; 39% Rpt (9/75)
MGS: Western Glow Darimost PD +320M, +20F; 99% Rpt; 2802 Cl daus avg 84.6 (10/74)

NATE WINSTON OF NORMANDRY 590167 – Born 7/4/75
Reg. Owner: George E. Norman, Jewett City, Conn.
D: Natalie H of Normandry – USDA Cow Index +632M, +32F; 45% Rpt (4/76)
MGS: Welcome Flashs Hollirex PD +759M, +48F; 96% Rpt; 151 Cl daus avg 82.6 (5/76)

BLACKWATER WINSTON SARGE 590224 – Born 2/20/76
Reg. Owner: E. Cline Brubaker, Rocky Mount, Va.
D: Quail Roost Dividend Sandy – USDA Cow Index +647M, +23F; 29% Rpt (4/76)
MGS: Attebroc Flash Dividend PD +861M, +35F; 62% Rpt; 17 Cl daus avg 82.5 (5/76)

3 Darimost Sons

VALLEY FLOWER DARI DANDY 590176 – Born 3/28/76
Reg. Owner: William D. Enos, Ferndale, Calif.
S: Western Glow Darimost PD +320M, +20F; 99% Rpt; 2802 Cl daus. avg 84.6 (10/74)
D: Valley Flower Billy Debutante – No data available.
MGS: Burgers Place Billy PD +368M, +4F; 99% Rpt; 2563 Cl daus avg 83.4 (10/74)

KLEINPETER FARMS DARI WARRIOR 590177 – Born 7/1/75
Reg. Owner: Kleinpeter Farms Dairy, Inc., Baton Rouge, La.
D: Kleinpeter Farms Fl Iola – VG (88.5–4/69); 5 Recs; USDA Cow Index +404M, +27F; 45% Rpt (4/76)
MGS: Pond Acre Farms F Flicker PD +337M, +23F; 94% Rpt; 184 Cl daus avg 82.8 (10/74)

FRA HIB DARI BOILERMAKER 590292 – Born 2/1/76
Reg. Owner: Thomas Jay Franks, Wawaka, Ind.
D: Fra Hib T C Betty – '73 – GSD; VG (86.0–4/71); 7 Recs; USDA Cow Index +703M, +19F; 45% Rpt (4/76)
MGS: Gayoso View Top Command PD +561M, -1F; 99% Rpt; 1018 Cl daus avg 83.8 (5/75)

3 Dari Fayvor Sons

WAMPANOAG FAYVOR JETHRO 590270 – Born 10/18/75
Reg. Owner: James Cloe, Berry, Ky.
S: Housleys Dari Fayvor PD +642M, +29F; 97% Rpt; 198 Cl daus avg 84.6 (5/76)
D: Wampanoag Wendy Annabelle – VG (86.5–4/71)
MGS: Norgerts Royal Nance PD +416M, -4F; 99% Rpt; 3362 Cl daus avg 83.6 (10/74)

LITTLEFIELD FAYVOR MARK 590287 – Born 3/31/76
Reg. Owner: Sharon & Clarence Littlefield, Watertown, N.Y.
D: Littlefields Acme Mary – VG (85.5–3/75); USDA Cow Index +658M, +22F; 45% Rpt (4/76)
MGS: Nyala Majestys Acme PD +478M, +12F; 98% Rpt; 285 Cl daus avg 82.4 (5/75)

LAMBRECHT F ELMER 590337 – Born 10/29/75
Reg. Owner: Jerry W. Lambrecht, Bedford, Ind.
D: Lambrecht T D Etta – VG (85.0–7/75); 1 Rec; USDA Cow Index +464M, +11F; 39% Rpt (4/76)
MGS: Lyrene Top Domino PD +502M, +12F; 97% Rpt; 308 Cl daus avg 82.4 (5/76)

2 Billys Don Sons

EDNA DON 590170 – Born 1/27/76
Reg. Owner: Mary Van Till, Ripon, Calif.
S: Bay Meadow Billys Don PD +300M, +18F; 87% Rpt; 64 Cl daus avg 84.1 (5/75)
D: Cleverlands Darimost Edna – No data available
MGS: Western Glow Darimost PD +320M, +20F; 99% Rpt; 2802 Cl daus avg 84.6 (10/74)

BAKER VIEW DONS SPIKE 590231 – Born 9/7/75
Reg. Owner: Marius R. Vander Griend, Lynden, Wash.
D: Chukluck Dari Snoopy – D (84.0–11/71); 1 Rec; USDA Cow Index +138M, +6F; 44% Rpt (4/76)
MGS: Western Glow Darimost PD +320M, +20F; 99% Rpt; 2802 Cl daus avg 84.6 (10/74)

2 Prince Duke Sons

DUTCH MILL DUKES JASPER 590191 – Born 8/15/75
Reg. Owner: Roy E. Jacobs, Sparta, Wis.
S: Lyrene Prince Duke PD +309M, +31F; 95% Rpt; 185 Cl daus avg 83.7 (5/76)
D: Lyrene Wistars Julie – VG (87.0–10/74); 3 Recs; USDA Cow Index +582M, +21F; 43% Rpt (4/76)
MGS: Lyrene Myras Wistar PD +713M, +35F; 96% Rpt; 330 Cl daus avg 84.0 (10/74)

WAMPANOAG DUKE SAMPSON 590271 – Born 10/15/75
Reg. Owner: James Allen Cloe, Berry, Ky.
D: Wampanoag Nance Rebecca – No data available
MGS: Norgerts Royal Nance PD +416M, -4F; 99% Rpt; 3362 Cl daus avg 83.6 (10/74)

2 Nance Nobleman Sons

WINDY SEA KUBILEES PRETTY BOY 590267 – Born 7/16/75
Reg. Owner: Jeannie Rose Hayden, Dexter, Me.
S: McDonalds Nance Nobleman PD +797M, +22F; 65% Rpt; 6 Cl daus avg 82.3 (5/76)
D: Windy Sea Maestros Kubilee – No data available
MGS: Price Black Kubilees Maestro PD +473M, +24F; 93% Rpt; 325 Cl daus avg 82.0 (5/76)

WINDY SEA PAMELAS SETH 590268 – Born 7/26/75
Reg. Owner: Jeannie Rose Hayden, Dexter, Me.
D: Windy Sea Hollys Pamela – No data available
MGS: Welcome Flashs Hollirex PD +759M, +48F; 96% Rpt; 151 Cl daus avg 82.6 (5/76)

UNICORN ROYAL TAURUS 590199 – Born 5/17/75
Reg. Owner: Unicorn Associates, Union Bridge, Md.
S: Norgerts Royal Nance PD +416M, -4F; 99% Rpt; 3362 Cl daus avg 83.6 (10/74)
D: Manor Chiefs Anita – D (82.0–5/72); 4 Recs; USDA Cow Index +944M, +32F; 46% Rpt (4/76)
MGS: Yellow Creek Noble Chief PD +549M, +25F; 98% Rpt; 370 Cl daus avg 82.8 (10/74)

JERRA OF PLEASANT SQUARE 590211 – Born 11/8/75
Reg. Owner: Charles Edwards, Gloversville, N.Y.
S: Bay Meadow Sunnys Darimost PD +344M, +10F; 41% Rpt; 52 Cl daus avg 84.1 (1/76)
D: June of Pleasant Square – USDA Cow Index +291M, +11F; 39% Rpt (4/76)
MGS: Cleverlands General Eldorado PD +804M, +36F; 98% Rpt; 343 Cl daus avg 81.5 (5/76)

BERNDTS D LUKE 590216 – Born 11/5/75
Reg. Owner: Virgil Ray Berndt, Lancaster, Wis.
S: Suneslope Champ Dividend PD +606M, +27F; 55% Rpt; 46 Cl daus avg 83.3 (5/76)
D: Berndts S Lillian – D (84.0–10/74); USDA Cow Index +544M, +3F; 39% Rpt (4/75)
MGS: Hanover Hill Fame Success PD +632M, 0F; 97% Rpt; 269 Cl daus avg 84.3 (10/74)

CRYSTAL SPRINGS LINDIES BILLY 590248 – Born 10/24/75
Reg. Owner: Edwin Copeland, Hanoverton, Ohio
S: Kellogg Chiefs Billy PD +532M, +26F; 58% Rpt; 6 Cl daus avg 83.0 (5/76)
D: Crystal Springs W Lindie – No data available
MGS: Eber Lea Farms Winston PD +555M, +23F; 92% Rpt; 43 Cl daus avg 83.9 (5/76)

AL LO BA HILLARY PRINCE HENRY 590291 – Born 11/20/75
Reg. Owner: Sandra Baneck, Hamburg, Wis.
S: Kellogg Nances Prince PD +1133M, +46F; 58% Rpt; 12 Cl daus avg 82.5 (5/76)
D: Al Lo Ba Heather Ace Hillary – USDA Cow Index +441M, +26F; 31% Rpt (4/76)
MGS: Car Dales Valor Ace PD +734M, +45F; 85% Rpt; 30 Cl daus avg 83.1 (5/76)

FAUVER HILL HILDIE MARLON 590313 – Born 5/1/76
Reg. Owner: Bernard Pralle, Onalaska, Wis.
S: Hildiemaid Flashs Fame B PD +688M, +27F; 80% Rpt; 41 Cl daus avg 84.5 (9/75)
D: Ideals Nances Margal – VG (89.0–10/74); 3 Recs; USDA Cow Index +151M, -1F; 43% Rpt (1/76)
MGS: Norgerts Royal Nance PD +416M, -4F; 99% Rpt; 3362 Cl daus avg 83.6 (10/74)

ELMCROFT JO MIKE 590334 – Born 4/18/76
Reg. Owner: Joanne S. Johnson, Laconia, N.H.
S: Welcome Flashs Hollirex PD +759M, +48F; 96% Rpt; 151 Cl daus avg 82.6 (5/76)
D: White Farms Fay Dora – No data available
MGS: Housleys Dari Fayvor PD +642M, +29F; 97% Rpt; 198 Cl daus avg 84.6 (5/76)

BE CAREFUL WHEN FILLING SILOS

TWO GASES THAT are often present during and after filling silos can cause serious illness and even death.

Carbon dioxide, a colorless, odorless, heavier-than-air gas normally forms during the fermenting process. This gas cuts out the oxygen supply and causes suffocation. Check for this gas by lowering a lighted lantern into the silo. If the lantern continues to burn, it is safe to enter the silo. However, if it goes out, stay out of the silo.

The other gas is nitrogen dioxide. This poisonous gas is orange-yellow or yellowish-brown and is heavier than air. Breathing this gas causes coughing with a choking sensation and extreme weakness. If exposed, one should see a doctor immediately, as serious illness or death can result from delayed treatment.

Nitrogen dioxide is most common with heavily fertilized corn or corn grown in hot, dry years. Check for this gas by looking for the orange-yellow color or with a starch-iodide paper which turns blue when exposed to the gas.

Remember these precautions:

1. When filling, run a blower for at least 10 minutes before going into a partly filled silo. Keep the blower running while inside the silo.
2. Be on the lookout for irritating odors, especially around the silo chute and base.
3. Watch for yellowish-brown fumes – use a flashlight if it is dark.
4. During filling, keep children and animals away from the silo.
5. Wait a week or 10 days before going inside a filled silo.

FRANK L. WEYENBERG

FRANK L. WEYENBERG, 94, founder and retired board chairman of a major Milwaukee shoe company, died Sunday, July 4, at his Mequon Estate, 10549 N. Range Line Road, of a heart attack, a day after returning home from the Lutheran Hospital, where he had been treated for gout.

Mr. and Mrs. F. L. Weyenberg started their Wey Acres Guernsey herd, Thiensville, Wis., in the mid-30s. The herd was dispersed in 1952. Many breeders will recall the outstanding Guernsey herd that was built by the Weyenbergs. The herd was founded on the blood of Langwater Grandee, Coronation Levity Prince and Flying Horse Colonels Levity. Among the many great cows bred and developed at Wey Acres was Wey Acres Levity Sherry (E) that sold in the 15th Mid-West Invitational Sale in 1951 for $11,500. Other noted cows bred at Wey Acres were Wey Acres Levity Calla Lilly, Wey Acres Levity Kathryn, Wey Acres Lillians Lustre, and Wey Acres Templars Lil, three times a class leader.

On October 11, 1948 Mr. and Mrs. Weyenberg were presented a parchment plaque by Clarence Sheridan, president of the Wisconsin G.B.A., at a banquet in their honor held at Waukesha. The plaque was presented in recognition of their efforts on behalf of the Guernsey breed and Guernsey breeders everywhere.

Weyenberg's ties to Milwaukee business began 75 years ago when he started the Weyenberg Shoe Manufacturing Company. His grandfather, who shortened the family name from Van Den Weyenberg, emigrated from Holland to the Green Bay area in the 1840s. Weyenberg was born in Appleton, March 26, 1882, finished grade school there and took a commercial course at an Appleton school before going to work in a Chippewa Falls shoe store owned by his father and uncle.

Three years later he was ready to go into business for himself. When the company was incorporated in 1906, Weyenberg became its president.

In World War I Weyenberg served on the War Production Board and helped with a Liberty Bond drive. His company turned to making combat shoes. By then he had become a golf enthusiast, and this hobby led indirectly to organization of Simplex Shoe Company.

Weyenberg organized United Fertilizer Co. (now Hynite Corp.) in 1919. The following year, after deciding that his company was paying too much for shoe cartons, he started Manufacturers Box Company.

Weyenberg Shoe continued to expand. In 1967 it acquired Nunn-Bush Shoe Co. and its Milwaukee and Edgerton plants. By then Weyenberg's company was one of the nation's leading shoe manufacturers. It employs 2,700 persons. Shortly after Nunn-Bush became a Weyenberg division, the company acquired two retail shoe chains, Adler Shoe Company of New York, with 21 outlets, and Morgan-Hayes, of Houston, with 13.

In 1964 Weyenberg sold $750,000 worth of his stock to Thomas W. Florsheim, son of a Chicago shoe manufacturing family, and Florsheim became president of Weyenberg Shoe, with the founder moving up to board chairman. Five years later, when he was 87, Weyenberg retired as chairman but remained as a director and member of the executive committee, retaining a substantial block of the company's stock. In 1971 the man who had been too busy to finish high school, gave Mequon a $500,000 library.

Frank Weyenberg's son, Edward, died four years ago. He is survived by his wife, the former Helen Jackson; two daughters, Mrs. Jacqueline Lindsay, Mequon, and Mrs. C. Wheeler (Virginia) Coberly, Pasadena, Calif.; a brother, Lloyd of Maui, Hawaii, and four sisters, Mrs. Helen Blenker, Milwaukee; Mrs. Lillian Femal, Green Bay; Mrs. Genevieve McCarty, Appleton, and Mrs. Maurice (Regina) Emperor, Kaukauna.

He was a member of the Milwaukee Country Club, Milwaukee Athletic Club, Milwaukee Club, Wisconsin Club and Palm Beach's Bath and Tennis Club and Everglades Club.

W. Ray Murley Awarded The American Dairy Science De Laval Extension Award

A DAIRY SCIENTIST from Virginia Tech has been awarded the highest honor in dairy Extension work by the American Dairy Science Association (ADSA) during its annual conference on the campus of North Carolina State University, Raleigh.

He is W. Ray Murley, professor of dairy science at Virginia Tech, Blacksburg, and Extension nutrition specialist, who received ADSA's De Laval Extension Award. The award, provided by De Laval Separator Co., Poughkeepsie, N. Y., carries a cash prize of $1,000 and a personalized plaque.

Murley joined the Tech faculty in 1965, and he has served as professor and Extension project leader in dairy science since that time. The award recognizes Murley's contributions during this decade to the dairy industry of Virginia and the Southeast.

Currently, Murley and Tech dairy professor Paul T. Chandler are in the second year of a three-year study, funded at $99,000 by the Extension Service, U.S. Department of Agriculture of a computerized dairy feed management system for all 13 southeastern states.

Of Virginia's 1,800 Grade A dairymen about 950 are on a computerized rations program developed by Tech's Extension Division. Virginia presently has one of the highest per cow milk production of any state in the nation.

A native of Oklahoma and U. S. Navy veteran, Murley was graduated from Cameron Junior College with highest honors in agriculture in 1941. Following World War II, he resumed his studies at Iowa State University from 1948 to 1950 and completed his Ph.D. degree there in 1952. Before coming to Tech, he served on the animal science faculty at North Carolina State University, where he was honored as outstanding teacher, student adviser, cattle judge and coach of intercollegiate dairy cattle judging teams.

While on the Raleigh campus, Murley concentrated his major research on the feeding and housing of dairy calves and the use of forage in dairy rations. He also served as secretary of that state's Purebred Dairy Cattle Association and in 1965 received the distinguished service award of North Carolina's Jersey Cattle Club.

At Tech, Murley has pioneered innovative education programs in animal feeding, herd improvement, herd health, marketing, quality milk production, farm labor and 4-H Club work. He was instrumental in programming the system for computer analysis and promoting the complete feed concept and value of forage testing that have brought national recognition to Virginia dairymen.

Murley is the author of some 74 articles in journals and trade publications, and has held prominent positions in ADSA's Southern Division and the parent organization. He received the Southern Division's Honors award in 1974.

Please Mention The
JOURNAL
When Writing Advertisers

James H. Clark Appointed Director of Advertising and Public Relations at American Breeders Service

JAMES H. CLARK has assumed the position of Director of Advertising and Public Relations for American Breeders Service (ABS) DeForest, Wisconsin. Prior to his appointment, effective July 1, 1976, Clark was general manager of ABS of Canada Ltd., Calgary, Alberta.

Clark was born and raised on a livestock and grain farm at Brandon, Manitoba and served three years in the Royal Canadian Air Force. Upon receiving an agricultural degree from the University of Manitoba, he joined the Manitoba Department of Agriculture serving as fieldman, assistant livestock commissioner, and then livestock commissioner and director of livestock.

Clark joined ABS in 1960 as district sales manager in Canada. In 1965 he was appointed ABS regional sales manager in Billings, Montana, with sales and marketing responsibilities for western Canada, Montana, Wyoming and North Dakota. He was named general manager of ABS of Canada Ltd. in 1974, with overall management responsibilities for facilities, bulls, distribution and marketing.

As director of advertising and public relations for ABS, Clark joins the marketing staff headed by Director of Marketing Russel J. Berna at ABS International headquarters in DeForest.

American Breeders Service, a division of W. R. Grace & Co., the world's largest beef and dairy animal insemination firm, markets superior genetics in the form of frozen semen in the United States, Canada and over 45 foreign countries. Facilities are located at DeForest and Madison, Wisconsin and Wellington, Colorado.

Dr. Thomas E. Aitchison Rejoins Curtiss

DR. THOMAS E. Aitchison – until recently a professor of Dairy Science at Texas A & M – has joined Curtiss Breeding Service, Cary, Ill., as senior sire analyst. His major work load will involve the continuing expansion and refinement of the Curtiss young sire program.

Dr. Aitchison worked as assistant advertising manager at Curtiss in 1968–1969 before returning to his alma mater, Iowa State University, for two advanced degrees and four years of teaching and research as a graduate assistant. An Iowa native, he grew up with registered Guernseys on the family farm near Dubuque and later spent 18 months as manager of the 135-cow herd at the A and E Guernsey Producers near Des Moines.

Dr. Aitchison is a member of the American Dairy Science Association, the American Society of Animal Science, the Dairy Shrine Club, Alpha Zeta Honorary and Gamma Sigma Delta Honorary. Now an approved judge, he placed first and third in national intercollegiate judging contests as an undergraduate.

Dr. Thomas E. Aitchison

Curtiss is a division of Searle Agriculture, Inc., specializing in the artificial insemination of both dairy and beef cattle. Animal health products and stockmen's supplies, along with frozen semen from top bulls of 38 breeds, are distributed through the firm's worldwide marketing organization.

Tri-State Breeders Receives Ag Instructors Award

TRI-STATE BREEDERS Cooperative of Baraboo and Westby, Wis., has been named recipient of the Wisconsin Association of Vocational Agriculture Instructors (WAVAI) 1976 Commercial Relations Award. Tri-State was cited for its support of agriculture instructors and their efforts at the WAVAI annual convention.

A farmer-owned cooperative, Tri-State serves 19,000 members in Wisconsin, Minnesota, Iowa and Illinois and also merchandises semen throughout the United States and in foreign countries.

Chat . . .

GALEN FURRY, Martinsburg, Pa. was given the "Award of Merit" as an outstanding dairy fieldman at the Annual Conference held at Penn State University, June 8–9. Galen is a representative of Inter-State Milk Producers in that area and owns Potter Creek Guernsey Farms, New Enterprise, where he milks 102 registered Guernseys with an average of 10,762 lbs. milk, 502 lbs. fat. His herd is on official test and is classified regularly.

NEW RESERVED PREFIXES

The herd prefixes listed below have recently been reserved for the exclusive use of the owner in naming his registered Guernseys.

PREFIX	RESERVED FOR
Aarondale	Dean Aaron, Portville, New York
Anilorac	Edgar Gross, Orangeburg, South Carolina
Double Bar A Acres	Edward F. & Barbara A. Sanford, Berthoud, Colorado
Westlane	Sharon Lee Koller, Fresno, California
Windsong	Raymond E. & Mary Ann Darling, Barton, Vermont
Woodbine	Archie H. Jenkins, Jr., Charlemont, Massachusetts

A herd prefix will be reserved upon request, providing the name has not been previously used by another breeder. The fee is $10.00 except no fee is required for the reservation of a prefix by a Junior member of The American Guernsey Cattle Club. Write the Herd Register Division for an application to reserve a prefix.

Unless you reserve a prefix, you have no assurance it will not be used by someone else.

Letters

Dear Editor:

This is a long way from good old Pennsylvania and the dairying is a lot different too – more like California. That is, it will be if we ever get the equipment and organizational remodeling needed to operate in a somewhat efficient manner.

We are milking 125 cows in a milking parlor, but it takes about four hours. We have been trying to get a DeLaval 200 air-freighted here for seven months.

We are trying to raise all our forage at present, but we still need changes and adequate irrigation facilities to grow all the cows need. We should have sufficient water soon and sufficient forage in another two months. Crops grow fast here. Corn is up three days after planting. Rhodes grass can be cut every 21 days, and alfalfa 26–28 days. Alfalfa is handled as an annual crop, mostly due to disease. It is planted in July and harvested from September until April or May when it dies out. We will be able to grow most of our grain with irrigation. Our feed has been coming from Kenya and India. Yes, India is exporting feed, however Kenya now has an embargo on feed export.

Sultanate of Oman
Dhofar Dairy Farm
Joe and Wilda Ferris
c/o F.P.O.
B.F.P.O. 66, London, U.K.

Dear Editor:

I was reading Dr. Meadows' article in the July 1976 issue of the Guernsey Breeders' Journal with interest. Certainly as he states, increased feeding early in lactation and increased sire sampling will greatly contribute to Guernsey breed improvement.

It occurs to me that an additional and highly worthwhile goal of any Guernsey Club, local, state or national, interested in breed improvement, would be a concerted effort to join with DHIA leaders to get all Guernsey breeders on some form of production testing. The benefits to the individual dairyman have often been written about, but what about the benefits to the breed as a whole. Certainly breed improvement will be a result.

Perhaps most people would agree with this as a worthwhile goal of the Guernsey Cattle Club, but lip service alone will not get the job done.

Good luck to Guernsey breeders in their continued efforts to improve their breed.

Sincerely,
George E. Gramling
Assoc. Prof. of Dairy Science
(Dairy Records)
Clemson University
Clemson, South Carolina 29631

HOLCOMB FARM DONATED TO UNIVERSITY OF CONNECTICUT

LAURA AND TUDOR Holcomb have presented their 350-acre farm to the University of Connecticut as a gift. The University will use the farm at Granby, Conn. for teaching, research and extension course purposes.

Tudor retained the privilege of living in the old family home for the rest of his life. His sister, now living in a nursing home, occasionally visits the homestead.

Mr. Holcomb, an innovative and resourceful farmer began growing shade tobacco in 1911. Later he developed the well-known Broad Hill Guernsey herd.

Edwin Gersting, dean of the College of Agriculture and Natural Resources at the University of Connecticut said the university is very happy to receive the farm. He added that the possibilities for its use are endless.

He said the farm here gives the school an opportunity to test the durability of new plants in an environment different than that which exists at Storrs. It is important, he said, when developing a new plant species to test the plants in different areas of Connecticut.

Both ornamental and food crop plants will be grown and tested. The farm will be used to support other activities at the school such as the development of corn crops.

Part of the Holcomb farm is still in its natural state. Gersting said this provides an opportunity to teach students how to manage forest land and natural resources. Students are also expected to monitor wildlife for many things including diseases.

Salmon Brook which crosses the Holcomb farm will also be a vital part of the university's program which contains a key unit on pollution monitoring. Gersting said the university has no intention to sell any part of the farm.

"It will be a wonderful resource for the State of Connecticut," he said, "and the university will be good neighbors with local residents."

PERMANENT PROMOTION FUND HONOR ROLL

THE ESTABLISHMENT of a Permanent Promotion Fund was announced approximately 24 months ago. It offers a practical and equitable plan to establish an essential long-range project. The proposal is simple – that one percent (1%) of the gross of all public auction of Guernseys be invested in the Permanent Fund over the necessary time to build an adequate fund. A working fund once established would provide essential continuity.

The project offers an opportunity for total involvement from all phases of public auctions – or even private treaty sales. Many breeders have concurred in the potential of the project. The initial major support has come from a number of state, district and county organizations or groups which have invested one percent of the gross of public auctions sponsored by their respective groups.

The following alphabetical listing recognizes the leadership of these supporters, many of which make routine commitments: The Guernsey Breeders' Associations of Columbiana-Mahoning, Ohio; Grand Rapids, Michigan; Illinois; Indiana; Mercer County, Ohio; Michigan; Minnesota; Northwest; Ohio; Pacific Northwest; South Central Ohio; Wabash Valley, Indiana; Wisconsin, and the 1976 Southern Quality Sale.

Two state associations have made direct investments to the fund: California Guernsey Cattle Club and Idaho Guernsey Breeders' Association.

Additionally, individuals have provided support as follows: Donald Burton, Joseph Damon, Garner Ekstran, Herman J. Haga and Joe Pritzl.

It is also now standard procedure that the Permanent Promotion Fund benefits to the extent of one percent from sales service fees generated by AGCC personnel when they are totally responsible for the conduct of both private treaty and public sales.

The Permanent Promotion Fund offers an opportunity for total involvement – its success will depend upon this premise – as exemplified by the members of the above organizations who have recognized this dedication.

Chat . . .

LOREN NELSON, Fruitland, Idaho was recently elected president of the National Association of Supervisors of the Farmers Home Administration. Mr. Nelson is the son-in-law of Mr. and Mrs. Joe Pritzl, Westlynn Farm, Fruitland, Idaho.

Save up to $45 per cow with

TEAT DIPPING and DRY COW THERAPY

By

G. M. Jones and **C. W. Heald,**
Dairy Science
H. F. Troutt, Veterinary Science
VPI & SU, Blacksburg

Reprinted with permission from The Virginia Dairyman

Mastitis costs the average Virginia dairy cow in excess of 900 lbs. of unproduced milk per year and the average Virginia dairyman more than $115-$120 per cow annually. Teat dipping and dry cow therapy can reduce this loss to 300-400 lbs. milk or $40-$50 or less. Such practices are economical even in herds with low mastitis infections, saving as much as $45 per cow.

Seventeen herds cooperated with VPI & SU in a study to determine the effectiveness of dry cow therapy. At drying off, over 55% of the cows were infected in an average of 1.1 quarters; 29% of the quarters were infected. The following pathogens were cultured from milk samples:

	At drying off	*After calving*		
	% of cows	*% of quarters*	*% of quarters*	*Fossomatic*
Streptococcus agalactiae	18.3	8.2	0.8	1,297,000
Staphylococcus aureus	16.5	6.0	1.7	752,000
Staphylococcus epidermidis	24.2	9.6	10.2	210,000
Streptococcus non-agalactiae	14.3	4.3	4.1	1,541,000
Coliforms	1.8	0.6	0.8	

Quarter infections were reduced by 39% as a result of dry cow therapy. *Streptococcus agalactiae* and *Staphylococcus aureus* infections were reduced by 93% and 72%, respectively. *Staphylococcus epidermidis* is commonly regarded as only mildly pathogenic at the most.

Dipping teats immediately after milking is the most important single factor in the milking procedure for reducing the number of new mastitis infections. Teat dipping reduces the number of infected teat canals, the number of organisms that persist on teats, and the number of teat lesions.

Use a teat dip which has been proven to be effective and be sure that the product is labeled as a teat dip. Dr. W. Nelson Philpot, Louisiana State University, has conducted much research on teat dips. Based on his research and that of others, Philpot has compiled a list of effective teat dips by trade name and manufacturer:

Bovadine — West Agro-Chemical; *Clorox Bleach* — Clorox Company; *Mastimin* — Diversey Chemicals; *Monarch Iodine Teat Dip (0.5%)* — H. B. Fuller Company; *Monarch Mix 'N Dip Chlorinated Teat Dip Powder* — H. B. Fuller Company; *Nolvansan Teat Dip* — Fort Dodge Laboratories; *Teat Guard* — Klen-

zade Products; *Teat Kote* — Babson Bros. Company; *TD-34 Cosmetic Based Teat Dip* — Babson Bros. Company; *Udder Guard* — Klenzade Products.

Effectiveness in preventing new infections does not mean that teat irritation will not develop occasionally in certain herds. Dip at least one-half of the teat, if not two-thirds. Give a new teat dip 2-3 weeks trial. It takes much more time before you can measure its success for preventing infections. Do not put contaminated teat dip back in the bottle; throw it away!

Dry cow therapy is an important routine for prevention of new infections during the early dry period and for reducing the number of infections present in the udder.

Four dry cow products have been approved by FDA in accordance with New Animal Drug Amendments of 1968. These products have been proven effective under the research protocol specified by FDA.

Trade Name	*Drug(s)*	*Withdrawal time Milk*
Boviclox	Benzathine Cloxacillin	Not to be used within 30 days of calving. Withhold milk for 72 hrs. after calving.
Dry-Clox	Benzathine Cloxacillin	Not to be used within 30 days of calving.
Orbenin-DC	Benzathine Cloxacillin	Not to be used within 28 days of calving.
Quartermaster	Penicillin (1 million units), and dihydro-strep-tomycin (1 gram)	Six weeks after treatment and 96 hrs. after calving

The above products are available only by prescription. Consult your veterinarian regarding the use of dry cow therapy in a mastitis control program. Follow directions on the product label.

Four other products are not subject to Combination Drug Requirements and were approved by FDA before 1968.

Furacin	Nitrofurazone	72 hrs.
Liquamast	Oxytetracycline Hcl	72 hrs.
Valsyn Gel	Furaltadone	96 hrs.
Gallimycin 36	Erythromycin	36 hrs.

END

Circle 101 on Coupon

76:08

INFORMATION FOR DAIRYMEN

For more information about products advertised in This Dairy Business or mentioned in **What's New,** just circle the corresponding item numbers below and mail to us. Requested information will come direct to you.

101 102 103 104 105 106
107 108 109

NAME _____

ROUTE or BOX # _____

CITY _____ STATE _____ ZIP _____

☐ Owner ☐ Manager ☐ Herdsman ☐ Student

☐ Other: _____

Number of cows milking: _____

Today's date: _____

CLIP OUT & MAIL TO: Dairy Breed Group, Lacona, N.Y. 13083

NEXT MONTH... Dr. Paul F. Goetchius, DVM, relates dairy cow foot problems to management. With proper management, genetic selection and feeding, most foot problems need never occur. Read it in This Dairy Business.

BIG SAVINGS ON MILK FILTERS
You use them every day. Why not buy them by the case at big savings. **GOB**, Kendall, and Rapid-Flo brands.
FREE STAINLESS STEEL DISPENSER with initial purchase of **GOB** Inline Socks.
Write for low, low prepaid prices.
FILTERS, INC., Box 9101, Canton, Oh. 44711

Circle No. 102

Circle No. 103

WHAT'S NEW

New Farm Building Book. Wheeling Corrugating Company has just published a 186 page pocket-book entitled the Wheeling Farm Building Book, offering a complete and up-to-date look at how to construct various types of farm buildings. Chapters include: site preparation and layout, foundations, floors, environmental controls, roofings and sidings, plus farm management and financing. It includes a 12-page 4-color insert featuring the various farm roofing and siding products manufactured by Wheeling. For information on obtaining a copy just circle number 106 on the reader service coupon.

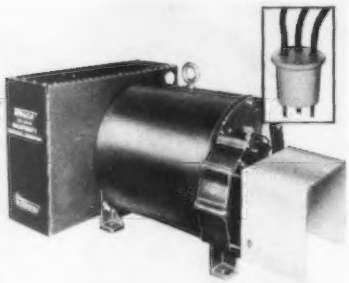

New Tractor-Powered Generator. Winco has added a new tractor-powered model to its existing line of PTO units. Designed to provide supplemental or standby electrical needs for today's large farming operations, the new Winco PTO unit features maxi-watt motor winding which will start a 20 hp motor under full load and a combination motor load of over 30 hp. It is available in 30 kw single phase and 35 kw three phase. The rotating field design of the new unit incorporates electronic excitation and thus eliminates moving parts...commutator and AC brushes. The unit can go wherever a tractor goes to allow operation of welders and power tools in the field or remote areas. Used as a standby source during normal power failures, it assures continual operation of essential agricultural equipment such as ventilation, watering, feeding and milking systems. For more information circle number 107 on the reader service coupon.

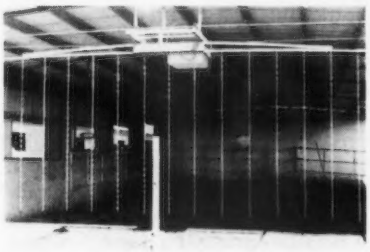

Cow Flow Trainer. A new concept in crowd gates called the Surge Cow-Flow Trainer is announced by Babson Bros. Co., manufacturers of Surge dairy equipment. The unit incorporates physical signals, (bell and electrical impulses), to encourage cows to move forward into prep stalls and/or the milking parlor. The gate utilizes loose hanging chains rather than heavy pipes or bars. It is available in a standard size of 22 feet and can be adapted to pens from 12 to 34 feet wide. For more information, circle number 108 on the reader service coupon.

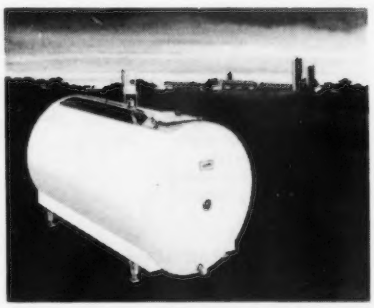

New Surge Milk Tank. A new milk tank designed with future cooling costs in mind is now available from Babson Bros. Co., manufacturers of Surge dairy equipment. The new Automatic Respons Cooling (ARC) Surge milk tank automatically adjusts its cooling rate to the job. As milk flow into the tank increases, so does the flow of refrigerant. Similarly, as cooling needs decrease, so does refrigerant flow. This energy-saving mechanical design is further complemented by the physical design of the tank. Tank washing is automatic. The ARC series tanks are available in seven models, from 500 to 2,000 gallons. For more information circle number 109.

Quick, easy I.D. with ROTOTAGS.

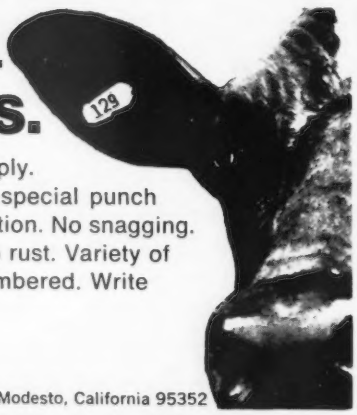

Easy to see, easy to apply.
Rototag is inserted with special punch pliers in one quick operation. No snagging. No festering. No metal to rust. Variety of sizes and colors, pre-numbered. Write for details today!

Nasco Dept. AS-69
Fort Atkinson, Wisconsin 53538 or Modesto, California 95352

Circle No. 104

Now your veterinarian has new Special Formula 17900-Forte® for your program of Modern Mastitis Management.

Treat mastitis flare-ups with new Special Formula 17900-Forte. It combines Albamycin® (novobiocin) and penicillin for proven wide-range effectiveness against the two most common mastitis-causing organisms, *Staph. aureus* and *Strep. agalactiae*. Field tests in five widely scattered geographical regions prove the effectiveness of Special Formula 17900-Forte against both clinical and subclinical mastitis infections:

CURE RATE

Special Formula 17900-Forte administered twice at a 24-hour interval.

	Staph. aureus	*Strep. ag.*
No. of quarters treated	288	180
% Cure*	75%	95%

*Determined by absence of organism in milk tested three weeks after treatment.

While Special Formula 17900-Forte is a proven effective treatment against the two most common mastitis-causing organisms, its milk-out time is only 72 hours.

Each 12-pack of Special Formula 17900-Forte contains one dozen antiseptic pads. Just one more reason to ask your veterinarian about Special Formula 17900-Forte. It belongs in your Modern Mastitis Management Program, which involves these 4 steps: 1 Properly operate and maintain milking equipment. 2 Treat clinical mastitis flare-ups immediately. 3 Dip teats in a recommended antiseptic after each milking. 4 Follow a program of dry cow therapy.

TAKE TIME
OBSERVE LABEL DIRECTIONS

modern mastitis management®

from the strong red line of **Upjohn** *Veterinary Products, Kalamazoo, Michigan 49001*

Circle 105 on Coupon

Mr. and Mrs. Gene Sivesind

Gene Sivesind Honored

ON JULY 11, at a banquet held on the Lutheran College Campus at Decorah, Iowa, Gene Sivesind, Guernsey dairyman from that area, was honored by the Decorah Lutheran Conference Brotherhood.

Gene was honored as the Outstanding Young Lutheran Dairyman from an eight-county area in northeastern and eastern Iowa. His wife, Jane, was present when he received a very attractive plaque made in the form of a cross. He was selected from 30 entries from this territory. Congratulations to the Sivesinds upon receiving this award.

Wilbur M. Becker

By Leslie Peckham

WILBUR M. BECKER, 72, Fawndaway Farm, Fort Atkinson, Wis., one of Wisconsin's most respected Guernsey promoters, passed away, Sunday, May 16, at the Memorial Hospital, Fort Atkinson, after a long illness.

Wilbur was born September 4, 1903 in the town of Oakland on the family farm which he owned and operated his entire life. He was the son of W. D. and Christiana Weber Becker and attended Rural School and Jefferson High School. He married the former Ella Mae Brounty on July 10, 1928 and they were the parents of four children. Wilbur owned and operated the 115-acre Fawndaway Guernsey Farm, County Trunk A, Route 1, Fort Atkinson. This herd was prominent in Jefferson County from 1916 until it

Herds Classified in
West Washington, Oregon and California
April 21–May 8, 1976
(Hans Leuthold)

Owner	EX	VG	D	A	F	P	Total
Aschoff, Carl & Margaret, Boring, Ore.		10	16				26
Assink, Donald, Lynden, Wash.		4	24	1			29
Assink, James, Lynden, Wash.		13	9	1			23
Beetchenow, Edward, Monroe, Wash.		10	10				20
Boeckman, Richard, Wilsonville, Ore.		17	14	2			33
Boon, C. P., Oak Harbor, Wash.	3	22	11				36
Boon, Dale M., Vernon J. & Thys, Sumas, Wash.	1	25	30	8	1		65
Brown, Orville, Woodburn, Ore.		27	44	3			74
Chaffey, Kenneth & Sons, Aurora, Ore.	2	15	5	1			23
Dudonsky, Richard & B. Castle Rock, Wash.	1	12	6				19
Edwards, David D., Silverdale, Wash.		5	3				8
Ekstran, Herbert, Bow, Wash.	2	25	11				38
Far West Farms, Inc., Bow, Wash.	1	49	24				74
Giacomini, Donald, Ferndale, Calif.	2	33	23				58
Harvey, Michael C., Vancouver, Wash.		25	12				37
Hertel, Charles E. & Vicki J., Forest Grove, Ore.		13	23	3			39
Hulit, C. W. & R. C., Canby, Ore.		4	2				6
Jansen, Wilbur & Irene, Forest Grove, Ore.		25	16	2			43
Jensen, Victor R., Bow, Wash.		15	19	3			37
Johnson, Albert, Mt. Vernon, Wash.		10	4	1			15
Keno, Kevin, Bow, Wash.		4	3				7
Lancaster, Jay Lester, Sequim, Wash.	3	59	29	1			92
Lancaster, Myron W., Sequim, Wash.	10	30	20				60
Lenssen, Byron, Lynden, Wash.	1	27	26	1			55
Leuthold, Daniel E., Tillamook, Ore.		22	18				40
Leuthold, David & Donna, Tillamook, Ore.		14	12				26
Mann, Paul L. & Family, Silverton, Ore.		24	23	2			49
Miles, David & Frank, Monmouth, Ore.		10	3				13
Newman, Lawrence M., Raymond, Wash.		8	10	1			19
Pedrotti, Karen Marie, Ferndale, Calif.		2	1				3
Raymond, Joan, Bellingham, Wash.		7	15	2			24
Robinson, C. A. & Son, Sequim, Wash.		7	10				17
Rozelyn Farm, Lynden, Wash.		43	27	4			74
Sandell, Floyd M., Bellingham, Wash.		25	14				39
Sayles, D. M., Tillamook, Ore.		3					3
Shields, John D., Lynden, Wash.		9	14	1			24
Spencer, Seth D., Gresham, Ore.		3	1	1			5
Steiner, Nicholas S., Tillamook, Ore.		9	5				14

(Continued on opposite page)

NEW PHONE NUMBER

AGRI-GRAPHIC SERVICES

Cary, Illinois

312–639-5723

AGRI-GRAPHIC SERVICES

"The Picture People"

DANNY WEAVER
Cary, Ill. 60013
312—639-5723

KEN D. VIAL
Fresno, Calif.
209—224-1334

KATHY DeBRUIN
Cary, Ill. 60013
312—639-5723

BRUCE PICKERING
Oakville, Ontario
416—845-6749

MAGGIE MURPHY
Tully, N. Y.
315—696-8763

was sold in 1964.

Mr. Becker started the Wisconsin Junior Guernsey Breeders' Association; he was the breeder and owner of the first Excellent cow in the state; he was a leader in the Guernsey 4-H Club in Jefferson County for over 25 years; a member of The American Guernsey Cattle Club since 1923, and a member of the Wisconsin G.B.A. He belonged to the Jefferson County DHIA, Pure Milk Association, and helped organize a County All-Guernsey Testing Group. He was a board member of the Union Cemetery, Sumner, Wis. for many years, and an early promoter of the Youth Center, Jefferson County Fairgrounds.

Mr. Becker was a true-blue Guernsey supporter with much of his life devoted to assisting "kids" as Wilbur affectionately called them; especially the youth with the fawn and white Guernseys. He was present at the 1976 Wisconsin Annual Meeting to perform his usual duties at the Youth Meeting. He always enjoyed his part in handling his responsibilities with the youth presentations. In years gone by he was called upon by the state Guernsey fieldmen to assist the youth in preparing the Junior State Herd for the National Junior Show. Wilbur was the first 4-H Club member of Jefferson County to show at the Wisconsin State Fair at the age of 15. He took first place with a junior calf at that time.

In 1955, the Fort Atkinson High School FFA Chapter honored him as the area's outstanding farmer. Part of the citation read: "Mr. Becker has the ability to produce good livestock as shown by the development of a top herd of registered Guernseys which have taken many prizes throughout the Middle West." It further stated, "Becker and his wife are leaders of their 4-H Club, and all their children are members."

He is survived by his wife; two sons, E. Gurney Becker and L. Day Becker, both of Fort Atkinson; two daughters, Mrs. David (Correen) Deans, Lake Mills, Wis., and Mrs. John (Marleen) LaPlant of Fort Atkinson; seven grandchildren, and one sister, Mrs. Clarence (Christiana) Trieloff, Fort Atkinson. He was preceded in death by his parents, a brother and three sisters.

I would like to pay tribute through this means in memory of Mr. Becker. Wilbur was one of the very key people in my life which includes my employment with the Wisconsin G.B.A. and The American Guernsey Cattle Club. The memory of this man will never be forgotten.

Part of this material was taken from the Jefferson County Union, Fort Atkinson, Wis., with permission from the editor in chief.

THIS DAIRY BUSINESS appears once a month in each of the six national dairy breed journals. It offers you valuable feature articles and useful information from our commercial advertisers.

Titus, Anthony & Angela L., Ferndale, Calif.		1	4			5
Vander Griend, Frans C., Lynden, Wash.		2	14	3		19
Van Mersbergen, Jim, Lynden, Wash.		6				6
Van Mersbergen, Lewis, Lynden, Wash.	5	32	12			49
Van Mersbergen, Marvin, Lynden, Wash.	3	33	12			48
Western Glow Farms, Inc. Bow, Wash.	7	37	15			59
Winter, John, Jr., Junction City, Ore.		26	26			52
Zabel, Ernest O., Startup, Wash.		2	1			3
	41	804	621	41	1	1508

Toles Photography

Cobleskill, N.Y. 12043

– Quality Livestock Photography
– Prints from Strohmeyer & Carpenter and Toles originals.
A Complete Photographic Service
Phone (518) 234-7151

If it's Cows

and you want to **Start, Stop** or **Stay** — **call me** — perhaps I can help you.

MORT WOODS

202 Woods Lane **Ardmore, Okla.**
Tel. 405–223-7718 **73401**

"on the Sunny Side of the Arbuckles"

SEMEN EXCHANGE COLUMN

Advertise in this special section if you have semen from worthy sires, that is in limited supply, to sell or if you want to buy specified semen.

For a sire to be listed, he must meet these guidelines:

(a) The sire must be dead or no longer producing viable semen.
(b) His most recent available USDA Sire Summary shall be used and be not less than a Pred. Diff. of +300 lbs. milk and 80% Repeatability.
(c) The classification average of his daughters must be at least 83.

EACH LISTING COSTS $10.00 PER SIRE

IF YOU HAVE SEMEN FOR SALE OR IF YOU WANT TO BUY SPECIFIC SEMEN, USE THIS EXCHANGE COLUMN.

FOR SALE – 40 AMPULES

WESTERN GLOW DARIMOST SEMEN

USDA Summary 10/74 – 5,665 daughters, 927 herds, Pred. Diff. +320 lbs. milk, +20 lbs. fat, 99% rpt., 2,802 classified average 84.6.

CONTACT: WILLIAM M. ASKEW
ASKEW FARMS
5980 TEGNER ROAD
HILMAR, CALIFORNIA 95324
Phone (209) 632-5886

INDIANA GUERNSEY CLASSIC SALE

October 23, 1976–7:00 p.m., Elkhart County Fairgrounds, Goshen, Indiana

SELLING 40 HEAD

From the **Dan and Bob Baker** herd, Middletown – an Excellent **"Prince"** due a week before the sale.

From **Sylvester Haarer**, Shipshewana – an outstanding **"Champion"** from a real good cow family. Her dam has 15,800 lbs. milk in 305 days.

Joe Gierhart, Bryant, is sending a top **"Prince Duke"** – a big, powerful heifer.

From **Mark Witham**, Lebanon – a **Norgerts Royal Tim** – fresh and selling open.

Julius Mithoefer, New Palestine, is sending a **"Jesse"** daughter, fresh and selling open.

A bull by **"Prince"** from a **Gold Star Dam** is consigned by **Lee Riggs**, Evansville, and also a **"Corporal"** bred to "Minnies Choice."

From **Jerry Lambrecht**, Bedford – a **"Dari Fayvor."**

Golden Gusher, Ltd., Kirklin – two head: a **"Dari Fayvor"** and a real good cow.

From **Gene Weber**, Kendallville – two good **"Juggler"** daughters.

John Loveless, Cromwell, consigns a **"Patsys Prince"** just fresh. Her full sister has over 14,000 lbs. milk in 305 days as a 2-year-old.

Tom J. Franks, Wawaka – a good **"Prince"** from a dam with 108,000 lbs. milk, lifetime production.

Lester Keefer, Wawaka, is sending a granddaughter of "Cecilias Bonanza" due at sale time to "Minnies Choice."

Two from **Dave Paris**, Franklin, a top **"Dividend"** heifer, selling open–plus a good young cow.

PLUS OTHER CONSIGNMENTS FROM INDIANA, KENTUCKY AND ILLINOIS

For Information and Catalogs contact: John Cleland, Secretary
Indiana Guernsey Breeders' Association
7231 Warrior Trail, Apt. 123, Indianapolis, Indiana 46260

NEW YORK STATE SALE, CORTLAND SALES PAVILION, SATURDAY, OCTOBER 23 – 12:30 P.M.

The Sales Pavilion is on Route 41, 1½ miles east of Cortland, just off Exit 10 – I-81, Telephone 607–836-6661

50 TOP REGISTERED GUERNSEYS – This Annual Sale offers Guernsey Breeders an OPPORTUNITY TO PURCHASE selected animals from the leading herds in New York and New England.

A Few Of The Selections

From GREYSTONE FARM, INC., Auburn, N.Y. – SUNNYSIDE EMORYS MARDY, a daughter of Cedarbrook Pollys Emory with 13640 – 552 – 2-03DHIR – 305 – 2x, due October 25 to "DARIMOST"
From LERSON LAWN FARMS, Sennett, N.Y. – LERSON LAWN FAIR SYNTHIA, a daughter of "AMBASSADOR," classified VG–87 in August, 1976, 11309 – 418 – 295 days – 3DHIR, still on test, due in December.
From McDONALD PROPERTIES, Cortland, N.Y. – A Lyrene May Rose Prince, bred heifer, due right after the sale. She is out of an EXCELLENT "DARIMOST" and her granddam is an EXCELLENT "BILLY"
From RIPLEY FARMS, Cortland, N.Y. – WANDERING BROOK BOBS PRISSY, VG–88.5 in 1976, should go EXCELLENT next time. GRAND CHAMPION, ALL BREEDS, Cortland Fair, 1976, Projected at 14990 – 770 – due to "TOP HORNET" in January. Also Consigned – A Fauver Hill W Super Star bred heifer, out of a Wandering Brook J V Curtiss daughter, due sale day.
From BETTY COUTLEE, Garrattsville, N.Y. – A former 4-H girl, her many times GRAND CHAMPION, "AMBASSADOR" daughter, due the day before the sale to Dewan Farms Regal Guardian.
From CHEDCO FARM, Berlin, Mass. – A Pair of Maternal sisters out of a 13070 – 538 – "BILLY" daughter, one by "DARIMOST" will be fresh – the other by "WISTAR" is due November 4 to "DARIMOST"
From WANDERING BROOK, Tully, N.Y. – a good "DARIMOST" – due just before the sale.
From HAROLD PECK, Schuylerville, N.Y. – TWO TOP COWS – Both Very Good, One Fresh, the other close-up.
From RALPH MEHLENBECHER, RD 2, Wayland, N.Y. – An EXTRA NICE bred heifer by Welcome Fancy Bill out of a "NANCE" – due December 19 to "CHOICE".
From CLISE BROS., RD 1, Box 40, Waterloo, N.Y. – A bred heifer due in November. She is by Lynworth Princes Rene, a son of Lyrene May Rose Prince out of a daughter of Dewan Farms Regal Destiny.
From VAN KLEECK FARM, Hobart, N.Y. – A McDonalds Champion Defender daughter, due in November to "HOLLIREX". Joe Pendergast says "she is a real one!"

WATCH THE OCTOBER GUERNSEY BREEDERS' JOURNAL FOR MORE ENTRIES

SALE MANAGED BY CORTLAND GUERNSEY SALES

H. Joseph Pendergast–Pedigrees
Tel: 518–234-7317

A.V. Zogg, Jr.–Auctioneer
Tel: 607–753-0004

J. Edward Townsend–Catalogs
Tel: 315–492-2578

William Cochran
The American Guernsey Cattle Club
For Catalogs Contact – Ed Townsend or Bill Cochran

ASSISTED BY

The New York State Guernsey Breeders Association

"Top Command"...

INFLUENCE

Tannery Hill Florets Command G199

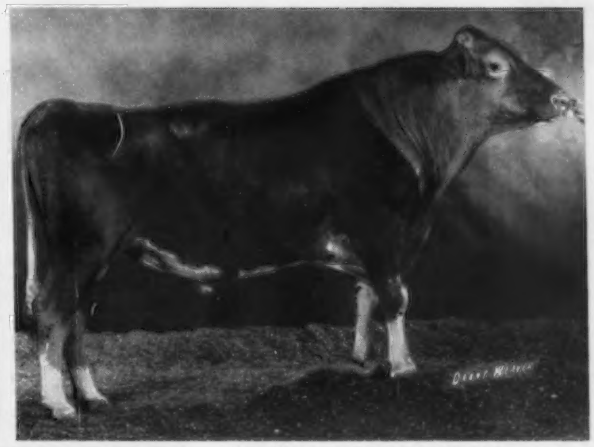

Wee Manor Top Dividend G1006

Bloodline needed today

Tannery Hill Florets Command and Wee Manor Top Dividend both carry the "Top Command" influence . . . a blood-line in popular demand by Guernsey breeders today.

Double plus

Florets Command, **PD +197M 0F +10$ 86% Rep. 5/76,** AGCC Type Summary: 85 Daus. Avg. 83.8, and Top Dividend, **PD +1035M +36F +88$ 41% Rep. 5/76,** AGCC Type Summary: 20 Daus. Avg. 84.8, are both double plus for production improvement.

Tannery Hill Florets Command Daughter:
Quail Roost Command Kate "EX" (90.5)
2-10 2X 305d 14,340M 4.4% 641F

Wee Manor Top Dividend Daughter:
Wee Manor TD Deedie "VG" (86)
1-6 303d 15,621M 4.63% 723F

Tall, stylish offspring

These two "Top Command" sons sire tall offspring with dairyness and style. The daughters have extremely good udders and they're well-balanced, quality cattle that milk out fast.

NOTE: All available completed lactation data not included will be provided upon request.

Curtiss Breeding Service

SEARLE Division of Searle Agriculture Inc.
Cary, Illinois 60013
Telephone: (312) 639-2141

CURTISS: Home of the DOUBLE PLUS BULLS that sire COMPLETE COWS

CURTISS

The Best Cow I Have Ever Worked With — In my opinion VERNIE is the best cow in the Southwest — Yes, I'd even go so far as to say — the best in the Country

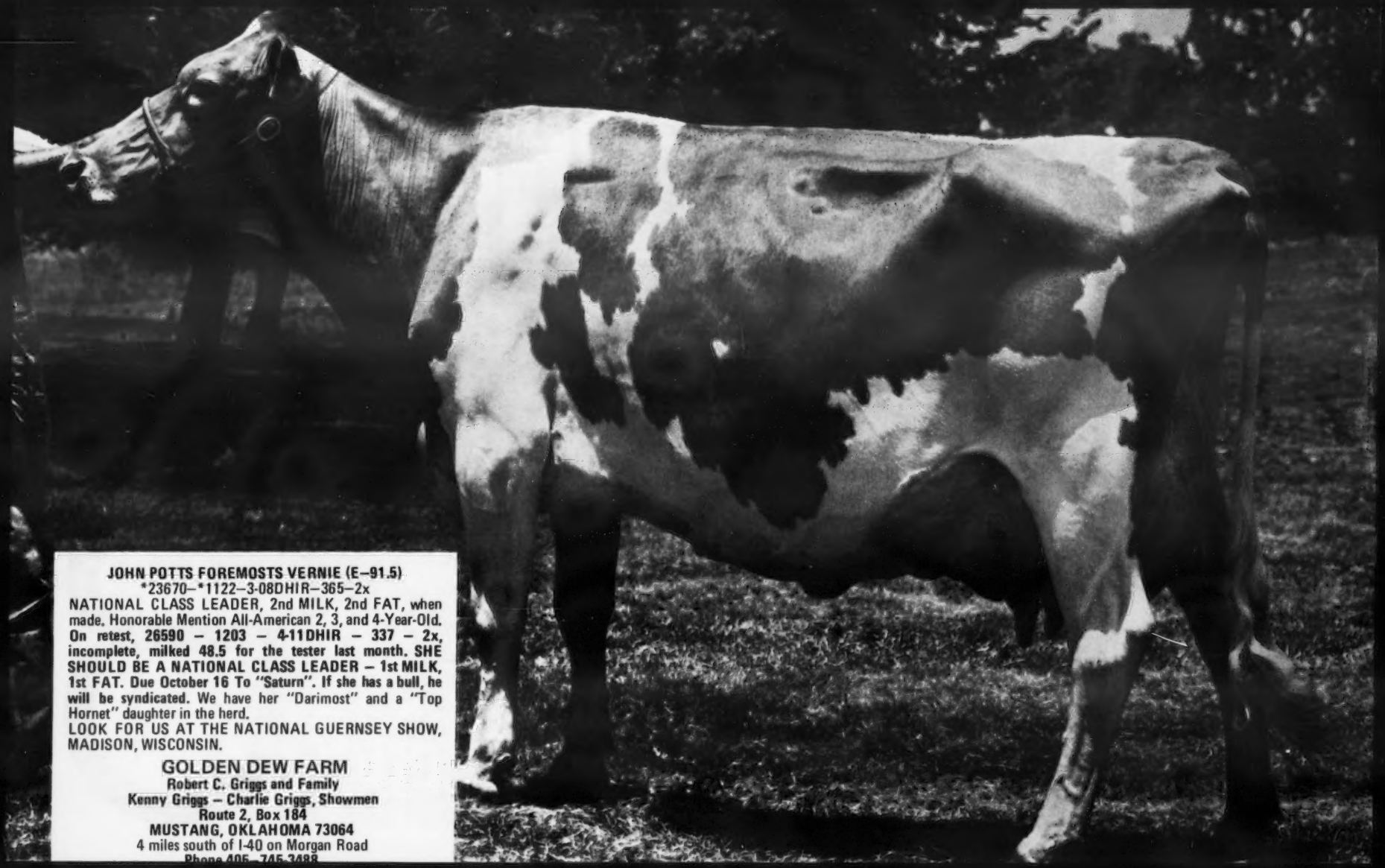

JOHN POTTS FOREMOSTS VERNIE (E–91.5)
*23670–*1122–3-08DHIR–365–2x
NATIONAL CLASS LEADER, 2nd MILK, 2nd FAT, when made. Honorable Mention All-American 2, 3, and 4-Year-Old. **On retest, 26590 – 1203 – 4-11DHIR – 337 – 2x, incomplete, milked 48.5 for the tester last month. SHE SHOULD BE A NATIONAL CLASS LEADER – 1st MILK, 1st FAT. Due October 16 To "Saturn". If she has a bull, he will be syndicated.** We have her "Darimost" and a "Top Hornet" daughter in the herd.
LOOK FOR US AT THE NATIONAL GUERNSEY SHOW, MADISON, WISCONSIN.

GOLDEN DEW FARM
Robert C. Griggs and Family
Kenny Griggs – Charlie Griggs, Showmen
Route 2, Box 184
MUSTANG, OKLAHOMA 73064
4 miles south of I-40 on Morgan Road
Phone 405–745-3488

Dutch Mill Farm

2½ miles west of Sparta on old highway 16

Roy E. Jacobs and Sons
Tel. 269-2794

Route 1
Sparta, Wisconsin 54656

HERD CLASSIFIED FOR THE 12th TIME IN 1976

37 HEAD . . . 3 EXCELLENT – 24 VERY GOOD – 10 DESIRABLE

4 By "Champion" – All Very Good
9 By Our "Champion" Son Of "Fern" – ALL ABOVE THE LINE

AN EXCELLENT "DARI FAYVOR"
HER SON IS FOR SALE

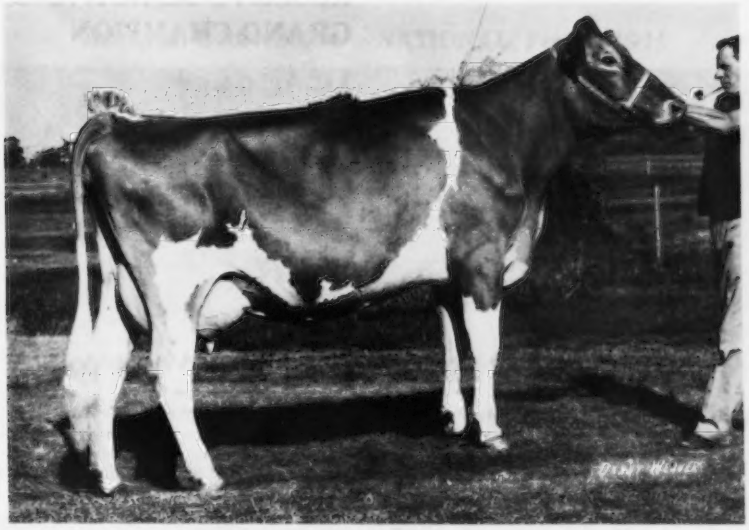

DUTCH MILL FAYVORS FAYE (E '76)
First 2-Year-Old, WORLD DAIRY EXPO
MINNESOTA, IOWA STATE FAIRS
WEST CENTRAL WISCONSIN PARISH SHOW
15570–777–2-05DHIR–305–2x
She is the dam of **DUTCH MILL LEADERS FAVORITE**, Born 3/24/76

Sire: Villa Crest P Leader, USDA Summary 5/76–262 daughters, 120 herds, Pred. Diff. +495 lbs. MILK, +31 lbs. FAT, 90% rpt., 82 classified average 84.9.

ANOTHER "DARI FAYVOR"
TOP OF THE 1976 CONVENTION SALE

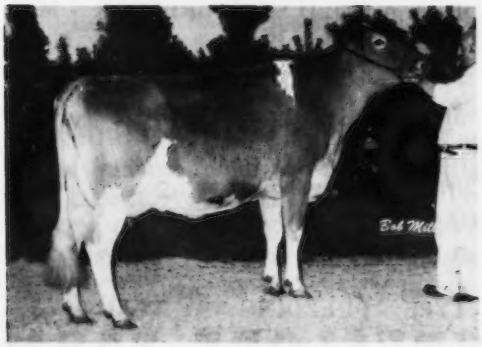

TANNERY HILL FAYVORS DOROTHY (E '76)
Owned jointly with Ben Crocker and Family, Belmond, Iowa, Purchased for $6,000. ALL-CANADIAN 3-YEAR-OLD, 1975 a "Dari Fayvor" daughter out of an Excellent "J V Fabulous" that was 1st 2-Year-Old and 1st 3-Year-Old, Royal Winter Fair, 1968, 1969. Reserve Champion, 1968, ALL-CANADIAN 2 and 3-Year-Old, 1968, 1969.

SEND FOR OUR LIST OF AVAILABLE BULL CALVES. WRITE FOR PRICE AND PEDIGREE ON THE "P LEADER" SON OF "FAYVORS FAYE" (E) – PICTURED ABOVE

WINNERS AT THE 1976 VERMONT PARISH SHOW

Burgess Farm T Hornets Dena	**2nd Junior Heifer Calf**
Burgess Farm Princess Boots Daughter of last year's Gr. Ch. **AFC Blossom (VG–88.5)**	**1st Senior Yearling Heifer** **JUNIOR CHAMPION**
Burgess Farm Princess Melissa Daughter of "Monita" – below (The Great "Monica" Family)	**1st 2-Year-Old** **SENIOR AND GRAND CHAMPION**
Burgess Farm Champion Kimberly	**1st 3-Year-Old** **RESERVE SENIOR AND RESERVE GRAND CHAMPION**
Burgess Farm Champion Monita	**1st Aged Cow**
Burgess Farm C Honeydew	**2nd Aged Cow**
Get of Housleys J Champion	**First**
Best 3 Females	**First**

BURGESS FARM

Almon C. & Katherine Burgess and Family, Diane and Duane
Phone: 802–222-4047

Upper Plain, Route 5
Bradford, Vermont 05033

SUNESLOPE GUERNSEYS ARE NOTED FOR TYPE AND PRODUCTION

UP GOES THE PROOF ON CHAMP DIVIDEND

SUNESLOPE CHAMP DIVIDEND

USDA Summary 5/76–67 daughters, 8 herds average 12061 lbs. milk, 592 lbs. fat, ME–305–2x, **PRED. DIFF. +606 LBS. MILK**, +27 LBS. FAT, 55% RPT. His Semen Is Available Through TRI-STATE BREEDERS

We have a good selection of bulls available. Bulls out of our best cows and cow families.

SUNESLOPE GUERNSEYS HAVE KEPT US ON TOP AS A GOLD STAR BREEDER – More **GOLD STAR** Breeder **AWARDS** Than Any Other Guernsey Breeder – **16**

"CHAMP DIVIDEND" at Tri-State
SUNESLOPE PRINCE DEACON at Select Sires, Inc.
SUNESLOPE DARI DORAN at Curtiss Breeding Service
All 3 Are From Our Great "DAINTY" Family
Send for our list of available bulls

BULLS RICH IN THIS PROVED PRODUCTION – TYPE – BREEDING ARE AVAILABLE.

ALLAN BENTLEY AND FAMILY
Phone 515–292-1607

SUNESLOPE FARM
R 3, Ames, Iowa 50010

Grand MESA VIEW Ranch

George H. Wetterich and Family
Phone 856-3116

Route 1
Cedaredge, Colorado 81413

Our 1975 STATE PRODUCTION Leaders

	AGE	MILK	FAT	DAYS	RANK
Mesa View Norgert Madge	2-07	13730	576	305–2x	1stM, 1stF
Mesa View Hank Pris	3-05	12420	484	305–2x	1stM
Mesa View Foremost M F Lela	3-04	12280	590	296–2x	1stF
Mesa View Foremost Champ Cel	3-08	12060	622	305–2x	1stF
Mesa View Eldorados A Dora	4-07	15580	646	305–2x	1stM
Mesa View Superior Tilda	9-02	15250	740	305–2x	1st F

Champion Uddered Cow – NATIONAL, Fresno, 1975

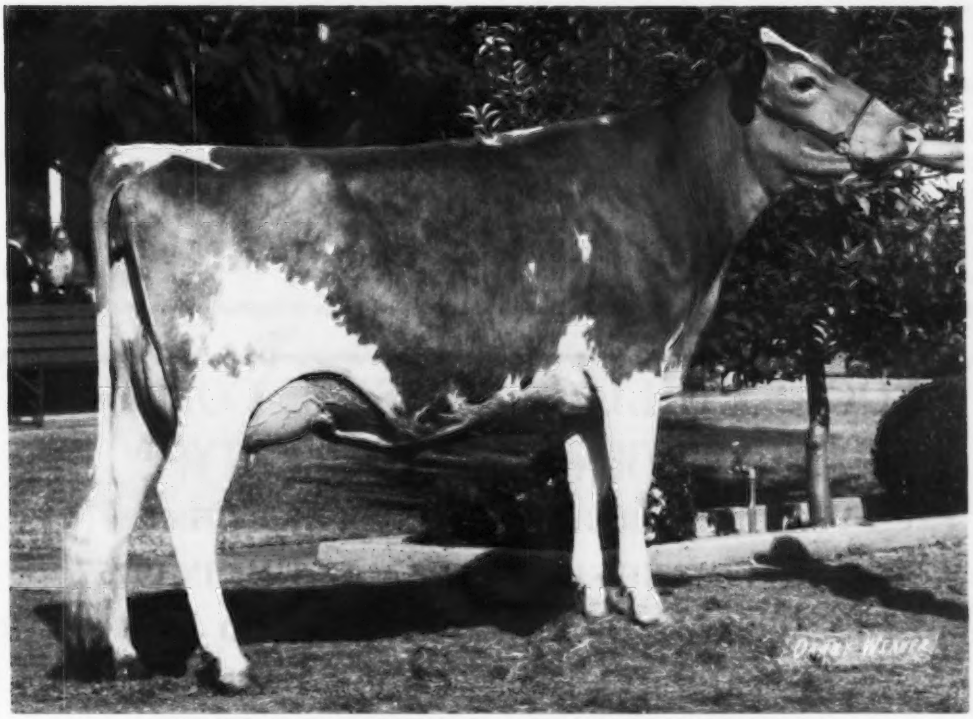

CLOVER JACK C SHIRLENE – VG–89.0 As A 2-YEAR-Old
Backed By 3 Generations Of ALL-AMERICANS
All-American Junior Yearling, 1974

1st 2-Year-Old, Sr. and Gr. Ch., Colorado, 1975. Her dam is All-American 2-Year-Old, 1972 and her granddam is All-American 2-Year-Old, 1969. All 3 are first prize winners at the National Guernsey Shows. "SHIRLENE" was 1st Junior Yearling, California; National Guernsey Show, Puyallup; Junior Champion, National Junior Show, 1974. "SHIRLENE" was EXCELLENT in rump, chest and body, fore udder, ligament. **"SHIRLENE"** was 1st 2-Year-Old, First Best Udder, **SENIOR AND GRAND CHAMPION, COLORADO STATE FAIR, 1975. "SHIRLENE"** was Second 2-Year-Old, in a class of 22 at the NATIONAL GUERNSEY SHOW, Fresno. (Beaten only by the cow that went on to become Senior and Grand Champion of the Show.) **FIRST BEST UDDERED TWO-YEAR-OLD AND CHAMPION UDDER OF THE NATIONAL GUERNSEY SHOW, 1975. While on the show circuit she went from 7,000 feet elevation to sea level. She was milked in at least 5 different barns in Colorado, Idaho, Oregon and California and travelled over 10,000 miles. Yet she made 14410 – 586 – 2-01DHI – 329days – 2x. She started out milking 49.5 and finished up milking 47.3. WHAT A COW!**

TOP OF THE 1976 EVERGREEN CLASSIC SALE AND SENIOR AND GRAND CHAMPION OF THE SHOW

We congratulate Myron W. "Mike" Lancaster and Family, Olympic View Farm, On The Purchase Of "TILLIE"

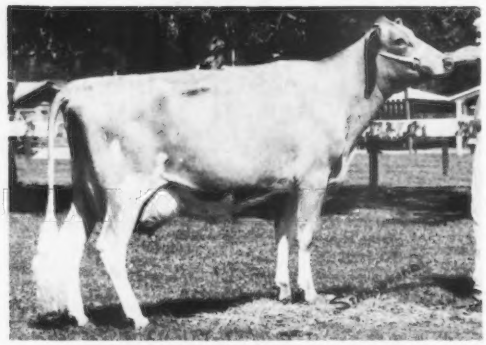

ROBINDELL BANNER TILLIE
VG–87.0 when dry 1976
15560–763–2-04DHIR–365–2x
Sire: Olympic View A Banner
Dam: Robindell Typy Tot (VG)
12620–631–5-05DHIR–305–2x

TOP OF SALE AT $2,800

"TILLIE" through her dam carries 2 crosses to ROBINDELL IMPERIAL TONIC (VG) High cow in United States – Mature 365–2x, 1973; 23510 – 1167 – 13DHIR – 365 – 2x. 11 lactations total 163,430 lbs. milk, 8,049 lbs. fat, 4,394 days–2x. Her granddaughter, ROBINDELL TULIP BLOSOM, Excellent twice at Brockwell Farm, Bow, Wash., 17220 – 937 – 6DHIR – 305 – 2x.

ROBINDELL
C. A. Robinson and Son (Bob), R. 7, Box 356
Phone 206–683-4597 **Sequim, Wash. 98382**

LOCUST HILL GUERNSEYS COMBINE

PRODUCTION + TYPE

★ GOLD STAR GUERNSEY BREEDER 3 TIMES

HERD CLASSIFIED FOR THE 11TH TIME IN 1976

15 HEAD – ALL Above The Line – 11 VERY GOOD – 4 DESIRABLE

5 BY "PRINCE" – 4 VERY GOOD – 1 DESIRABLE

A Few Of Our Cows – ACTUAL DHIR Production

	MILK	FAT	AGE	DAYS
Locust Hill Lenore (VG–88.5, 1976)	17970	772	4-00	305–2x
Locust Hill Agnes (VG–87.5)	16400	721	6-03	305–2x
Locust Hill Clint Audrey	14590	638	2-02	305–2x
Locust Hill Alice (VG–88.5)	17600	905	6-09	365–2x
Locust Hill Jody (VG–87.0)	18140	980	6-06	365–2x

Our Current Rolling DHIA Herd Average
13,451 lbs. Milk, 681 lbs. Fat, Actual

LOCUST HILL FARM
1 mile east of Nashville on State Route 39

Russell Fetter and Lee Smetzer
Route 1, Big Prairie, Ohio 44611
Tel. 216–378-2646

A Few Of Our Top Index Cows

	No. of Records	MILK	FAT	+MILK	+FAT	% RPT
DAWN EDEN DOUBLE QUEST	5	14564	570	+686	+20	35
DAWN EDEN Q HAPPY	3	14645	587	+685	+23	32
SANDES LUCKY STAR	2	15784	587	+857	+21	39
VEGUITA D E MERRY	2	14600	543	+757	+17	39
VEGUITA FORTUNE RUBY	2	15985	622	+755	+23	37

ON LEASE – A "TOP HORNET" SON
OUT OF "ROSE" – EXCELLENT – TO GEORGE THATCHER

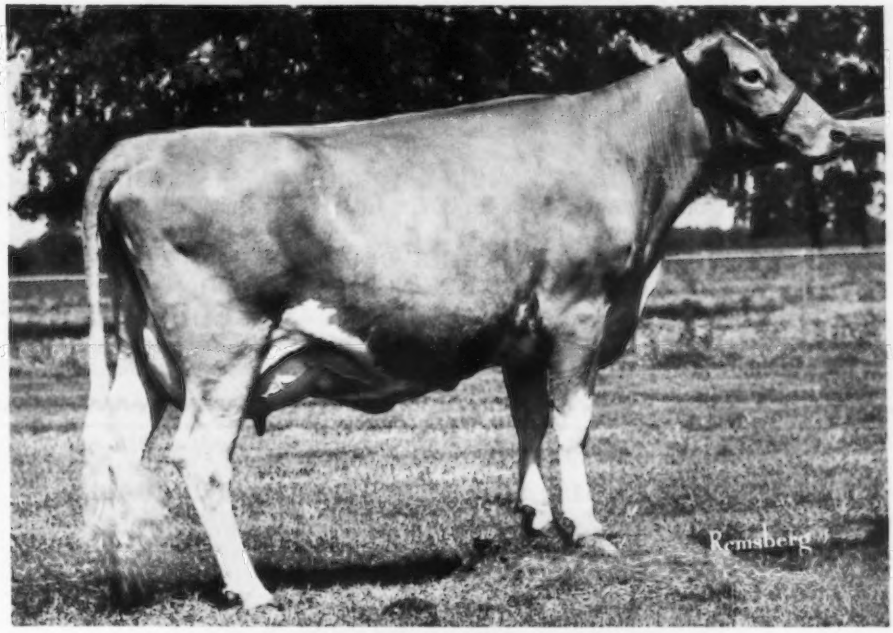

WALKER FARMS I ROSE – E '74, '75
12570–566–2-08DHIR–272–2x
13830–591–3-09DHI–294–2x
13370–597–4-09DHI–302–2x
14150–617–5-08DHI–305–2x
15590–690–6-08DHI–325–2x
She is the dam of VEGUITA T H ROSEMONT
Born 9/12/75

Sire: Clovelly Top Hornet, USDA Summary 5/76–127 daughters, 66 herds, Pred. Diff. +1210 lbs. milk, +30 lbs. fat, 85% rpt., 37 classified average 86.5.

We also have for sale . . . Another "TOP HORNET" out of an Excellent "LAFAYETTE"

VEGUITA T H JOSELITO
Born 11/20/75
Sire: Clovelly Top Hornet
Dam: Adohr Lafayette Juanne – E Twice
+ over herdmates 2715 lbs. MILK, +101 lbs. FAT
Sire: High Meadows Jolly Lafayette – Gold Star Sire

Ralph Handley & Sons
David, Richard & Doug

VEGUITA GUERNSEY DAIRY
Tel. 505–864-8192

Star Rt. 1, Box 22C
Veguita, New Mexico 87062

TOP OF THE 1976 LAND OF LINCOLN GUERNSEY CLASSIC

ELDERWOOD P NECTAR – VG–89.0 – EXCELLENT 90.0 in 1976

10492–530–3-02DHI–305–2x
14606–779–3-02DHI–493–2x
12537–654–4-07DHI–305–2x
15769–866–4-07DHI–468–2x

Sire: Lyrene May Rose Prince, AI Gold Star Sire
Dam: Rosewood L Nectar (VG)
11630–573–4-03DHIR–305–2x
13860–726–5-07DHIR–305–2x
14390–725–6-08DHIR–305–2x

She is also the dam of **Rosewood V Nectar (E)**
15230–727–4-06DHIR–305–2x

"P NECTAR" was selected by Audrey D. Wagner, Marissa, Illinois for $2,900

HERD CLASSIFIED FOR THE 12th TIME On 5/28/76
38 HEAD . . . 3 EXCELLENT – 21 VERY GOOD – 13 DESIRABLE
The Excellents include **"P NECTAR"** – now owned by Wagner Guernsey Farm

ELDERWOOD B BETSIE (E–91.0) – DAM OF OUR SIRE – "P PRINCE"

She is a full sister to **Elderwood B P Letta (E)** 12251 – 655 – 5-00DHI – 305 – 2x. They are both out of **Elderwood E Bertie (E)** 4 records over 13,000 lbs. milk, 305–2x. AN EXCELLENT COW FAMILY.

SPRING RIDGE TRUDIE (E 4 Times – 91.0 in 1976) 13307–685–8-03DHI–375–2x. **First Aged Cow, Best Uddered Aged Cow, Sr. & Gr. Ch., World Dairy Cattle Show, 1969, 2nd Aged, Res. Gr. Ch., Wis. State Fair, 1969.**

We classified **7 by ELDERWOOD B MANO – 5 VG – 2 D**
6 by ELDERWOOD P PRINCE – 4 VG – 2 D

ELDERWOOD FARM

Donald T. Burton & Son
R. 1, Eagle, Wisconsin 53119
Tel. Palmyra 495-2278

4½ miles N.W. of Eagle on County Trunk N.

HERD CLASSIFIED FOR THE 12th TIME IN 1976

36 HEAD . . . 3 EXCELLENT – 23 VERY GOOD – 10 DESIRABLE

6 By Champion ——— 1 EXCELLENT – 5 VERY GOOD

10 By Banner ——— 3 VERY GOOD – 10 DESIRABLE

The Excellents ——— ROZELYN PRINCE SKIP (E '76)
13330–674–4-00DHIR–305–2x

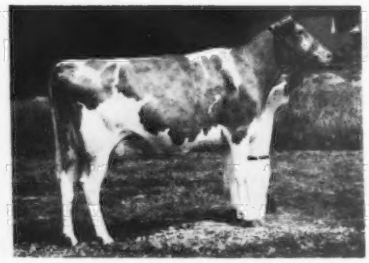

ROCKY HILL FAVORS PEARL (E '74, '76)
First 2-Year-Old, Evergreen Classic, 1973
13980–610–3-08DHIR–305–2x

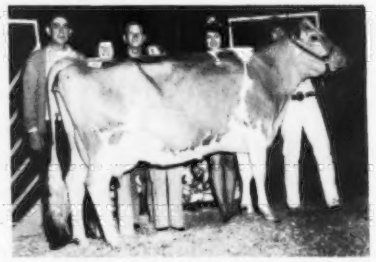

FAR WEST CHAMPION LINDA (E '74, '76)
10950–533–3-08DHIR–305–2x

ROCKYHILL FARM

C. P. Boon
1605 N. Boon Road
Oak Harbor, Washington 98277
Phone: 206–675-2682

3 miles west of Oak Harbor on Boon Road.
PLAN TO VISIT US WHEN ON WHIDBY ISLAND

CHAMPIONS AT THE 1976

CONNECTICUT GUERNSEY SHOW

Top Of The 1976 WILLOW BROOK FARM DISPERSAL

WILLOW BROOK L JANIS – Owned by Tammy Lee Paine

First Senior Yearling and JUNIOR CHAMPION OF THE JUNIOR SHOW; 2nd in the open class and RESERVE JUNIOR CHAMPION

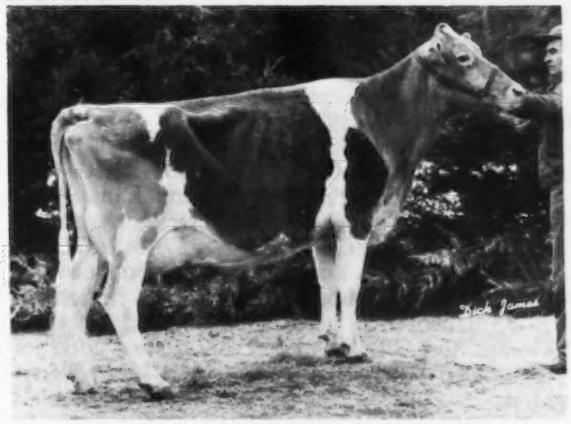

CROSS ARROWS DARI NANETTE (E–92.0)

First 4-Year-Old, Best Uddered 4-Year-Old. Champion Udder Of The Show. Senior And Grand Champion, Conn. State Guernsey Show, 1976.

12320–582–2-04DHIR–305–2x
12780–602–3-05DHIR–305–2x

Last year at the BIG E she was first 3-Year-Old, Best Uddered 3-Year-Old, Reserve Senior and Reserve Grand, Eastern States Expo, 1975.

WE HAVE HER SON BY "CORPORAL" – Born 12/20/75!

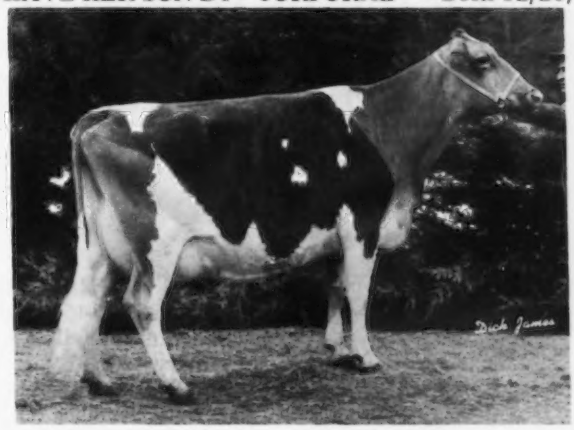

CROSS ARROWS BEN CHANCE (E '74, '76)

First Aged Cow, First Best Uddered Aged Cow, Reserve Senior and Reserve Grand Champion, Conn. State Guernsey Show, 1976.

13010–669–5-07DHIR–305–2x
12710–705–4-07DHIR–297–2x

Last year she was First Aged Cow, Senior and Grand Champion at the Eastern States Expo, 1975. Reserve Senior and Reserve Grand Champion, Conn. State Guernsey Show, 1975. WE HAVE HER SON BY "FLASH"–Born 1/7/76!

PLAN TO VISIT GRASSLAND FARM

Mr. and Mrs. Robert Paine
Owners

GRASSLAND FARM

Farm is located 4 miles north of Salisbury off Route 41 – ¼ mile

Salisbury, Conn. 06068
Tel. 203–435-2680

ELM-MOOR GUERNSEYS

A Homebred Bull . . . By "PRINCE" out of an Excellent "DARI FAYVOR"

▼

ELM MOOR PRINCE BART — Born 2/8/74

First Yearling, Senior and Grand Champion, Kansas State Fair, 1975

Sire: Lyrene May Rose Prince, AI Gold Star Sire

Dam: Elm Moor D F Bernice (E '75) 59 inches tall, 11020 – 455 – 2-05DHIR – 305 – 2x; 10880 – 530 – 3-05DHIR – 305 – 2x.

She is fresh again and for the first three months on test as a 4-year-old she has averaged 73 lbs. milk per day.

First Senior Yearling and Junior Champion, Kansas State Fair, 1973

Sire: Housleys Dari Fayvor, USDA Summary 5/76–762 daughters, 308 herds, Pred. Diff. +642 lbs. milk, +29 lbs. fat, 97% rpt., 198 classified average 84.6.

Dam: Elm Moor Brendas Barby (VG–89 dry)

Excellent in stature, chest and body, rear udder, all other breakdowns were Very Good. She is 58 inches tall. 11600 – 607 – 3-03DHIR – 305 – 2x. First Aged Cow, Kansas State Fair, 1974. First Produce of Dam, Kansas State Fair, 1975. This same combination has won the produce class for 3 straight years. We lost her paternal sister, **Elm Moor D F Clementine (VG)** 13660 – 627 – 2-07DHIR – 305 – 2x. She was Doug's Junior All-American 2-Year-Old and a good one. We have her son – **ELM MOOR TRANSFERS CHIEF,** born 4/24/74. **Sire: Nolichuckey T C Transfer,** USDA Summary 5/76–33 daughters, 8 herds, Pred. Diff. +295 lbs. milk, +3 lbs. fat, 42% rpt., 14 classified average 86.1. "Dari Fayvor" has done a good job in our herd and we're counting on these two young bulls by "Prince" and "Transfer" out of top "Dari Fayvor" daughters.

STOCK OCCASIONALLY FOR SALE

Galen Schrag and Family
Pretty Prairie, Kansas 67570
Phone 316–459-6826

ELM-MOOR FARM
5 miles east, 1 mile north
of Pretty Prairie

HERD CLASSIFIED FOR THE 3rd TIME IN 1975

80 HEAD . . . 1 EXCELLENT – 22 VERY GOOD – 53 DESIRABLE

9 By Woodacres Master Chief – 4 Very Good – 5 Desirable
6 By Cedarbrook Pollys Emory – 2 Very Good – 4 Desirable

The Excellent – Le Roydales Betty Nepa (E '75)
a daughter of Lake Louise Kings Ambition.

In Our Herd

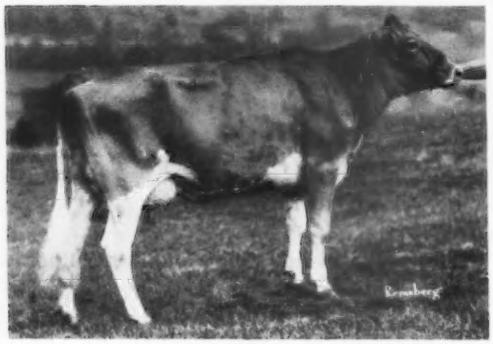

Le Roydale Farms Cay
10557–546–2-03DHIA–305–2x
A daughter of **Yellow Creek Doramost,** USDA Summary 5/76–89 daughters, 43 herds, Pred. Diff. +545 lbs. milk, +22 lbs. fat, 77% rpt., 15 classified average 83.3. **WE HAVE SOME NICE "DORAMOST" DAUGHTERS IN OUR HERD.**

We breed to Top AI Sires.
Bulls like "DORAMOST," "DOUBLE EMORY" AND "WINSTON"

Le Roydale Farms

BRACKMAN BROS. (Owen and Paul)
Phone (717) 364-5620

RD 1, CANTON, PA. 17724
6 miles east of Canton on 414

★ GOLD STAR GUERNSEY BREEDER 13 TIMES

3 NEW OFFICIAL 100,000 POUND LIFETIME MILK PRODUCERS BASED ON DHIR LACTATION RECORDS PROCESSED FROM JULY 1, 1975 THROUGH FEBRUARY 1, 1976

	No. Of LACTATIONS	DAYS	FAT	MILK
Maple Leaf Glory	8	2,961	5,563	125,370
Maple Leaf N Mickey	7	2,578	5,589	118,030
Maple Leaf P Violet	8	2,731	5,243	105,380

A Few 1976 DHIR Records – Actual Production

	MILK	FAT	AGE	DAYS
Maple Leaf S Lassie	17140	780	3-05	305–2x
Maple Leaf Rose Gratitude	16020	730	2-02	305–2x
Maple Leaf G Lollipop	16930	855	5-02	305–2x
Maple Leaf G Lass	15710	788	5-05	305–2x
Maple Leaf R Myila	13700	632	2-00	305–2x
Maple Leaf Dari Penny	12450	626	2-02	302–2x

Bulls available sired by "Top Hornet," "Prince," "Fortune" and "Samson"

ADD MAPLE LEAF PRODUCTION TO YOUR HERD

The farm is located 1 mile south, 1 mile east on County road 25.

RUSSELL WIRT & FAMILY **MAPLE LEAF FARM** LEWISTON, MINNESOTA 55952

T. B. Accredited No. 250 – Bang's Certified No. 513

Telephone: 507—523-3723 or 507—523-3721

1925 **OAKVALE FARM** **1976**

The "LENORA" Family – About 35% Of Our Milking Herd Carries The Blood Of OAKVALE S LENORA (E '60) Senior and Grand Champion, Minnesota State Fair, 1958, 1959. "LENORA" was my 4-H Cow. She is the dam of – **OAKVALE BFT M LILLY**, 8 lactations, 2,706 days, 5,147 lbs. fat, 106,890 lbs. milk, including 18750 – 862 – 7-07DHIR – 365 – 2x.

"LILLY" IS THE DAM OF –

	MILK	FAT	AGE	DAYS
OAKVALE MOST LIME	15490	715	6-02	DHIR–303–2x
	15160	706	3-03	DHIR–365–2x
OAKVALE PRINCESS LARK	12390	653	5-00	DHIR–305–2x
"LILLY" IS THE GRANDDAM OF –				
OAKVALE PRINCESS LINDA	18590	778	5-01	DHIR–365–2x
A Daughter of "LINDA"	14380	601	4-01	DHIR–293–2x
▼				
OAKVALE CH LILAH	14130	590	3-02	DHIR–305–2x

The Top Female In The 1975 Minnesota State Sale –

OAKVALE CH LYNN (VG–88.0) is from the same family. She was sold to Arthur Ulland, Austin, Minn. for $1,675 and traces direct to my foundation cow – "LENORA"

Thank You to the buyers of our consignments to the Minnesota State Sale.

PLAN TO VISIT US IN 1976

OAKVALE FARM

Gene Hanks
Tel. 893-3594

Winnebago, Minnesota 56098
T.B. Accr. 502 – Bang's Free 145

HERD CLASSIFIED FOR THE 9TH TIME IN 1976
78 HEAD . . . 3 EXCELLENT – 33 VERY GOOD – 41 DESIRABLE

E E

PRODUCE OF SUMMERFIELD JCS DAISY

RESERVE ALL-AMERICAN PRODUCE, 1975 BOTH EXCELLENT AGAIN IN 1976

SUMMERFIELD CH DORIS (E–91.0)
14446–586–4-07DHI–305–2x
15640–608–5-09DHIR–305–2x
SUMMERFIELD CH GARDENIA (E–91.0)
12560–506–4-06DHIR–300–2x

We Classified 7 By "Champion," 2E – 4VG – 1D

OUR OTHER EXCELLENT

LYRENE RADARS LINDA (E–90.5)

STOCK OCCASIONALLY FOR SALE . . . FEMALES BACKED BY DHIR TESTING AND REGULAR HERD CLASSIFICATION.

SPRING WALK FARM

Floyd Wachtel
and Family
Tel. 216–378-2275

Big Prairie, Ohio 44611
½ mi. north of Nashville on State Route 514, right on Twp. Road 362, 1 mi.

William Wachtel
and Family
Tel. 216–378-2273

CHESTNUT RIDGE FARM . . . One Of Ohio's Oldest Established Herds – STARTED IN 1918 . . . BACKED BY 58 YEARS OF BREEDING REGISTERED GUERNSEYS

PRODUCTION IS UP DURING THE FIRST 6 MONTHS OF 1976

28 DHIR records averaged 12071 lbs. milk, 4.7%, 567 lbs. fat, ME–305–2x

ACTUAL DHIR RECORDS

	MILK	FAT	AGE	DAYS
Chestnut Ridge Sandys Edith	15930	636	2-08	305–2x
Chestnut Ridge L Arlenes Sugar	12760	564	2-03	305–2x
Chestnut Ridge Maxies Polly	14380	563	10-01	305–2x
Chestnut Ridge Carens Becky	13820	761	7-03	305–2x
Chestnut Ridge Kites Rose	13540	672	5-04	305–2x
Chestnut Ridge Arlenes Rita	13130	620	3-03	305–2x

NEW OFFICIAL 100,000 POUND LIFETIME MILK PRODUCERS

	No. OF LACTATIONS	DAYS	FAT	MILK
Chestnut Ridge Annexs Nedra	8	3,214	4,859	100,200
Chestnut Ridge Maxies Polly	8	2,897	4,221	104,390
Chestnut Ridge Megs Mickey	6	2,505	4,247	102,270

WE HAVE YOUNG STOCK FOR SALE
Females Out Of Tested Dams

Mr. and Mrs. William C. Erf and Family
Route 1, Bellevue, Ohio 44811
Phone 419–465-2081

CHESTNUT RIDGE FARM
4 miles east of Bellevue on Route 20 to Sandhill Road, north to Yingling Road, 1st farm on the right.

1976 GOLD STAR DAMS

Gold Star Dam Requirements

1. A Gold Star Dam shall have a USDA Cow Index Value of not less than +750 pounds of milk.
2. The Repeatability of the qualifying Cow Index shall not be less than 32%.
3. The qualifying Cow Index shall be based upon a minimum of two records which average 270 days but a cow with 3 or more lactations has no minimum day requirements.
4. The cow shall have an official Type Classification of Very Good or higher.

Cow Name & Reg. No. / Sire Name & Reg. No.	Cow's Record Avg. days	No.	Milk	Fat	Cow Index Milk	Fat	% Rpt.	Class.	Date Sum'd	Yr. Born
Beatrice Ferndale Janie 2446151	236	3	19371	902	+1143	+52	32	E-76	5-76	68
Adohr Prince Ferndale 561775	Orisio, Raymond - 2608 Ave. 199, Tulare, California 93274									
Beetchenow Farms Jerrys Judy 2561187	305	3	17699	870	+753	+34	42	V-74	5-76	70
Lyrene Top Domino 574020	Rozelyn Farm - 9265 Double Ditch Rd., Lynden, Washington 98264									
Brownies Farms Emblemette 2599882	305	2	15050	751	+838	+41	33	V-74	5-76	72
Brownies Farms Banker 561417	Brown, Orville L. - Rt. 1, Box 417, Woodburn, Oregon 97071									
Burkes Tavern Markman Floss 2523657	229	4	15706	650	+765	+27	38	E-76	5-76	70
Hamhurst Farms Markman 567591	Hill, George Watts - Rougemont, North Carolina 27572									
Carlsdale C Cora 2596406	235	3	17882	741	+854	+25	42	V-75	5-76	71
Applebrook Fames Corporal 557482	Dendel, Jack - Rt. 5, Allegan, Michigan 49010									
Cleverlands Eldorado Sugar Pie 2508221	305	4	19697	726	+982	+30	44	V-75	1-76	69
Cleverlands General Eldorado 552896	Clever, George H. - 26524 S. Highway 33, Tracy, California 95376									
Edisto Farms R N Jippy 2533272	285	3	15308	687	+797	+25	43	V-74	5-76	69
Norgerts Royal Nance 533769	Edisto Farms - Box 187, Denmark, South Carolina 29042									
Edisto Farms R Rosa 2422497	288	5	14553	658	+777	+32	39	V-74	5-76	67
Edisto Farms J Royalmost 570997	Edisto Farms - Box 187, Denmark, South Carolina 29042									
Elsview Farms Jeds Jewel 2483564	304	4	17408	741	+751	+20	35	E-75	1-76	68
Elsview Farms Nances Jed 571890	Celestine, A. J. - Rt. 1, Scenery Hill, Pennsylvania 15360									
Far West H P Virginia 2528637	263	4	17027	800	+849	+34	35	V-74	5-76	70
Roetta Hansome Prince 579052	Far West Farms, Inc. - 1250 OB Field Rd., Bow, Wash. 98232									
Fauver Hill Chief Dodo 2528306	305	3	18251	762	+762	+24	36	V-76	1-76	69
Kellogg Emporer Chief 576490	Pralle, Bernard - Rt. 1, Onalaska, Wisconsin 54650									
Golden Bilolize L Letha 2644314	256	3	17621	759	+775	+25	34	V-74	5-76	72
Rozelyn Dari Boy Bing 579316	Rozelyn Farm - 9265 Double Ditch Rd., Lynden, Washington 98264									
Ham Farm C Stellas Helen 2555385	305	2	17630	781	+830	+19	40	V-75	1-76	70
Ansmil Champion Chum 561468	Markwood Enterprises, Inc. - Rt. 2, Box 89-A, Chandler, Ariz. 85224									
K Dale Jesses Carol 2452532	254	5	13750	471	+771	+7	35	V-72	5-76	68
Breezy Knolls Nance Jess 573345	Kriebel, Richard & Janet - Rt. 4, Benton, Pennsylvania 17814									
Lindenhof T Dom Olly 2603976	286	2	18352	691	+847	+19	39	V-75	5-76	72
Lyrene Top Domino 574020	Carson, Steven N. - Rt. 1, Rising Sun, Maryland 21911									
Maxvales Jumps Liesl 2422711	267	5	14910	627	+775	+24	38	V-74	1-76	67
Maxvales Foremost Jump 570058	McMonigle, Albert H. & John P. - Rt. 1, Box 1198, Yelm, Wash. 98597									
Overland Hill Flasher Cleo 2514277	301	3	14412	633	+853	+37	32	V-76	5-76	69
Gayoso View F Best Flasher 572176	White, Melvin - College Grove, Tennessee 37046									
Pinemont Falcon Frances 2576120	275	2	17962	717	+862	+27	38	D-76	5-76	71
Spring Ridge G Falcon 558133	Mills, Steve A. - Rt. 1, Saluda, South Carolina 29138									
Sam E Jos Foremost Empress 2505287	269	4	13863	574	+767	+29	42	V-75	1-76	69
Gayoso View Fames Foremost558793	Gates, Sandra Messer - Rt. 1. Cairo, Missouri 65239									
Sandes Lucky Star 2583994	302	2	16204	630	+931	+25	39	V-75	5-76	71
Sande Hill Double Emory 567336	Handley, David E. - Star Rt. 1, Box 22C, Veguita, New Mexico 87062									
Shamrock Flash Patty 2555886	305	2	17683	740	+761	+30	33	V-75	1-76	70
Western Glow Ladinas Flash 564567	Shamrock Farms Company - P. O. Box 50027, Tuscon, Arizona 85703									
Silver Birch Prince Tracy 2532927	305	2	15386	776	+843	+44	33	V-75	5-76	70
Dendels Orchards V Prince 573064	Pleiness, Harlan E. - Rt. 1, Box 97, Scottville, Michigan 49454									
U of Minn R Chucks Home Run 2559787	247	3	15631	687	+770	+15	41	V-75	1-76	70
Ansmil Champion Chum 561468	Minnesota, University of - Dept. of Animal Science, St. Paul, Mn. 55101									
Vanher May Rose Satin 2545434	237	3	16209	808	+850	+48	41	V-74	5-76	70
Lyrene May Rose Prince 553667	Hertel, Charles & Vicki - Rt. 2, Box 238H, Forest Grove, Ore. 97116									
Wayside Rosabells Rosita 2338291	304	6	14642	659	+766	+26	44	V-73	1-76	65
Hominy Hill Furness 536994	Jones, Burke & Roger E. Barnes - Rt. 4, Kenton, Ohio									
Welcome Fancy Karen 2569631	287	2	19544	884	+1038	+44	38	V-75	1-76	70
Welcome Fancy Bill 577955	Markwood Enterprises, Inc. - Rt. 2, Box 89-A, Chandler, Arizona 85224									

OFFICIAL DHIR PRODUCTION RECORDS

Requirements for publication in this section: Minimum of 270 days in length and 13,124 pounds milk, M. E. 305-2X basis. The records of cows in a herd owned by individuals other than the herd owner are published under the herd owner.

HERD OWNER Name of Cow	Dam	Sire	ACTUAL RECORD Age	Days	Milk	Fat
		ARIZONA				
*SHAMROCK FARMS COMPANY, TUCSON						
SHAMROCK PR MILICENT	SHAMROCK M MILLIE	ADOHR PETER PAN PRINCE	9-10	305-2X	12360	511
FOUR FIRS PRICILLA	FOUR FIRS SAPPHIRE	SUNNYCREST LOUIE	8-10	305-2X	12410	497
DIVERSIFIED PEGGY	DIVERSIFIED DOUG PETITE	DIVERSIFIED BUSTER	8-09	301-2X	12010	508
PARADISE FLASHS CINDY	PARADISE D B CHERRY	WESTERN GLOW LADINAS FLASH	7-11	305-2X	15350	557
ADOHR WATCHFUL P CHRISTINA	ADOHR PINNACLE CHRISTINA	SHAMROCK BON WATCHFUL	5-11	305-2X	13910	615
SHAMROCK CHAMPS MOTEL	SHAMROCK W MOTA	HOUSLEYS J CHAMPION	5-07	305-2X	12880	527
INDIAN VALLEY DARI DOROTHY	IDAGRACE BARBIES DORTHY	PINE VISTA REX	6-04	305-2X	14610	589
SHAMROCK DARI POPPY	DIVERSIFIED DOLPHIN POLLY	WESTERN GLOW DARIMOST	4-09	305-2X	12060	525
SHAMROCK R HANDY	CHANTICLEER NOBLE HONEY	ADOHR PRINCE ROSEDALE	4-07	305-2X	12080	489
SHAMROCK R CASSIE	SHAMROCK TRAVELER CARMA	ADOHR PRINCE ROSEDALE	4-08	305-2X	13180	587
SHAMROCK SAMBO PAMELA	FOUR FIRS PRICILLA	SHAMROCK BRILLANT SAMBO	4-05	304-2X	13220	599
SHAMROCK JANMAN EMERALD	ADOHR JANMAN OLIVE	ADOHR WARRIOR JANMAN	4-03	305-2X	13280	533
		CALIFORNIA				
*GEORGE H CLEVER, CLEVERLANDS, TRACY						
CLEVERLANDS NANCES GOLONDRINA	CLEVERLANDS DISPATCH GLOZELLE	NORGERTS ROYAL NANCE	8-11	305-2X	16610	705
CLEVERLANDS NANCES MICHELINDA	CLEVERLANDS V FAMES MICHELE	NORGERTS ROYAL NANCE	8-11	305-2X	15450	626
CLEVERLANDS SUPERIOR JULIET	CLEVERLANDS RACHELLE JEWELL	WESTERN GLOW DUCHESS SUPERIOR	7-09	304-2X	13730	597
CLEVERLANDS ELDORADO YSEULT	CLEVERLANDS PABLOS YNELLE	CLEVERLANDS GENERAL ELDORADO	6-10	305-2X	12330	558
CLEVERLANDS NANCES NORINA	CLEVERLANDS PABLOS NALDA	NORGERTS ROYAL NANCE	6-00	305-2X	16240	656
CLEVERLANDS ENTERPRISE IANTHE	CLEVERLANDS V FAME IANTHA	CLEVERLANDS NANCES ENTERPRISE	5-09	305-2X	12990	571
CLEVERLANDS ENTERPRISE TRICIA	CLEVERLANDS V FAMES TRIXIE	CLEVERLANDS NANCES ENTERPRISE	4-06	305-2X	16590	644
CLEVERLANDS OPALO YNEZ EILEENA	CLEVERLANDS FAMES YNEZ EILEEN	CLEVERLANDS OPPORTUNITY	3-03	305-2X	14890	618
CLEVERLANDS ZENITH GLOZELLE	CLEVERLANDS AMBLERS GOLDILOCKS	CLEVERLANDS ZENITH	3-02	305-2X	16800	677
CLEVERLANDS D SUCCESS MAY LYN	CLEVERLANDS ZENITH MAYBELL ANN	CLEVERLANDS DREAMS SUCCESS	2-04	300-2X	14700	585
*W ARNOLD KESSLER, BAY MEADOW FARM, GALT						
BAY MEADOW FORTUNES LADY	BAY MEADOW BUTTERBOY LILA	GRAIN MEADOW D FORTUNE	3-07	299-2X	13860	713
BAY MEADOW PRINCE DAWN	BAY MEADOW DERBYS DAIRY GIRL	WOODACRES FOND PRINCE	3-04	277-2X	14680	580
BAY MEADOW DAYLOS KITTY	BAY MEADOW DUCES KAREN	BAY MEADOW DAISYS DAYLO	3-01	305-2X	12260	634
BAY MEADOW PRINCE LADYBUG	BAY MEADOW DIXIE LORI	WOODACRES FOND PRINCE	2-02	305-2X	11920	475
*GEORGE MICKELSEN, NESLEKCIM GUERNSEYS, PETALUMA						
NESLEKCIM FORTUNES DIANE	NESLEKCIM MAJESTYS DIANE	GRAIN MEADOW D FORTUNE	4-09	305-2X	13850	631
NESLEKCIM MAJESTY BONNIE	NESLEKCIM FORTUNES BELLE	NESLEKCIM BILLYS MAJESTY	4-05	299-2X	12730	691
NESLEKCIM DARIMOST HELEN	NESLEKCIM FORTUNES HELEN	WESTERN GLOW DARIMOST	3-10	305-2X	12780	647
		COLORADO				
*JOSEPH & MICHAEL THAYER, THAYERS GUERNSEY FARM, BROOMFIELD						
THAYERS DAGMAR CHAMPION EMMA	NABOBS SUNNY COMET DAGMAR	HOUSLEYS J CHAMPION	1-11	305-2X	12030	486
*GEORGE H WETTERICH, GRAND MESA VIEW RANCH, CEDAREDGE						
MESA VIEW FOREMOST M F LELA	MESA VIEW FAMES LILLY	MESA VIEW FOREMOST M FLASH	4-03	305-2X	13900	624
MESA VIEW FORMOST M F LELU	MESA VIEW V FAMES LEE	MESA VIEW FOREMOST M FLASH	3-06	305-2X	12040	588
MESA VIEW M V C CHAMP LORA	MESA VIEW NORGERT LURA	GRAND MESA VIEW BEE CHAMPION	2-05	305-2X	11990	530
MESA VIEW M V C CHAMP DOE	MESA VIEW BURGER FOREMCST DEA	GRAND MESA VIEW BEE CHAMPION	2-05	305-2X	11860	520
		CONNECTICUT				
*HOWARD T LARKIN, BEDLAM FARM, MIDDLEBURY						
PARTRIDGE IVAN ECHO	ATTEBROC DARIS EVE	WALKER FARMS IVAN	2-02	305-2X	11650	525
*FRASIER W MCCANN, GOLDEN HARVEST FARM, BRIDGEWATER						
HICKORY RIDGE TOP SUZIE	HICKORY RIDGE MARIE	GAYOSO VIEW TOP COMMAND	8-05	305-2X	14240	668
*RICHARD H MERRITT, MERIT GUERNSEYS, FARMINGTON						
MERIT M P MAME	MERIT PREM MAYME	LYRENE MAY ROSE PRINCE	7-02	365-2X	18610	1102
		DELAWARE				
*UNIVERSITY OF DELAWARE, NEWARK						
U OF D EMPORER C LILY	U OF D CECIL LILY	WOODACRES EMPORER	5-09	305-2X	14400	682
		GEORGIA				
*E. JARRETT EVEPETT, MONTEZUMA						
MAPLERETT FORTUNES SHARON	DOGWOOD KINGS SYLVIA	FAIRLAWN K FORTUNE	11-11	305-2X	11590	486
*H J HAGA, CLEARBRANCH FARM, FORT VALLEY						
WALNUT GROVE B NADA	WALNUT GROVE FAVORITE NADINE	HOUSLEYS J BEAU	8-03	305-2X	12700	539
		IDAHO				
*JOE PRITZL, WESTLYNN FARM, FRUITLAND						
WESTLYNN F GERALDINE	WESTLYNN M GERTIE	GRAIN MEADOW D FORTUNE	2-05	305-2X	11010	481
		ILLINOIS				
*MYRON E ERDMAN, MYOWN GUERNSEY FARM, CHENOA						
MYOWN JACKS ELLEN	MYOWN PEERS ELLENA	MYOWN JACK	3-11	305-2X	13880	599
MYOWN BILLYS VERTA	HERB RO PHLEETAS VERTA	BURGERS PLACE BILLY	3-03	305-2X	11670	582
MYOWN T HORNETS MARJORIE	MYOWN FRANS MARJ	CLOVELLY TOP HORNET	2-10	305-2X	13170	640
MYOWN T M WISTARS ANDIE	MYOWN FRANS ANDORA	LOCKSHORE T M WISTAR	2-08	305-2X	12100	551
*ROGER HARTMANN, HART LANE FARM, RED BUD						
HART LANE NANCES LUSTRE	HART LANE ACTORS LARKSPUR	NORGERTS ROYAL NANCE	7-09	305-2X	12160	602
*LAESCH BROS., PARK LAWN FARM, NORMAL						
PARK LAWN SCOT ZITA	ROSEWOOD AM ZIGIE	NORGERTS NANCE SCOTTY	4-03	305-2X	12890	596

Register your FEBRUARY calves now

PARK LAWN DARI SUNBEAM	CREEK VIEW BON SUNBEAM	WESTERN GLOW DARIMOST	3-10	305-2X	12780	601
PARK LAWN SCOT ELLA	PARK LAWN ELLA	NORGERTS NANCE SCOTTY	2-05	305-2X	13230	610
PARK LAWN SCOTSMAN OCTAVE	PARK LAWN SCOT C QUE	PARK LAWN T C NANCE SCOTSMAN	2-05	305-2X	12040	507
PARK LAWN SCOT HATTIE	LAESCHS EVER READY P PAMIE	NORGERTS NANCE SCOTTY	2-01	305-2X	11420	522
*MOHR BROS., MALABOO WAY FARM, NORMAL						
MALABOO WAY F AMY	HILLTOP BELLS DINAH	HILLTOP FARMS J V FREDDIE	6-04	305-2X	12470	588
MALABOO WAY JC ALENA	BON WAY COMMANDS HESTER	HOUSLEYS J CHAMPION	6-05	305-2X	12600	568
MALABOO WAY K ARLENE	BON WAY BRIANS KIDDY	BON WAY MAJESTYS KARDINAL	6-04	305-2X	12670	573
MALABOO WAY TD BUNKY	RAINS SHIRMAN SUE	LYRENE TOP DOMINO	5-09	305-2X	13060	657
MALABOO WAY DF ILANDA	MALABOO WAY E AUDREY	HOUSLEYS DARI FAYVOR	2-04	305-2X	11700	588
*RICHARD L MUEHLING, MUEHLING MEADOWS FARM, CISSNA PARK						
PLAINVIEW FEROCIOUS PANSY	HEISER FARM PEER PRINCESS	MUEHLING MEADOWS F C FEROCIOUS	4-01	305-2X	15680	701
MUEHLING MEADOWS DUKE BELINDA	MUEHLING MEADOWS HILDIE BRANDY	LYRENE PRINCE DUKE	2-03	305-2X	12240	673
*ROESCHLEY BROTHERS, ROES MOR FARMS, FLANAGAN						
HAPPY ACRES PRINCES TRICIA	HAPPY ACRES AMBASSADOR TANYA	LYRENE MAY ROSE PRINCE	3-11	365-2X	14100	714
HULFREDA SUSAN	HULFREDA SYLVIA	LYRENE MAY ROSE PRINCE	3-03	365-2X	13420	574
*DANA STEWART & CHARLES MAULE, LIZDAN HILL FARM, PRINCEVILLE						
LIZDAN HILL BARBIE	LOOKOUT VALLEY BFT BONIBIRD	LIZDAN HILL MANFRED	7-09	305-2X	12080	497
LIZDAN HILL BON HAZEL	GRANDVU DIS HAZELINE	LIZDAN HILL BONANZA	3-10	305-2X	15330	707
LIZDAN HILL ARLISSA	LIZDAN HILL AMBER	LIZDAN HILL BONANZA	3-11	303-2X	12840	658
CHESTERLUCK DARI FAYVOR GLEEM	DUTCH HILL DARIMOSTS GLAMOUR	HOUSLEYS DARI FAYVOR	2-01	300-2X	10390	513
*AUDREY D WAGNER, WAGNER GUERNSEY FARM, MARISSA						
PLEASANT RIDGE P PEG	PLEASANT RIDGE R PATRICIA	LYRENE MAY ROSE PRINCE	3-10	305-2X	13210	614
*EUGENE R. WINCHE, EGAN						
PINEHURST DARIMOST SUNIE	PINEHURST PATRIARCHS SUNIE	WESTERN GLOW DARIMOST	3-09	305-2X	12460	563

INDIANA

*MR & MRS DANIEL W BAKER & FAMILY, DAN BA LEE GUERNSEY FARM, MIDDLETOWN						
DAN BA LEES N LILLIE	LYNN OF WALNUT MANOR	NORGERTS ROYAL NANCE	7-10	305-2X	12220	572
DAN BA LEE N WINNIE	DAN BA LEES F GYPSY PAULETTE	NORGERTS ROYAL NANCE	3-09	305-2X	12990	578
DAN BA LEE N C JEANNE	DAN BA LEES T C PEERLESS JOY	YELLOW CREEK NOBLE CHIEF	3-07	305-2X	14580	624
DAN BA LEE BEAUS EVELYN	DAN BA LEE R ELAINE	DAN BA LEE PRINCE BEAUREGARD	3-06	305-2X	11900	568
*MR & MRS EVERETT J EBY, LOOKWELL FARMS, ELKHART						
LEAFY LANE LP SUN RAY	LEAFY LANE J C RADIENCE	LYRENE MAY ROSE PRINCE	1-11	305-2X	10360	527
*W. T. & T. J. FRANKS, FRA HIB DAIRY FARM, WAWAKA						
LYRENE MAESTROS SHERYL	LYRENE MAY ROSE SHIRLEY	LYRENE EMORYS MAESTRO	11-11	365-2X	15210	594
FRA HIB DUKE DUCHESS	FRA HIB T C SATIN	WALKER FARMS GRAND DUKE	6-09	365-2X	20760	1061
FRA HIB DUKE BETTY JO	FRA HIB T C BETTY	WALKER FARMS GRAND DUKE	6-05	365-2X	13900	694
FRA HIB T H FAWN	FRA HIB PRINCE FRAN	CLOVELLY TOP HORNET	5-01	365-2X	15980	707
STRINGFELLOWS TOPCAT DEBBIE	STRINGFELLOWS BETTY LOU	FRA HIB MARYS P TOPCAT	4-00	365-2X	14210	627
FRA HIB TOPCATS TULIP	STRINGFELLOWS TRENA	FRA HIB MARYS P TOPCAT	3-07	365-2X	15260	657
FRA HIB TOPCAT MARILYN	FRA HIB CHAMP META	FRA HIB MARYS P TOPCAT	2-02	365-2X	13010	539
FRA HIB FLORETS MOLLY	FRA HIB CHAMP MAGGIE	TANNERY HILL FLORETS COMMAND	2-02	365-2X	14280	617
STRINGFELLOWS SEN RAMONA	STRINGFELLOWS TOPCAT RHONDA	FRA HIB DARI SENSATION	1-09	365-2X	13860	612
*PAUL HOOVER, SPUDRIDGE FARM, GOSHEN						
SPUDRIDGE STAR SUGAR	SPUDRIDGE SARAH STAR	LYRENE PRINCE DUKE	3-05	305-2X	13070	747
*LESTER O. KEEFER & SONS, RIVERWOOD FARM, WAWAKA						
RIVERWOOD MICHAELS KERRY	RIVERWOOD M A KAY	RIVERWOOD EMPEPORS MICHAEL	4-02	305-2X	12370	683
*MAURICE D LIPPLY, GRANDVIEW FARM, SILVER LAKE						
SARIVAL DARK BERNADINE	SARIVAL MELODY BERNADINE	SARIVAL ECLIPSE PHIL	9-04	305-2X	12240	730
MEADOWCROFT GAYLORDS CAROL	MEADOWCROFT CECILIAS CAROL	HORNBACK FARM N GAYLORD	5-10	305-2X	14760	639
NORMANDY RAMONA	NORMANDY BILLY MIRIAM	APPLEBROOK FAMES CORPORAL	4-07	305-2X	18340	757
GUERNSIANA THOR ALISON	GUERNSIANA FASHION ALISON	LINDENHOF ELVIRAS THOR	3-11	305-2X	13950	704
*JOHN L LOVELESS, WAWASEE GUERNSEY FARM, CROMWELL						
WAWASEE PRINCESS LOTTIE	GRANDVIEW CHAMPIONS LOLA	LYRENE MAY ROSE PRINCE	2-01	305-2X	13860	664
*GUY MCFARLAND & SONS, GUERNSIANA, INDIANAPOLIS						
GUERNSIANA N D PETITE	GUERNSIANA PRIDES PRETTY	NORGERTS NANCE DIANTHA	6-07	305-2X	12850	534
GUERNSIANA WYN B ROBIN	GUERNSIANA D VICTORS ROBBIE	GOLDEN HARVEST WYN BERTRAM	6-04	300-2X	13990	613
GUERNSIANA N D MIDGET	GUERNSIANA WYN B MIDGE	NORGERTS NANCE DIANTHA	3-05	305-2X	11440	477
GUERNSIANA N D VICTORIA	GUERNSIANA WYN B VICTORIA	NORGERTS NANCE DIANTHA	2-04	305-2X	12440	542
*LOREN R & OLIVE L METZGER, SOUTH VIEW FARM, S WHITLEY						
SOUTH VIEW FABIAN BELLE	SOUTH VIEW JOES BONNIE	GRANDVIEW WISTARS FABIAN	2-03	305-2X	12070	598
SOUTH VIEW FABIAN JANET	SOUTH VIEW C JANE	GRANDVIEW WISTARS FABIAN	2-00	305-2X	11510	593
SOUTH VIEW C BELLE	SOUTH VIEW REGALS BOBBY	HOUSLEYS J CHAMPION	1-11	305-2X	11000	555
SOUTH VIEW T H DAFFODIL	SOUTH VIEW JOES DESIRE	CLOVELLY TOP HORNET	1-09	305-2X	15130	645
BIG SPRINGS C CARNATION AZALEA	BIG SPRINGS R CARNATION ADALIA	HIGH MEADOWS CHARMER	3-05	305-2X	12410	556
*MAURICE E & JULIA METZGER, RAINTREE FARM, CLAYPOOL						
RAINTREE SATURN LUCY	LEVEL LOAM LUCIA	RAINTREE SUCCESS SATURN	3-05	305-2X	11710	583
RAINTREE DORADO ROBIN	RAINTREE DOMINO RUBET	METZGER FARMS PRINCE DORADO	2-07	305-2X	12090	573
*METZGER FARMS, INC., CLAYPOOL						
METZGER FARMS VALOR ROLANDA	FELLOWS REBECCA ROBERTA	METZGER FARMS TRANSFER VALOR	13-05	305-2X	17560	868
METZGER FARMS SUPREME SABINA	METZGER FARMS VALOR SABLE	LYRENE DUKES SUPREME	3-04	305-2X	13290	696
METZGER FARMS C JOYFUL	METZGER FARMS VALOR JOY	HOUSLEYS J CHAMPION	2-05	305-2X	12180	691
METZGER FARMS VIC JOME	METZGER FARMS S JOELLA	METZGER FARMS DARI VIC	2-03	305-2X	10840	564
*JULIUS MITHOEFER & FAMILY, JUALMI FARM, NEW PALESTINE						
LYRENE FARGO JESSELLA	MAPLE LAWN FARM JESSELLA	LYRENE FARGO	3-02	305-2X	12990	629
WAWASEE PRINCESS DAWN	WAWASEE C B DONNA	LYRENE MAY ROSE PRINCE	3-10	304-2X	12350	629
*LEE M RIGGS & FAMILY, GREEN RIDGE FARM, EVANSVILLE						
GREEN RIDGE CHAMPION ROSETTE	GREEN RIDGE BILLY ROSE	HOUSLEYS J CHAMPION	4-06	305-2X	13530	628
GREEN RIDGE WINSTON GAY	GREEN RIDGE STAR GEE	EBER LEA FARMS WINSTON	2-01	305-2X	10980	566
*HERMAN SCHROCK, CLOVER LEAF FARMS, GOSHEN						
CLOVER LEAF BT CARMEN	CLOVER LEAF BT CECIL	OWENS PLACE BUTTERFAT JEREMIAH	7-04	305-2X	13000	668
*OSCAR R. & TRUMAN WEAVER, YELLOW CREEK FARM, GOSHEN						
LYRENE WISTAR JEWEL	MAPLE LAWN FARM JEMMY	LYRENE MYRAS WISTAR	5-07	305-2X	12090	570
YELLOW CREEK D SANDY	YELLOW CREEK FAIR SONYA	YELLOW CREEK DORAMOST	2-04	336-2X	13030	660
*EUGENE G WEBER, GENEGLOW FARM, KENDALLVILLE						
MAPLE ROW FORTUNES IDA	MAPLE ROW MOS LIDA	YELLOW CREEK S FORTUNE	10-00	297-2X	12980	642
HANOVER HILL DARI NANCY	HANOVER HILL H PEGGY	WESTERN GLOW DARIMOST	5-08	305-2X	12950	628
HANOVER HILL ROSE ELAINE	HANOVER HILL DARI EILEEN	MECCA ROSE HOLLYS HORNET	2-05	365-2X	19170	893
*MAURICE L WELDY, MAURANA FARM, GOSHEN						
HIDDEN GOLD B GINA	HIDDEN GOLD R GINGER	HIDDEN GOLD R BILLY	4-04	305-2X	13330	583
*RONALD E. WENGER, VALLEY SET FARM, GOSHEN						
STRATHBURN CATHERINE	MAPLEWOOD BARONS DIXIE	VALLEY SET YANKEE GENERAL	10-11	305-2X	13100	576
VALLEY SET JES JERRY	VALLEY SET ANTHONY JANE	VALLEY SET CHAMP JESSE	3-07	365-2X	14550	680
VALLEY SET F DOLLY	VALLEY SET PRINCE DIXIE	SPRING RIDGE G FALCON	2-06	365-2X	12810	549
*HAROLD C YODER, PASTURE HAVEN FARM, SYRACUSE						
OWENS PLACE ACES ROBIN	OWENS PLACE C B DREAM	YELLOW CREEK TOP HONOR ACE	11-02	305-2X	11920	555

IOWA

Early REGISTRATION Makes CENTS

*ALLAN BENTLEY & FAMILY, SUNESLOPE FARM, AMES					
SUNESLOPE EROS EZAY	SUNESLOPE G E ELZA	SUNESLOPE G BUTTERFAT EROS	2-05	305-2X	11990	594
*L. NEIL FIKE & FAMILY, OLD FARMSTEAD GUERNSEYS, WATERLOO					
OLD FARMSTEAD MISTY	OLD FARMSTEAD MIRTH	OLD FARMSTEAD AMBASSADOR SHANE	3-05	305-2X	12740	619
OLD FARMSTEAD GLITTER	OLD FARMSTEAD R GAILA	HOUSLEYS J CHAMPION	3-04	305-2X	11600	534
OLD FARMSTEAD D BILLIE	OLD FARMSTEAD BONI	ROES MOR E DISTINCTION	3-03	305-2X	11600	539
OLD FARMSTEAD JOANNA	OLD FARMSTEAD JODY	HOUSLEYS DARI FAYVOR	2-07	305-2X	12460	661
OLD FARMSTEAD ONITA	OLD FARMSTEAD OLENE	LYRENE PRINCE DUKE	2-06	305-2X	11530	584
OLD FARMSTEAD CLOVER	OLD FARMSTEAD C CAMI	LYRENE PRINCE DUKE	2-03	305-2X	11230	551
*DONALD GRAVER, GREELEY					
SUNESLOPE C BONA	SUNESLOPE COMMAND BONITA	HOUSLEYS J CHAMPION	4-02	305-2X	11800	477
*MUHS BROS., MELODEE FARM, LOWDEN					
SUNESLOPE C BONDE	SUNESLOPE COMMAND BONITA	HOUSLEYS J CHAMPION	3-02	305-2X	13290	613
*FRANK SIVES IND, WAUKON					
PRAIRIE MOON BINGO BUNNY	BROOKFIELDS D BONITA	PRAIRIE MOON BINGO	5-07	305-2X	12780	690
PRAIRIE MOON BINGO LADY	COULEE COUNTRY ACME LASSIE	PRAIRIE MOON BINGO	2-02	305-2X	11910	568
*RICHARD TROESTER, RAE-MAR GUERNSEY FARMS, ELKADER					
RAE MAR BONANZAS REGINA	RAE MAR MARS RONONA	NYALA ERMINES BONANZA	5-03	305-2X	16490	790

KANSAS

*W G RANSOM JR & EST W G, RANSOM FARM, WILLIAMSBURG					
LAKELANDS HERMES BABE	LAKELANDS ROSE KING BABS	PRE EMINENT HERMES EMORY	10-06	305-2X	12610	596
*GALEN SCHRAG, ELM MOOR FARM, PRETTY PRAIRIE					
MUNGLES SABO MAYME	MUNGLES PAT MAID	MUNGLES SABIAN SATURN	7-10	305-2X	13620	659
ELM MOOR CHAMPIONS TINA	ELM MOOR GONDOLIERS TESS	ELM MOOR CARITAS CHAMPION	5-09	305-2X	13020	607
*STEVEN R. WINN, WINN GUERNSEY FARM, BURLINGTON					
HUXMANS VALIANT ROXIE	REAS ROSETA	HARMONY VELVETS VALIANT	2-03	305-2X	11920	583

KENTUCKY

*ELMER L. & MELVIN L. HOCHSTETLER, U CREEK FARM, ALLENSVILLE					
PENNYRILE T H GENIE	U CREEK G VERTAS GEM	CLOVELLY TOP HORNET	3-07	305-2X	15180	691
*CLAUDE B. NEWMAN & SONS, SUNNY VIEW FARMS, PHILPOT					
BURKES TAVERN MARKMAN DEEANN	BURKES TAVERNS IOLAS DORA	HAMHURST FARMS MARKMAN	5-08	305-2X	12470	552

LOUISIANA

*KLEINPETER FARMS DAIRY INC, BATON ROUGE					
KLEINPETER FARMS DARI INA	KLEINPETER FARMS W INA	WESTERN GLOW DARIMOST	4-08	305-2X	13080	587

MAINE

*M. A. & M. C. MARKOWSKI, MAR-MIK FARM, WINTHROP					
HILL N DALE NANCY	HILL N DALE NANCE VEDORA	RICHTON CHIEF	9-01	305-2X	14840	545
MAR MIK M D CELIA	CHEDCO ACTORS MERLE	MCDONALD FARMS R L DIVIDEND	5-01	305-2X	12770	588
MAPLE SHADE GUARD MELBA	LOCUST GROVE BON PATTI	BROOKNILL DARI GUARD	4-02	292-2X	12820	592

MARYLAND

*JOHN H HULL, JR., HULLSIDE, WESTMINSTER					
HULLSIDE CHAMPION HILDA	HULLSIDE CHAMP HONORA	HOUSLEYS J CHAMPION	4-01	305-2X	14260	597
*SETH K SCHNEBLY, CROWN STONE FARM, CLEAR SPRING					
CROWN STONE MISTRESS CARLA	CROWN STONE KINGS MAY	WOODACRES MASTER CHIEF	3-02	305-2X	12850	689
CROWN STONE HOLLY CORA	CROWN STONE BILLY AMY	WELCOME FLASHS HOLLIREX	2-08	305-2X	11900	528
CROWN STONE JAGUAR DIMPLE	CROWN STONE W ANABELL	WOODACRES JAGUAR	2-04	305-2X	12260	585
*UNICORN ASSOCIATES, ELLICOTT CITY					
MANOR L HANNAH	MANOR HANNAH	MANOR BRILLIANT LEADER	7-04	305-2X	13490	631
UNICORN EMORY MYRA	MANOR BON MYRA	SANDE HILL DOUBLE EMORY	3-10	305-2X	15110	609
UNICORN POLLYS HELEN	MANOR NANCY HELEN	CEDARBROOK POLLYS EMORY	3-09	301-2X	11820	479

MASSACHUSETTS

*CHARLES PHILIP BEEBE, EASTLEIGH FARMS, FRAMINGHAM					
EASTLEIGH A WINNIE	EASTLEIGH A WANDA	YELLOW CREEK TOP HONOR ACE	1-11	305-2X	10550	607
*C E COTTING, CHEDCO FARM, BERLIN					
CHEDCO PRINCES PAM	CHEDCO ACTORS JESTING PAM	LYRENE MAY ROSE PRINCE	6-01	305-2X	13100	633
CHEDCO M ACTORS DAISY	CHEDCO ACTORS DAISY	CHEDCO MAMBYS ACTOR	5-06	305-2X	15190	646
CHEDCO BONANZAS MYRTLE	LYRENE EMORYS MYRTLE	CHEDCO BONANZAS KING	4-08	305-2X	15610	755
CHEDCO DARIMOST MARY	CHEDCO BILLYS MARIE	WESTERN GLOW DARIMOST	2-03	305-2X	11570	554
*C. E. & R. G. GOODFIELD, GUERNSEY DELL FARM, HARDWICK					
NOBLE ORA OF HARDWICK	NANCES ORA OF HARDWICK	U N H DARIMOST NOBLE	5-09	294-2X	12340	496
ACME LASSIE OF HARDWICK	PHAREKAS STARLASSY OF HARDWICK	NYALA MAJESTYS ACME	5-03	305-2X	12130	554
NANCE TULLY OF HARDWICK	GAY TULIP OF HARDWICK	NORGERTS ROYAL NANCE	4-00	305-2X	11730	544

MICHIGAN

*JACK DENDEL, DENDEL FARMS, ALLEGAN					
LONE OAK NOBLEMANS BESS	LONE OAK LANGMEADOW BEVERLY	MEADOW LANE NOBLEMAN	10-01	285-2X	11760	544
DENDELS ORCHARDS PRINCE CHERIE	MED O BLOOM SUPREME CHERIE	DENDELS ORCHARD W PRINCE	5-01	365-2X	22540	1003
DENDELS ORCHARDS D HEATHER	DENDELS ORCHARDS P HEATHER	WESTERN GLOW DARIMOST	4-07	305-2X	14030	719
CARLSDALE MOONBEAM	CARLSDALE BRENDA	APPLEBROOK FAMES CORPORAL	3-04	305-2X	14290	715
DENDELS ORCHARDS WINSTONS RUTH	DENDELS ORCHARDS W E V RUTH	EBER LEA FARMS WINSTON	2-06	305-2X	11150	554
DENDELS ORCHARDS NANCES STELLA	DENDELS ORCHARDS N C STELLA	DENDELS ORCHARDS NANCE	2-04	305-2X	13480	556
*ELMWOOD FARMS, FRANKENMUTH					
WATSON PETER PHLOX	WATSON LAD PHOEBE	WATSON PANSEY PETER	4-06	305-2X	13470	602
GLEN HAVEN DAIRY FAYE	GLEN HAVEN NEPTUNES FANNY	WESTERN GLOW DARIMOST	7-06	305-2X	12710	621
*JAMES A & ALICE B FISH, LOCKSHORE FARMS, HICKORY CORNERS					
LOCKSHORE MAY ROSE AURELIA	LOCKSHORE NANCE AURELIA	LYRENE MAY ROSE PRINCE	8-03	305-2X	15810	651
LOCKSHORE E D PAULA	LOCKSHORE FORESQUIRE PAULINE	LOCKSHORE ELMAS DUKE	4-02	305-2X	12910	663
LOCKSHORE LANCE BETH	LOCKSHORE MAY ROSE BEV	LOCKSHORE NANCE LANCELOT	4-04	305-2X	12340	484
LOCKSHORE LANCE TRINKET	LOCKSHORE B DATRINKA	LOCKSHORE NANCE LANCELOT	4-02	305-2X	12520	571
LOCKSHORE COMMAND STELLA	LOCKSHORE FORESQUIRE ESTELLE	LOCKSHORE REBEL COMMANDER	3-05	305-2X	11500	584
LOCKSHORE WISTAR LAVINIA	LOCKSHORE B DAVINA	LYRENE MYRAS WISTAR	3-02	305-2X	15670	744
LOCKSHORE FORESQUIRE FERN	LOCKSHORE P FAIRY	LOCKSHORE K FORESQUIRE	3-02	299-2X	11640	653
LOCKSHORE P NANCE MYRNA	LOCKSHORE FORESQUIRE MYRA	CEDARBROOK POLLYS NANCE	2-04	305-2X	13200	573
*WALTER L & LYLE E JACKSON, CLAW ACRES, CARO					
CLAW ACRES LADS BUTTERFLY	ROSETTAS BLUEBIRD	CLAW ACRES PRINCE LAD	4-05	305-2X	12030	717
CLAW ACRES EDS FELICE	CLAW ACRES NANCE FAN	CLAW ACRES C EDDY	3-07	305-2X	12960	493
CLAW ACRES LADS REYNE	CLAW ACRES PRINCE ROBIN	CLAW ACRES PRINCE LAD	3-05	305-2X	11670	680
*KELLOGG FARM, MICHIGAN STATE UNIVERSITY, HICKORY					

Register your FEBRUARY calves now

KELLOGG POLLARDS WILDA	KELLOGG EMORYS WILDA	KELLOGG CHAMPION POLLARD	2-02	305-2X 12010	546
KELLOGG EMORY PENNY	KELLOGG BILLYS PENNY	SANDE HILL DOUBLE EMORY	1-11	305-2X 13910	620
*CARL A & JAMES C SCHWASS, SPRINGDALE FARMS, SCOTTVILLE					
SPRINGDALE CORPORAL DIANA	SPRINGDALE VICTORS DAISY	APPLEBROOK FAMES CORPORAL	4-00	305-2X 14760	734
*ELTON SMITH & JERRY GOOD, MED O BLOOM FARMS, CALEDONIA					
HILL MILT CHARMERS MOLLY	HILLCREST FAMES MONA	DEEP LAKE BILLYS CHARMER	6-02	305-2X 12120	544
MED O BLOOM AL REGINA	MED O BLOOM CHIEF RICKY	LYRENE PRINCE AL	2-04	305-2X 11090	570
MARVALS JANET	MARVALS JACKIE	EBER LEA FARMS WINSTON	1-11	291-2X 10870	540

MONTANA

*HERMAN & RUSSELL BECKER, BECKER GUERNSEY FARM, BALLANTINE					
BROCKWELL D MAUDE	BROCKWELL ALCATRAZ MAUDI	ROES MOR H DEXTER	6-00	305-2X 12150	622
BECKER FARMS LEE PRECISE	BECKER FARMS BUTTERFAT PRUDY	WOODACRES PRINCE LEE	3-10	302-2X 12060	571
BECKER FARMS C LINDY	BECKER FARM ROGERS LOLA	BECKER FARMS L C CAMMANDER	2-10	305-2X 11240	475

NEW JERSEY

*DUNWALKE FARM-HUMBOLDT CORP, FAR HILLS					
DUNWALKE CHIEF RUBY	DUNWALKE LEADERS JEWEL	WOODACRES MASTER CHIEF	4-06	305-2X 12680	603

NEW MEXICO

*PRICE BLACK FARMS INC, ARREY					
PRICE BLACK NANCES AGIE	PRICE BLACK SUPERS AGIE	NORGERTS ROYAL NANCE	8-07	305-2X 15000	569
PRICE BLACK NANCES ALTA MAE	PRICE BLACK BILLYS ALTA MAE	NORGERTS ROYAL NANCE	7-04	305-2X 14910	544
PRICE BLACK SULTANS C EVE	PRICE BLACK SUPERIORS EVE	LISETER SULTAN	6-11	305-2X 12300	572
PRICE BLACK BRUCES A RACHEL	PRICE BLACK BILLYS A RACHEL	PRICE BLACK KUBILEES BRUCE	3-10	305-2X 15130	573
PRICE BLACK MAESTROS ARLYNN	PRICE BLACK BRUCES ARLYNN	PRICE BLACK KUBILEES MAESTRO	3-03	305-2X 13920	561
PRICE BLACK AMB MINA	PRICE BLACK SULTANS MINA	ROSEWOOD NONAS AMBASSADOR	3-02	305-2X 12650	521
PRICE BLACK H C C MIRTH	PRICE BLACK MAESTROS B MIRTH	HOUSLEYS J CHAMPION	3-00	305-2X 15980	563
PRICE BLACK DAYLOS HOPE	PRICE BLACK ZELLS HOPE	BAY MEADOW DAISYS DAYLO	2-00	305-2X 11040	457
PRICE BLACK BRUCES ALDA	PRICE BLACK MAESTROS ALDA	PRICE BLACK KUBILEES BRUCE	2-00	305-2X 13590	531
PRICE BLACK DAYLOS SUNNY	PRICE BLACK BRUCES SUNNY	BAY MEADOW DAISYS DAYLO	1-11	305-2X 10900	436

NEW YORK

*JOHN E CALHOUN & SONS, ROSENDAHL FARM, HOOSICK FALLS					
CON LEE FARMS ROYAL JILL	HANOVER HILL P JANET	NORGERTS ROYAL NANCE	5-03	305-2X 13560	594
*WILLIAM M & LILLIAN V EMERSON, LERSON LAWN FARMS, AUBURN					
LERSON LAWN JASONS OLGA	LERSON LAWN V OLGA	WYNO FAMES JASON	5-11	305-2X 16270	750
LERSON LAWN JASONS INEZ	LERSON LAWN RIVALS INGUST	WYNO FAMES JASON	4-02	305-2X 12320	556
LERSON LAWN DOMINOS VIRANNE	LERSON LAWN JASONS VIRANNE	LYRENE TOP DOMINO	4-05	305-2X 14120	531
LERSON LAWN DOMINOS ELSA	LERSON LAWN ARLENS ELSA	LYRENE TOP DOMINO	4-00	305-2X 14410	741
LERSON LAWN FAIR CONNIE	LERSON LAWN JASONS CONNIE	ROSEWOOD NONAS AMBASSADOR	3-02	305-2X 13430	555
LERSON LAWN T H CHERRY	LERSON LAWN R N CHERRY	CLOVELLY TOP HORNET	3-03	305-2X 12700	623
LERSON LAWN GUARDS KATEY	LERSON LAWN MARSHALLS KATEY	BROOKNILL DARI GUARD	3-02	300-2X 12380	624
LYNWORTH EMORYS LISA	LYNWORTH FORTUNES LOUISE	LYNWORTH PRINCES PRINCIE	3-02	305-2X 13920	649
*ROBERT E HOLCOMB, HOLCOMBS GUERNSEY FARM, GREENE					
HOLCOMBS D GO GO	HOLCOMBS C GLORY	WESTERN GLOW DARIMOST	5-02	305-2X 12620	601
HOLCOMBS CHAMP LEA	HOLCOMBS J LIZ	HOUSLEYS J CHAMPION	4-05	304-2X 12290	544
*REED L & ELEANOR F MCJUNKIN, MCDONALD PROPERTIES, CORTLAND					
MCDONALDS DARIMOST MABEL	MCDONALD FARMS B HATTIE	WESTERN GLOW DARIMOST	6-07	305-2X 14260	703
MCDONALDS ROSE PHYLLIS	MCDONALDS DARIMOST MARY	LYRENE MAY ROSE PRINCE	3-05	305-2X 13930	812
*JAMES V. NEDROW, NEDROW FARMS, CLIFTON SPRINGS					
DOUGLASTON DARIMOST CANDY	GREYSTONE H CANDY	WESTERN GLOW DARIMOST	3-03	305-2X 12390	589
*WILLIAM H PECK, WELCOME STOCK FARM, SCHUYLERVILLE					
NORMANS KILLS DARI FLOET	NORMANS KILLS PHILS FLOET	WESTERN GLOW DARIMOST	7-08	305-2X 13370	683
BROOKDELL NANCE SUE	BROOKDELL GARDA SUE	MCDONALDS NANCE NOBLEMAN	3-00	302-2X 12500	574
*GREYSTONE FARM, INC., AUBURN					
GREYSTONE F FORMONA	GREYSTONE FORTUNES MONA	GREYSTONE QUALITYS FAME	7-07	305-2X 15900	749
*HENRY C VENIER, HIGH MEADOWS FARM, LAFAYETTE					
HIGH MEADOWS N NANCY	DIVERSIFIED DARI FANCY	NORGERTS ROYAL NANCE	5-00	305-2X 12530	621
HIGH MEADOWS AM ZARA	HIGH MEADOWS ZARA	ROSEWOOD NONAS AMBASSADOR	3-06	305-2X 11670	455
HIGH MEADOWS DARI GREER	HIGH MEADOWS GRADINE	WESTERN GLOW DARIMOST	2-06	305-2X 11770	626
*RAYMOND WHEELER, WHEELER ACRES, MARIETTA					
WHEELER ACRES ROYAL BONITA	WHEELER ACRES K P S BONNY	WOODACRES ROYAL MASTERMAN	8-07	299-2X 11900	548

NORTH CAROLINA

*A. H. BRADSHAW, OAKRIDGE DAIRY, HICKORY					
OAKRIDGE DUKES MOLLIE	OAKRIDGE CORNATIONS MOLLIE	WALKER FARMS GRAND DUKE	6-10	305-2X 12880	595
OAKRIDGE FAYVOR EVE	OAKRIDGE JUBILEES ERMA	HOUSLEYS DARI FAYVOR	2-09	305-2X 11790	491
*FRANCES H & HERBERT J FOX, CROASDAILE DAIRY, DURHAM					
CROASDAILE PRINCE PANDORA	CROASDAILE MAJESTY PRIM	CROASDAILE S PRINCE	3-06	305-2X 11820	564
CROASDAILE HERCULES SATIN	CROASDAILE D STAR	CROASDAILE NANCES HERCULES	3-03	305-2X 14160	725
CROASDAILE PRINCE HENRIETTA	CROASDAILE NANCES HANNAH	CROASDAILE S PRINCE	2-09	305-2X 11190	596
CROASDAILE PRINCE BELVA	CROASDAILE ADMIRALS BOOTS	CROASDAILE S PRINCE	2-09	305-2X 12500	646
CROASDAILE HERCULES AMBER	CROASDAILE VERNS ALMA	CROASDAILE NANCES HERCULES	2-09	305-2X 12410	589
CROASDAILE PRINCE JOICIS	CROASDAILE NANCES JOELYN	CROASDAILE S PRINCE	2-08	305-2X 11310	562
CROASDAILE PRINCE FREDA	CROASDAILE COMMANDS FAY	CROASDAILE S PRINCE	2-07	305-2X 11910	598

OHIO

*ROGER A BLACK, RAEMELTON FARM DAIRY, MANSFIELD					
RAEMELTON BEAMING MEMORIAL	RAEMELTON M MEMORIAL	RAEMELTON EMORYS BEAM	2-04	305-2X 10890	497
*ARTHUR BRUENING & FAMILY, TEACUPS VIEW GUERNSEY FARMS, YORKSHIRE					
TEACUPS VIEW KELLY MISTY	TEACUPS VIEW HELEN KELLY	SANDE HILL DOUBLE EMORY	3-03	305-2X 14450	757
TEACUPS VIEW RUSTY NICKIE	SOUTHVIEWS RUTHS RUSTY	EBER LEA FARMS WINSTON	2-03	305-2X 13520	667
*EDWARD BULCHER, PLACID HILL FARM, ROSSBURG					
WAU SE ON LASSIE	PRINCESS PRIDE OF PLAINVIEW	GRANDVIEW N HANDY BOY	6-10	305-2X 13300	721
*WILLIAM C ERF, CHESTNUT RIDGE FARM, BELLEVUE					
CHESTNUT RIDGE CANDYS SHERRY	CHESTNUT RIDGE FAYS CANDY	LYRENE MAY ROSE PRINCE	2-01	305-2X 11130	503
*FRANCHESTER FARMS INC, WEST SALEM					
FRANCHESTER C M BOY PANDA	FRANCHESTER B BFT CECIL PANDA	ROSEWOOD CHARLEY MY BOY	6-04	296-2X 14940	742
FRANCHESTER TOP MOST DEEDIE	FRANCHESTER SUPERIOR DELICIOUS	FRANCHESTER TOP MOST	3-06	301-2X 11400	504
FRANCHESTER MIDAS MARGENE	FRANCHESTER SUPERIOR MARGENE	QUAIL ROOST DARI MIDAS	2-03	305-2X 11290	555
*JAMES K HEIDRICH, HAPPY HILL FARM, HARRISON					
HAPPY HILL FORTUNATE CELINA	HAPPY HILL PAT CELINA	FAIRLAWN K FORTUNE	9-04	305-2X 14130	513
HAPPY HILL F C SUNSHINE	HAPPY HILL T V SALLY	TANNERY HILL FLORETS COMMAND	4-11	305-2X 13980	684
HAPPY HILL CHUM SUZETTE	HAPPY HILL STAR SUE	ANSMIL CHAMPION CHUM	4-01	305-2X 14880	696

Early REGISTRATION Makes CENTS

*HAROLD E. LEIS & FAMILY, KLA-NOL ACRES, FARMERSVILLE						
KLA NOL DARLING BELLE	KLA NOL N BRENDA	LYRENE PRINCE DON	2-08	301-2X	11170	569
*DWIGHT W LOW & FAMILY, MILLCREEK FARM, MARYSVILLE						
MILLCREEK GEN ADELA	MILLCREEK DIPLOMAT GEN RUTH	LYRENE MAY ROSE PRINCE	4-06	305-2X	12570	589
*CHARLES OSTERMEIER, OSTERLEA FARM, MIDLAND						
OSTERLEA FARMS ACES BETH	OSTERLEA FARMS T V F BERTIE	OSTERLEA FARMS OMENS ACE	4-00	305-2X	12720	547
OSTERLEA FARMS EMORYS MARJIE	OSTERLEA FARMS N R MARGIE	SANDE HILL DOUBLE EMORY	3-04	305-2X	13520	545
OSTERLEA FARMS CHARMERS SHARL	OSTERLEA FARMS T V F SHERRY	OSTERLEA FARMS WISTARS CHARMER	1-11	305-2X	10280	448
*CHARLES C PHILLIPS & SONS, PHILLIPS FARM, MOUNT VERNON						
PHILLIPS VALOR PIX	PHILLIPS SUPREME PIXIE	METZGER FARMS TRANSFER VALOR	8-08	305-2X	12900	682
PHILLIPS NANCE DIME	PHILLIPS COUNT NICKLE	CEDARBROOK POLLYS NANCE	4-11	305-2X	15490	683
PHILLIPS MR PRINCE TEMPA	PHILLIPS G KING TEMPLE	LYRENE MAY ROSE PRINCE	3-08	305-2X	12310	620
*ROBERT D. SOMMERS & FAMILY, COGNIAC FARM, LONDON						
COGNIACS DARI LINDALOU	COGNIACS CHARMING LINDA	WESTERN GLOW DARIMOST	3-03	305-2X	13150	608
*FLOYD WACHTEL & FAMILY, SPRING WALK FARM, BIG PRAIRIE						
SPRING WALK F DIMPLE	SPRING WALK BRANDYS BESSIE	SPRING WALK MAMIES FLASH	4-05	305-2X	12010	581
SPRING WALK DONS BECKY	SPRING WALK BRANDYS JCY	LYRENE PRINCE DON	3-05	305-2X	11380	577
SPRING WALK F PAL	SPRING WALK TOP JEANETTE	SPRING WALK MAMIES FLASH	3-04	305-2X	13030	573
SPRING WALK LEADERS POSY	SPRING WALK FLASHS DOREEN	SPRING WALK TOP LEADER	2-08	305-2X	11660	617
*R & N WIDMAN & FAMILIES, POMONA ACRES, FREMONT						
POMONA ACRES H PAM	POMONA ACRES L PENNE	HIGH MEADOWS CHARMER	3-06	305-2X	12220	611

OKLAHOMA

*J JENE MUNGLE, MUNGLES DAIRY, ATOKA						
MUNGLES SABO BONNET	PRE EMINENT SUNNY BONNET	MUNGLES SABIAN SATURN	11-08	305-2X	12640	549
MUNGLES JOLLY BONETTE	MUNGLES SABO BONETTE	FOREMOST TOP JOLLY	3-07	305-2X	12520	581
*LEROY D. ZUM MALLEN, OKARCHE						
WALKER FARMS JAKE WINDY	WALKER FARMS HANDY WINDY	WALKER FARMS TONY JAKE	4-09	302-2X	14490	719
CUS GEE DARIMOST SATIN	CUS GEE GYPSY KING SATIN	WESTERN GLOW DARIMOST	4-08	305-2X	13960	668

OREGON

*ORVILLE L BROWN, BROWNIES GUERNSEY FARMS, WOODBURN						
ROETTA T MARTHA	IVY ROCK MICKEY	IVY ROCK TIM	2-03	305-2X	10750	531
BROWNIES FARMS ORINDA	BROWNIES FARMS OLEE	WOODACRES SULTAN	2-00	305-2X	10840	521
*KENNETH CHAFFEY & SONS, HIGH PRAIRIE GUERNSEYS, AURORA						
WESTERN OAKS D MONITA	WESTERN OAKS KINGS MITTZE	WESTERN GLOW DARIMOST	7-11	305-2X	12020	543
*PAUL L MANN & FAMILY, ABIQUA ACRES, SILVERTON						
ABIQUA ACRES CORPORAL BERNICE	ABIQUA ACRES DARIMOST BEAUTY	APPLEBROOK FAMES CORPORAL	5-05	305-2X	12390	611
ABIQUA ACRES EMORYS GILIAN	ABIQUA ACRES DARIMOST GILDA	SANDE HILL DOUBLE EMORY	3-05	305-2X	15200	718
ABIQUA ACRES FOND BERNY	ABIQUA ACRES CORPORAL BERNICE	WOODACRES FOND PRINCE	3-05	305-2X	15230	670
*ROBERT M. REUTER, NORDENTAHL FARM, HERMISTON						
WILSONA SULTAN DESIRE	ELRASON C DAISYETTA	WOODACRES SULTAN	4-02	365-2X	25800	1004
*STAEHELY BROS, VALLEY VIEW FARM, OREGON CITY						
VALLEY VIEW NITROS LINDIE	VALLEY VIEW TOKENS LINDA	VALLEY VIEW DARI NITRO	4-10	305-2X	12780	523

PENNSYLVANIA

*GUY A LEADER & SONS INC, LEADER FARMS, YORK						
HILL GIRT DARIMOST FAITH	HILL GIRT MAGARS FANNY	WESTERN GLOW DARIMOST	7-00	304-2X	12370	564
*EUGENIA C MADEIRA, CRUMDALE FARM, BERWYN						
KELSOS FLASHS RENE	KELSOS IMPERIAL RENE	LISETER BEACONS FLASH	5-09	305-2X	15280	690
KELSOS EMORYS SLIMMER	KELSOS CHALLENGERS GLIMMER	SANDE HILL DOUBLE EMORY	2-05	305-2X	12680	545
KELSOS CORPORALS GAY LADY	KELSOS FLASHS GAYNELLA	APPLEBROOK FAMES CORPORAL	2-04	305-2X	11580	547
KELSOS FALCONS GRACE	KELSO FALONS JUNE	KELSOS FALCONS NUGGET	2-00	305-2X	10960	446
*DONALD T MCCULLOUGH & SONS, THREE D FARM, NEWVILLE						
MCCULLOUGH MAJORS ERM	THREE D P ERMA	LAUXMONT B MAJOR	2-09	305-2X	11340	514
*KIMBERTON FARMS SCHOOL, INC., PHOENIXVILLE						
KIMBERTON GALORE BOOTS	KIMBERTON SP BLOSSOM	MCDONALD FARMS JV GALORE	6-04	305-2X	12430	564
*BERNARD O SNIDER, SNIDER HOMESTEAD FARM, NEW ENTERPRISE						
SNIDERS NANCES BLUE	SNIDERS ACMES BLUE BIRD	NORGERTS ROYAL NANCE	5-08	295-2X	13820	628
KATHY C BEAUTIFUL	CARSALS FAMES BEAUTY	HOUSLEYS J CHAMPION	4-06	295-2X	11980	635
*RAYMOND F & LOUISE A WITMER, PENN DEL FARM, WILLOW STREET						
BURKES TAVERN BOND DEWDROP	BURKES TAVERNS EMORYS DOTTIE	HOLLIKNOLL BILLYS BOND	6-08	305-2X	12430	541

SOUTH CAROLINA

*BIG CREEK HILL FARM, INC., SALUDA						
BIG CREEK SAM MAPLE	BIG CREEK J C MATINA	BIG CREEK PRINCES SAM	5-05	305-2X	13080	622
BIG CREEK PRINCE MARY	BIG CREEK J C MARGY	LYRENE MAY ROSE PRINCE	4-04	305-2X	12020	579
BIG CREEK CHAMP PEGGY	BIG CREEK J C PEG	HOUSLEYS J CHAMPION	3-06	305-2X	14000	590
BIG CREEK COMMAND NOV	BIG CREEK JC NOVIS	SHY VALLEY DARI COMMAND	2-00	305-2X	12710	553
*G MELLWOOD COLEMAN, MELLDOPO FARM, SALUDA						
GUERNSDEL CHAMPION FLORIE	GUERNSDEL NANCE FLOSS	HOUSLEYS J CHAMPION	3-11	305-2X	11800	594
*DARDENELLA FARM/LOVELACE, ORANGEBURG						
MILEYS PRINCESS HOPE	MILEYS PRINCESS HOLLY	MULHOCAWAY BEAUTY BUTTERFAT	13-03	305-2X	13330	566
MILEYS EMPRESS DIXIE	MILEYS EMPRESS CINDY	MCDONALD FARMS R L DIVIDEND	6-08	305-2X	14020	579
MILEYS PRINCESS OPEL	MILEYS PRINCESS FAWN	LYRENE MAY ROSE PRINCE	6-08	305-2X	13400	653
MILEYS EMPRESS LAURA	MILEYS EMPRESS LUCIENNE	LYRENE MAY ROSE PRINCE	4-10	305-2X	13320	539
MILEYS EMPRESS JULIA	MILEYS PRINCESS JAN	WOODACRES EMPORERS JUPITER	4-02	305-2X	13230	638
DARDENELLAS CHAMPION BET	DARDENELLAS BEACON BETINA	HOUSLEYS J CHAMPION	3-06	294-2X	14890	774
MILEYS EMPRESS GRACIE	MILEYS EMPRESS BETSEY	ROES MOR E DISTINCTION	3-01	305-2X	17610	753
HEYWES PRIN ANTE	HEYWES KEN ANTON	LYRENE MAY ROSE PRINCE	2-08	305-2X	11770	535
*EDISTO FARMS, DENMARK						
EDISTO FARMS R ROSA	EDISTO FARMS CAPTIANS ROSA	EDISTO FARMS J ROYALMOST	8-07	305-2X	15820	693
EDISTO FARMS R N JIPPY	EDISTO FARMS J JIPSIE	NORGERTS ROYAL NANCE	5-09	305-2X	15900	687
EDISTO FARMS D FRAN	EDISTO FARMS J FERN	ROSEWOOD AM DESIGN	4-10	305-2X	13010	526
*GEORGE W. FOWLER, BUTLER HILL GUERNSEYS, SALUDA						
BUTLER HILL F ROZANN	BUTLER HILL ROBIN	EDISTO FARMS BLZ FORTUNE	9-00	305-2X	14080	703
BUTLER HILL PRINCESS IRENE	SUNSHINE JUDGES IVY	LYRENE MAY ROSE PRINCE	7-01	291-2X	16430	685
BUTLER HILL F LASS	BUTLER HILL LADY	SPRING RIDGE G FALCON	4-05	305-2X	12430	613
BUTLER HILL CHAMP LUCIA	SUNSHINE H B LADY	HOUSLEYS J CHAMPION	4-02	305-2X	14660	632
BUTLER HILL CHAMP BONITA	BUTLER HILL P BONDIE	HOUSLEYS J CHAMPION	3-09	305-2X	13440	560
BUTLER HILL D E LOLA	SUNSHINE M J LOLA	SANDE HILL DOUBLE EMORY	3-07	305-2X	13710	719
*MARVIN J. HAMM, MYRTLEDALE FARM, NEWBERRY						
MYRTLEDALES STAR JULIE	MYRTLEDALES FURN JANE	EDISTO FARMS FLASHS STAR	7-11	305-2X	13090	628
MYRTLEDALES H B BONBON	MYRTLEDALES PRINCE BELMA	BUSHY PARK HALYARD BRILLIANT	4-08	305-2X	12250	603
MYRTLEDALES AMOS LOLA	MYRTLEDALES KING LILAC	MYRTLEDALES JUPITER AMOS	3-10	305-2X	12430	604
MYRTLEDALES FALCON TOOTSY	MYRTLEDALES ANDREW TERESA	SPRING RIDGE G FALCON	2-09	305-2X	14840	738
MYRTLEDALES LUCKY BEA	MYRTLEDALES HALYARD BAWLER	MYRTLEDALES HALYARD LUCKY	2-09	305-2X	12530	548

Register your FEBRUARY calves now

MYRTLEDALES FORTUNES BLISS	MYRTLEDALES STAR BLAST	GRAIN MEADOW D FORTUNE	2-09	305-2X 12360	613
MYRTLEDALES LUCKY BETH	MYRTLEDALES JUPITER BERTHA	MYRTLEDALES HALYARD LUCKY	2-07	305-2X 12740	612
MYRTLEDALES LUCKY HAZEL	MYRTLEDALES STAR HOWDY	MYRTLEDALES HALYARD LUCKY	2-07	305-2X 12240	607
MYRTLEDALES HOLLIREX PIXIE	MYRTLEDALES KING PRISSY	WELCOME FLASHS HOLLIREX	2-02	297-2X 10580	514
MYRTLEDALES DOLPHIN JENNY	MYRTLEDALES KING JULIE	YELLOW CREEK BFT DOLPHIN	2-07	305-2X 11510	559
*THOMAS LEE MARTIN, LIBERTY					
MARTINS DANDY JOSSIE	LYNDALE DANDY JOWEL	EDISTO FARMS DARI NOBLEMAN	3-00	305-2X 11370	563
MARTINS B ANN	LYNDALE KING ANNIE	LYNDALE BENNIE BILLY	1-11	305-2X 10470	460
MARTINS BILLY HEY	HEYWES DARI HURTELD	LYNDALE BENNIE BILLY	2-08	305-2X 12110	538
MARTINS BEE DAISY	MARTINS GOVERNOR MODEST	LYNDALE BENNIE BILLY	2-09	305-2X 12470	624
MARTINS BILLY CLOVER	MARTINS FLASH CLOVER	LYNDALE BENNIE BILLY	2-10	305-2X 11410	501
MARTINS MAJESTY BENY	MARTINS MAJESTIC FAITH	LYNDALE BENNIE BILLY	3-01	305-2X 14860	670
MARTINS DONA TOMMIE	MARTINS DONA LEE	LYNDALE BENNIE BILLY	2-06	305-2X 12730	571
MARTINS BEE GOLDIE	MARTINS NANCE GOLDIE	LYNDALE BENNIE BILLY	2-07	305-2X 12910	622
MARTINS AMY B	MARTINS CHAMPION AMY	LYNDALE BENNIE BILLY	2-05	305-2X 12870	663
*A. L. MCCASKILL, JR., LYNDALE FARMS, BISHOPVILLE					
LYNDALE PEER FLOSS	LYNDALE ROYAL FLOSSIE	GIPPY N D PEER	6-10	305-2X 12880	592
LYNDALE DANDY BENNIE	LYNDALE ROYAL BENNIE	GIPPY NANCE DANDY	6-10	305-2X 13460	647
LYNDALE ROYAL LEIGH	LYNDALE MAGAR LEAH	ROSEWOOD ROYAL CONVENTION	6-02	305-2X 13560	676
LYNDALE ROYAL VIC	LYNDALE BUTTERFAT J VICTORIA	ROSEWOOD ROYAL CONVENTION	4-07	286-2X 14440	569
LYNDALE ROYAL BELINDA	HOMEWOOD W P L BELINDA	ROSEWOOD ROYAL CONVENTION	3-11	305-2X 14520	609
LYNDALE DANDY JEAN	LYNDALE ROYAL JEAN	GIPPY NANCE DANDY	3-09	305-2X 13150	637
LYNDALE DARI THEBIE	LYNDALE BUTTERFAT THEBIE	ATTEBROC DARI DANDY	3-02	305-2X 11940	531
LYNDALE DARI GEORGIA	LYNDALE IDEAL GEORGIA	ATTEBROC DARI DANDY	3-01	289-2X 11290	623
*FRED T MILLS, MARFRED FARM, SALUDA					
MARFRED PROGRESS SUPER	MARFRED LOYAL SUPER	PINE VISTA PROGRESS	2-04	305-2X 11710	496
*MITCHELL BROS., SALUDA					
BUTLER HILL C INA	CATHRINE T INEZ	EDISTO FARMS G CADET	12-08	365-2X 14640	709
PRINCE HILL HANNIBAL GEORGIA	PRINCE HILL FAME GLORIA	PRINCE HILL BUTTERCUP HANNIBAL	5-00	305-2X 12830	662
DARDENELLAS AMB DELICATE	DARDENELLAS ROCKY DREAM BOAT	ROSEWOOD NONAS AMBASSADOR	4-03	365-2X 15720	789
RUDANKS DON CLOUDY	RUDANKS STARS CARLENE	LYRENE PRINCE DON	2-11	305-2X 11460	607
*THORNWELL ORPHANAGE, LUSH ACRES FARM, CLINTON					
LUSHACRES CHAMPION VENDI	CLINES NANCE VENDY	HOUSLEYS J CHAMPION	4-07	305-2X 14430	684

SOUTH DAKOTA

*W E FEIND, CARRYON FARM, HAZEL					
CARRYON D MARVEL	CARRYON BLAZE MABS	WESTERN GLOW DARIMOST	4-03	305-2X 12520	574
*HAROLD L. JOHNSTON & FAMILY, STROUSTON FARM, SUMMIT					
OAKWOOD N JONQUIL	OAKWOOD B JONQUIL	NORGERTS ROYAL NANCE	8-05	305-2X 14900	594
BERNELL N CHIC	BERNELL CHICKADEE	NORGERTS ROYAL NANCE	5-07	305-2X 13390	578
THREE CLIFFS BILLYS OLINDA	THREE CLIFFS HAL JILL	BURGERS PLACE BILLY	5-00	305-2X 15000	695
STROUSTON Y C BABE	VALLEY GROVES BETTYE	YELLOW CREEK PRINCE NOBLE	2-07	294-2X 11360	539

TENNESSEE

*CAROLINE MCKENZIE, CAR CREEK FARM, CLEVELAND					
CROSS ARROWS Q FLORINDA	BELNEMUS MARCUS FLORINDA	CROSS ARROWS QUERCUS	8-01	305-2X 14410	682
CROSS ARROWS PEERLESS TOPHET	CROSS ARROWS G TOPHET	ANSMIL D QUANTITYS PEERLESS	6-11	305-2X 13750	689
CROSS ARROWS FALCON BELLE	CROSS ARROWS AXON BELLE	SPRING RIDGE G FALCON	2-03	305-2X 11920	558
*JAMES EDWARD WADDELL, NOLICHUCKEY FARM, GREENEVILLE					
NOLICHUCKEY TRANSFERS MILLIE	NOLICHUCKEY BILLYS MURIEL	NOLICHUCKEY T C TRANSFER	5-03	305-2X 12240	550
NOLICHUCKEY CHAMPS ROSE	NOLICHUCKEY NANCES RENA	HOUSLEYS J CHAMPION	4-09	305-2X 14310	687
NOLICHUCKEY CHARMING MYRL	NOLICHUCKEY BON MYRNA	NOLICHUCKEY C CHARMER	2-01	305-2X 12740	640

VERMONT

*ALMON C. & KATHERINE BURGESS, BURGESS FARM, BRADFORD					
BURGESS FARM CHAMPION MONITA	BURGESS FARM M MONICA	HOUSLEYS J CHAMPION	4-11	305-2X 12870	624
*E G JANEWAY, MIDDLETOWN FARM, SOUTH LONDONDERRY					
MIDDLETOWN MAJESTICS ANITA	ALTAIRS ANNIE	MIDDLETOWN CAESARS MAJESTIC	9-01	305-2X 13010	521

VIRGINIA

*EDWARD C ANDERSON, BUSHY PARK FARM, WAKE					
NESLEKCIM FORTUNES FANCY	VALLEY VIEW PERFORMERS FAY	GRAIN MEADOW D FORTUNE	8-00	305-2X 16000	628
BUSHY PARK BUTTERFAT KORA	PINE GROVE GO O KORA	MULHOCAWAY BUTTERFAT HALYARD	5-10	305-2X 13400	615
*JAMES H. BERGEY, BERGEYS DAIRY FARM, CHESAPEAKE					
BERGEYS EMORY MARY	BERGEYS FLASH MICHELLE	SANDE HILL DOUBLE EMORY	2-01	305-2X 11180	532
*R R CROWGEY, HAM FARM, WYTHEVILLE					
HAM FARM B KALAS RUBYE	HAM FARM N ISABELS KALA	LAUXMONT BERTHA P M MR BIG	10-01	305-2X 12010	583
HAM FARM C ISABELS STELLA	HAM FARM WILENA P ISABEL	COLBYS COMMANDER	9-05	297-2X 12110	476
*C A CUTCHINS III, DEERPATH FARMS, FRANKLIN					
DEERPATH LARRYS FAN	DEERPATH GOLDEN FANNY	DEERPATH LEADERS LARRY	2-09	305-2X 11420	500
DEERPATH CORPORALS DANA	DEERPATH GOLDEN DANA	APPLEBROOK FAMES CORPORAL	2-06	305-2X 11340	507
*JAMES F. HEIZER, SUNNYSIDE FARM, GREENVILLE					
SUNNYSIDE CHAMPIONS JILL	BROADVIEWS E BETH	HOUSLEYS J CHAMPION	3-11	305-2X 12680	503
*W. W. RAWLEY, GREEN VALLEY FARM, MOUNT SOLON					
DORA W SABRA	SHENNY BILLYS DORA	DARIMOST L WILLFUL	2-06	305-2X 12000	581

WASHINGTON

*C P BOON, ROCKYHILL FARM, OAK HARBOR					
ROCKYHILL BANNERS EVELYN	GRAYSMARSH SUN EVALYN	OLYMPIC VIEW A BANNER	7-02	305-2X 15140	558
ROCKYHILL DARIMOST LULU	RIVERVIEW ADONISS LUCY	WESTERN GLOW DARIMOST	5-08	305-2X 13470	579
ROCKYHILL PRINCE MARVEL	ROCKYHILL DARIMOST MAE	LAKE LOUISE PATSYS PRINCE	5-00	305-2X 12200	529
*HERBERT V EKSTRAN, BROCKWELL FARM, BOW					
BROCKWELL PRINCE MARDEL	BROCKWELL DISPATCH MARDA	LYRENE MAY ROSE PRINCE	6-07	305-2X 13670	714
*FAR WEST FARMS INC, BOW					
FAR WEST COUNTESS JUDY	FAR WEST FOREMOST RAMONA	FAR WEST DARI COUNT	6-00	297-2X 13300	661
FAR WEST M TRUDIE	FOREST HILLS DARI GERTRUDE	OLYMPIC VIEW B MAVERICK	1-07	305-2X 10270	467
*JAY LESTER LANCASTER, SEQUIM					
GRAYSMARSH SUN PENNY	GRAYSMARSH DAG PRETTY	HOMINY HILL SUNLIGHT	7-11	305-2X 12010	581
OLYMPIC VIEW B BEULA	OLYMPIC VIEW D BEULAH	OLYMPIC VIEW A BANNER	5-10	305-2X 12580	564
GRAYSMARSH M BARBIE	GRAYSMARSH DAG BALERINA	OLYMPIC VIEW B MAVERICK	3-00	305-2X 12790	613
CHINOOK PRINCE DON JEAN	CHINOOK DARIMOST WENDY	LYRENE PRINCE DON	2-03	305-2X 11530	610
GRAYSMARSH M PAULET	GRAYSMARSH BIRCHOCK PAULA	OLYMPIC VIEW B MAVERICK	2-01	305-2X 11930	524
*MICHAEL C. HARVEY, MEADOWCHARM FARM, VANCOUVER					
MEADOWCHARM D JASMINE	SHAR O MAR JADE	MCDONALD FARMS R L DIVIDEND	5-11	305-2X 13760	566
MEADOWCHARM D FORTUNE DANCER	MEADOWCHARM DARI DORIS	GRAIN MEADOW D FORTUNE	2-04	305-2X 11660	535
*VICTOR R. JENSEN, BOW					

Early REGISTRATION Makes CENTS

DENNY DALE D RUBY	DENNY DALE BUSTERS RUBINA	WESTERN GLOW DARIMOST	6-04	305-2X 12530	602
LINDEANS DARIMOST NATALIE	NORTH GATE NALEENS NADINE	WESTERN GLOW DARIMOST	5-01	305-2X 12710	675
GOLDEN GLEN GENEVA	GOLDEN GLEN FOREMOST GIGI	LAKE LOUISE PATSYS PRINCE	4-00	305-2X 13780	579
GOLDEN GLEN B GENE	JENSENS GINNYS GERALDEAN	OLYMPIC VIEW A BANNER	2-02	305-2X 11420	592
GOLDEN GLEN T GIGI	GOLDEN GLEN GENEVA	GOLDEN GLEN TWILIGHTER	2-01	305-2X 10930	534
*ALBERT JOHNSON, DENNY DALE FARM, MOUNT VERNON					
DENNY DALE BUILDERS BANANA	DENNY DALE TROJANS BEGONIA	DENNY DALE LORENS BUILDER	7-06	305-2X 13500	600
DENNY DALE BULLETS BELINDA	DENNY DALE DARI BUDDIE	DENNY DALE BULLET	2-02	305-2X 11140	596
*ALBERT H & JOHN P MCMONIGLE, MAXVALE GUERNSEY FARM, YELM					
MAXVALES JUMPS LIESL	MAXVALES G H LOTTI	MAXVALES FOREMOST JUMP	8-02	305-2X 16970	678
*C A ROBINSON & SON, ROBINDELL, SEQUIM					
ROBINDELL BANNER ANNA	ROBINDELL ZELLS ANGEL	OLYMPIC VIEW A BANNER	2-04	305-2X 11280	608
ROBINDELL A F C EPIC	ROBINDELL AMPLE EQUITY	APPLEBROOK FAMES CORPORAL	2-03	305-2X 12450	532
*ROZELYN FARM, LYNDEN					
ROZELYN SUN SHERRY	ROZELYN T C SHARON	HOMINY HILL SUNLIGHT	7-08	305-2X 15320	641
PEN Y BRYN WINSOME	PEN Y BRYN WINNIE	DEL EDEN DYNASTY CGHB	3-00	305-2X 14540	554
ROZELYN DUKE MITZI	ROZELYN DARI MYRTLE	WESTERN GLOW M B DUKE	2-10	365-2X 17140	880
ROZELYN DARI DOREEN	ROZELYN SUN DORRIE	WESTERN GLOW DARIMOST	3-02	305-2X 12060	580
*FLOYD M SANDELL, LINDEANS FARMS, BELLINGHAM					
LINDEANS DARIMOST CHARLOTTE	MIDWAY M M CARRIE	WESTERN GLOW DARIMOST	3-07	305-2X 14330	722
*VALLEY GEM FARMS INC, ARLINGTON					
VALLEY GEM KINGS LAUREL	VALLEY GEM LAUREL	FAR WEST ROSE KING	5-06	305-2X 14720	610
VALLEY GEM DENNYS Z HONEYBEE	VALLEY GEM Z HONEYBEE	DENNY DALE BEAUTIFUL DARIBOY	5-01	305-2X 13870	541
VALLEY GEM J F TAHOMA	VALLEY GEM PATSYS TAHOMA	BEETCHENOW FARMS JUDYS FAME	3-04	305-2X 12410	590
VALLEY GEM WOODACRES TREFOIL	VALLEY GEM TREFOIL	WOODACRES FOND PRINCE	3-04	305-2X 12180	568
VALLEY GEM BILLY DONS S ROSE	VALLEY GEM STARS ROSE	BAY MEADOW BILLYS DON	2-05	305-2X 11670	514
*LEWIS VAN MERSBERGEN, WILL O WEST FARM, LYNDEN					
RHONDA OF WILL O WEST	THREE ACES EMMETTS RHONDA	IDEALS TRISUPER	10-11	305-2X 11580	530
WILL O WEST MAY ROSE MERRY	WILL O WEST D MEMORY	LYRENE MAY ROSE PRINCE	7-07	305-2X 12400	610
WILL O WEST DARI BETTY	WILL O WEST ROYAL BECKY	WESTERN GLOW DARIMOST	3-08	305-2X 11550	548
*MARVIN VAN MERSBERGEN, MARKWELL FARM, LYNDEN					
VALLEY GEM DENNYS MACAROON	VALLEY GEM MACAROON	DENNY DALE BEAUTIFUL DARIBOY	5-01	305-2X 15530	753
MARKWELL FALCONS DAWN	THREE ACES BON DIMPLE	SPRING RIDGE G FALCON	4-09	305-2X 17210	827
TIDELAND HANSELS LOTTA	TIDELAND HECTORS LANA	TIDELAND ASTORS HANSEL	3-01	305-2X 15750	681
MARKWELL DARI LAMONE	ROYLANN BLOOMS LOLLY	WESTERN GLOW DARIMOST	3-04	305-2X 12980	594
*WESTERN GLOW FARMS INC, BOW					
DELPHI DELL DARI JILL	DELPHI DELL SHOWBOYS JILL	WESTERN GLOW DARIMOST	7-09	305-2X 14280	807
WESTERN GLOW DUKES DOREEN	WESTERN GLOW NOBLE DUET	WALKER FARMS GRAND DUKE	6-09	305-2X 12560	669
WESTERN GLOW FALCON DEVINE	WESTERN GLOW J C DEBBIE	SPRING RIDGE G FALCON	4-07	305-2X 16310	696
WESTERN GLOW FALCONS DUANN	WESTERN GLOW DUKES DOREEN	SPRING RIDGE G FALCON	3-06	305-2X 11950	591
ROETTA F SHALEEN	TIDELAND HEROS SHEILA	WESTERN GLOW DARI FINANCIER	2-01	305-2X 12840	645
*A WINTERS & SONS, WIN ACRES GUERNSEY FARM, WAPATO					
WINACRES CHAMPIONS JUNE	WINACRES ACTORS JUDITH	WESTERN GLOW MELBAS CHAMPION	7-02	365-2X 20410	944
WINACRES PRINCES HI JOY	WINEBERG FARMS HI JANNY	LYRENE MAY ROSE PRINCE	6-11	365-2X 15900	777
WINACRES PRINCES VIETNAME	RIVERVIEW VERNESSAS VERNA	LYRENE MAY ROSE PRINCE	6-03	365-2X 16350	731
*KENNETH J. WINTERS, WIN CREST FARM, MABTON					
WINACRES KNIGHTS VIRTUE	WINACRES NANCES VICKI	WINACRES JANNYS KNIGHT	8-09	305-2X 13970	603
SATUS C GENEVA	WINACRES NANCES GWEN	HOUSLEYS J CHAMPION	5-08	305-2X 14620	676
SATUS C FAIRY	WILSONA S FAIRY	HOUSLEYS J CHAMPION	4-09	305-2X 12270	720
G M ROSEDALE RADIUM	POLY BILLYS RAYON	ADOHR PRINCE ROSEDALE	4-02	305-2X 13270	681
SATUS PRINCES RACHEL	WINACRES NANCES ROBIN	LYRENE MAY ROSE PRINCE	4-03	305-2X 13060	562
WINACRES PRINCE HI JOHANNA	WINACRES HEROS HI JO JO	LYRENE MAY ROSE PRINCE	4-03	305-2X 12150	524
WIN CREST FORTUNES GEE GEE	SATUS C GENEVA	GRAIN MEADOW D FORTUNE	2-05	305-2X 14210	637
WIN CREST FORTUNES GO GO	WINACRES NANCES GWEN	GRAIN MEADOW D FORTUNE	2-03	305-2X 14030	615
WIN CREST HI RUM	SATUS PRINCES RUTH	WINACRES HI CHAMPION	2-03	305-2X 12430	547
WIN CREST JAGUAR HEATHER	SATUS C HOLLY	WOODACRES JAGUAR	2-01	305-2X 10540	504

WISCONSIN

*ROY E JACOBS, DUTCH MILL FARM, SPARTA					
GOIN FARMS CHAMPION MONA	GOIN FARMS B HICKORY	HOUSLEYS J CHAMPION	4-08	365-2X 15880	751
DUTCH MILL FUTURES VIRDEE	DUTCH MILL WARWICKS VENDA	DUTCH MILL CHAMPIONS FUTURE	2-05	365-2X 13690	589
*ARTHUR THEIGE, WESTBY					
REN ART VALORS PEGGY	BLOSSOMLAND S PENNY	METZGER FARMS TRANSFER VALOR	9-09	365-2X 17920	898

WYOMING

*LLOYD VERNON HOOPES, TRIPPLE T GUERNSEY FARM, AFTON					
TRIPPLE T KNIGHTS LORANE	TRIPPLE T LORANES NITRO	ROETTA KNIGHTS BLOSSOM MAKER	7-04	305-2X 12450	581
CACHE MEADOW PF HELENAS BEAUTY	CACHE MEADOW CH HELENAS BEAUTY	POLY FLASH INDEX	3-02	305-2X 11340	571

REGISTRATION

IT'S EASY AS

KEEP YOUR REGISTRATIONS UP-TO-DATE!

HERD CLASSIFIED FOR THE 14th TIME IN 1976

146 HEAD ——————————10 EXCELLENT

105 VERY GOOD – 29 DESIRABLE

33 By CHAMPION . . . 4 EXCELLENT – 24 VERY GOOD – 5 DESIRABLE

Sired The ALL-AMERICAN SENIOR GET – First At The NATIONAL In 1974 and 1975

HILLTOP CHAMPIONS MELISSA (E–92.5)
All-American 2-Year-Old; 3-Year-Old, Reserve All-American 4-Year-Old
11850–578–2-06DHIR–305–2x
17580–776–3-07DHIR–305–2x
Her son – Housleys Flashs **STREAK** 29G0802 Is At ABS, DeForest, Wis. 53532. Phone 608–846-3721

CUS GEE CHAMPION SOPHIA (E–93.0)
16330–733–4-06DHIR–305–2x
18300–820–4-06DHI–365–2x
2nd Aged Cow, National, 1975; Member of the winning Senior Get.
SHE IS THE DAM OF **HOUSLEYS TH SHANE**, Born 6/16/75–A TOP HORNET SON

LA FACE CHAMPION MARGO (E–91.0)
17740–758–3-11DHIR–305–2x

TWO NATIONAL GRAND CHAMPIONS

Twice A Reserve ALL-AMERICAN
ALL-AMERICAN AGED COW, 1974

HER SON BY
"TOP HORNET" IS AVAILABLE

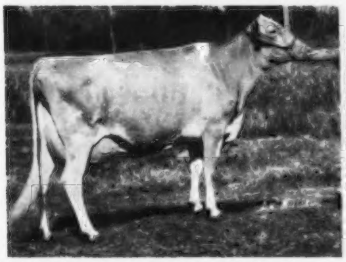

HANOVER HILL GOLD SIGNE (E–93.5)
15690–699–7-01DHIR–305–2x
15990–738–5-11DHIR–305–2x
19360–932–4-07DHIR–305–2x
Winner of the Joe Eves Production Trophy, National, 1973, 1974. State Production Leader, 1st MILK, 1st FAT, 1973.

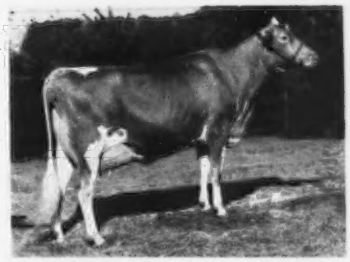

HOUSLEYS C RAMONA (E–4 Times)
E–4 Times 94 in '69, 93 in '73
USDA 5/76–6 records average 17232–808–COW INDEX +986 MILK, +51 FAT, 46% Rpt.
19890–999–6-0DHIR–305–2x
Champion Uddered Cow as a 2-Year-Old, National, 1968. Champion Udder Senior and Grand Champion, National, 1969. All-American as a 2-Year-Old and as a 3-Year-Old, 1968, 1969.
SHE IS THE DAM OF **HOUSLEYS TH RAMONA**, Born 2/22/75 – By CLOVELLY TOP HORNET.

RIDGEWAY FARM

"Home of Housley's Guernseys"

Lee Housley
Tel: 615–462-2020

Farm is located 2 miles east of Riceville on Riceville-Etowah Pike, Route 1, Riceville, Tenn. 37370

John Housley
Tel: 615–462-5370

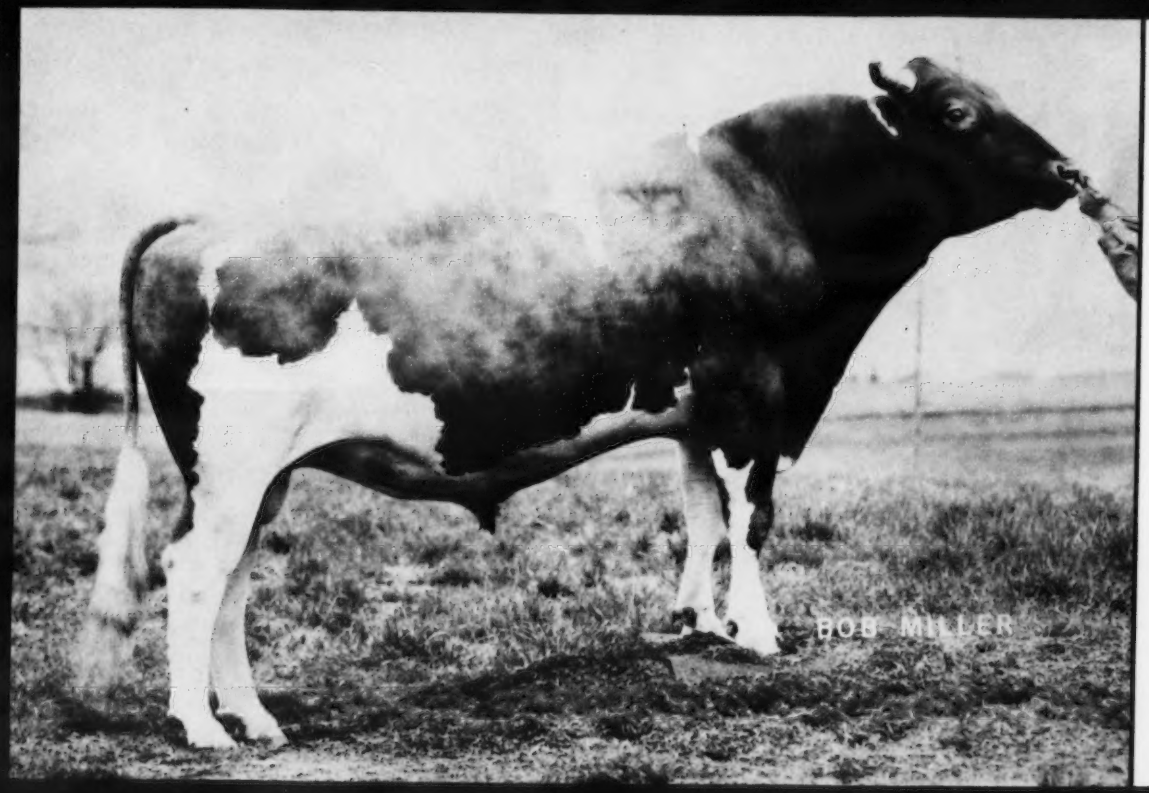

DO YOURSELF A

FAYVOR

FAYVOR daughters like **Plateaco Fayvor Daisy** are the productive, functionally correct, young Guernsey cows that dairymen strive to develop.

FAYVOR daughters aren't just a success in the show . . . more importantly, they measure their success in the milk bucket. He has hundreds of daughters across the country and they're doing the job right!

Because you're looking for an A.I. sire that's putting production and type together for tomorrow's profitable Guernseys, take a look at **FAYVOR.**

ABS
AMERICAN BREEDERS SERVICE

29 G 0784 Housleys Dari FAYVOR
USDA, 5/76
762 D., 991 R., 308 H. 10,628M 4.63% 492BF
Rpt. 97% RIP 34%
PD (74) +S61 + 642M .01% +29BF

Plateaco Fayvor Daisy

AMERICAN BREEDERS SERVICE / DeForest, Wis. 53532 Tel. 608-846-3721

DAISY WENT ALL THE WAY IN 1975

ALL-AMERICAN 2-YEAR-OLD, 1975

She Is Back Strong Again This Year And MILKING Like An ALL-AMERICAN

SHE CAN BE THE NEXT "FAYE" – EXCELLENT–92.5

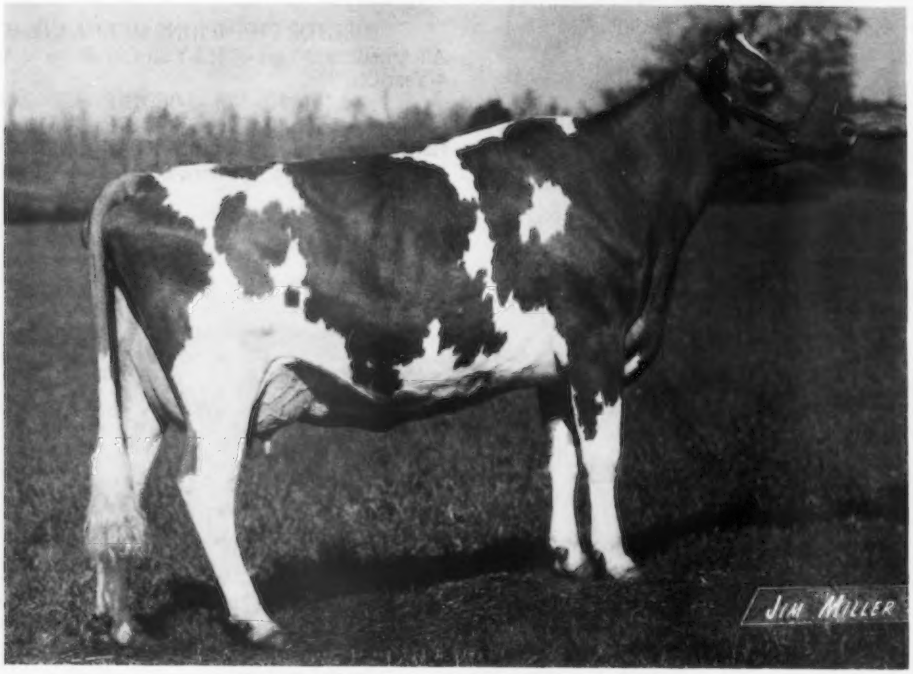

PLATEACO FAYVOR DAISY (E–92.5)
FIRST 2-YEAR-OLD, WISCONSIN AND THE NATIONAL GUERNSEY SHOW, SENIOR AND GRAND CHAMPION, WISCONSIN STATE FAIR, 1975.

Udder of Plateaco Fayvor Daisy
First Best Uddered 2-Year-Old at both Wisconsin and the National, 1975.
EXCELLENT FORE UDDER, REAR UDDER, MAMMARY, 1976.
On test at 3-07DHIR in 156 days she made 15265 lbs. milk, 618 lbs. fat. Projected at 25,403 – 999–305 – 2x.

DAISY is by Housleys Dari Fayvor, USDA 5/76–762 daughters, 308 herds, **Pred. Diff. +642 lbs. milk,** +29 lbs. fat, 97% rpt.

Everywhere you go you find DARI FAYVOR daughters that are winning in the show-ring and topping the leading show window sales. The DARI FAYVOR DAUGHTERS have PRODUCTION – TYPE – EYE APPEAL and SALES APPEAL!

The latest addition to our herd. A "FAYVOR" daughter – **Cloe Acres Debby Debroah,** born 1/5/74. Milking over 85 lbs. per day. One of the most promising 2-year-olds we've ever owned.

LOOK FOR "DAISY" AND "DEBBY DEBROAH" AT THE NATIONAL, MADISON, WISCONSIN

RIDGEWAY FARM

"Home of Housley's Guernseys"

Lee Housley
Tel: 615–462-2020

John Housley
Tel: 615–462-5370

Farm is located 2 miles east of Riceville on Riceville-Etowah Pike, Route 1, Riceville, Tenn. 37370

HERD CLASSIFIED FOR THE 8th TIME IN 1976

64 HEAD . . . 6 EXCELLENT – 51 VERY GOOD – 7 DESIRABLE

E–92.0

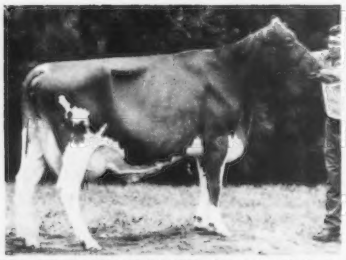

HERMITAGE VIEW FAMES GALA (E '76–92.0)
23430–1031–10-08DHIR–365–2x
21830–963–8-10DHIR–365–2x

E–92.5

MURRLYN HUGOS D DANDY (E '76–92.5)
Purchased in the 1976 Convention Sale
Owned jointly by James K. Heidrich, Charles McLaughlin, Dr. John L. and John W. McKitrick.
1st Aged Cow, Senior and Grand Champion, Maryland State Fair, Pennsylvania All-American, 1975. A Wyno Saint Hugo out of a Gayoso View Top Command. She is due August 19, 1976 to "Darimost"

E–91.5

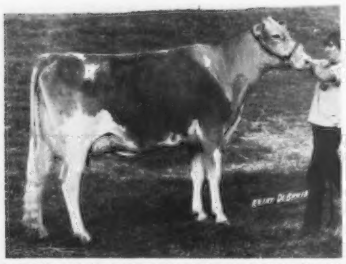

JOHN POTTS AMBASSADORS ROXY (E '76–91.5)
Top Of The 1976 KENTUCKY NATIONAL SHOW AND SALE.
12790–639–3-03DHIR–305–2x
On retest 181 days, 11330 lbs. milk, 553 lbs. fat, 4-04DHIR, incomplete.

E–91.0

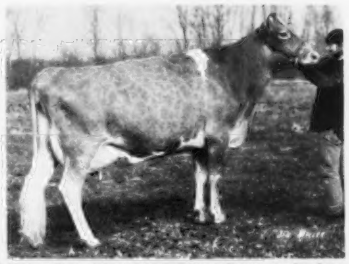

FRANCHESTER TRANSFER BELLA (E '76–91.0)
12220–555–3-08DHIR–305–2x

E

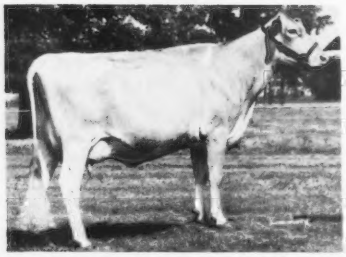

WALKER FARMS JERRY LIL (E 3 TIMES)
22090–972–5-04DHIR–365–2x
20500–876–4-00DHIR–365–2x

E

HEYWES KEN GALICAN (E '76)
21610–1084–5-08DHIR–365–2x
Fresh in March, bred July 24 to "Top Hornet." **On retest as a 6-Year-Old, 10760 – 422 – 117days – 2x, incomplete. Milked 105.5 her high day.**
Sire: Heywes Commands Ken
Dam: Hermitage View Fames Gala (E–92.0)
21830–963–8-10DHIR–365–2x
23430–1031–10–8DHIR–365–2x

HAPPY HILL FARMS

REG. GUERNSEY CATTLE
Willey Road
(Off U.S. By-Pass 50)
Harrison, Ohio 45030

Breeding Tomorrow's Guernseys Today

James K. Heidrich
Owner
Charles McLaughlin
Manager
Office Phone (513) 738-1600
Marvin Harris
Field and Maintenance Supt.